CARY MEMORIAL LIBRARY
3 1619 00554 1867

Lexington 1975

3.25

617

755

016-48-42

02

521-450

741-3200

862-1212

2.25

LEXINGTON HIGH

57

ORT ON THE WORK OF

in

Subject

EFFORT—

PREPARATION—

PARTICIPATION—

ACHIEVEMENT

DISCIPLINE REPORT

Student

827141

45¢

173

862-7500

37-15-40

531

001736

Date

Teacher

Return the following corrective items

SCHOOL CALENDAR (revised)

M Tu

February (15)

March (20)

November (19)

December (17)

April

Total (98)

SY

LEX ROOM
373.1
L
1975
12/06 5541867

CARY MEMORIAL LIBRARY
1874 Massachusetts Avenue
Lexington, MA 02420-5380

Lexington 1975

Lexington High School

Lexington, Massachusetts

Time is what
we want most,
but what alas!
we use worst.
William Penn

Strange how
much you've
got to know
before you
know how
little you
know.
Duncan Stuart

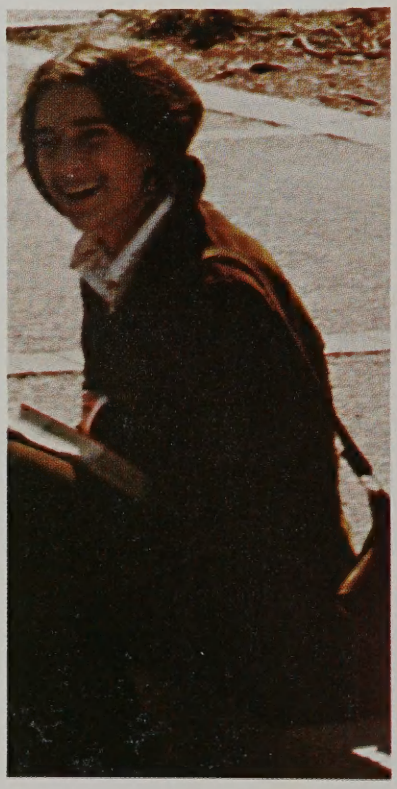

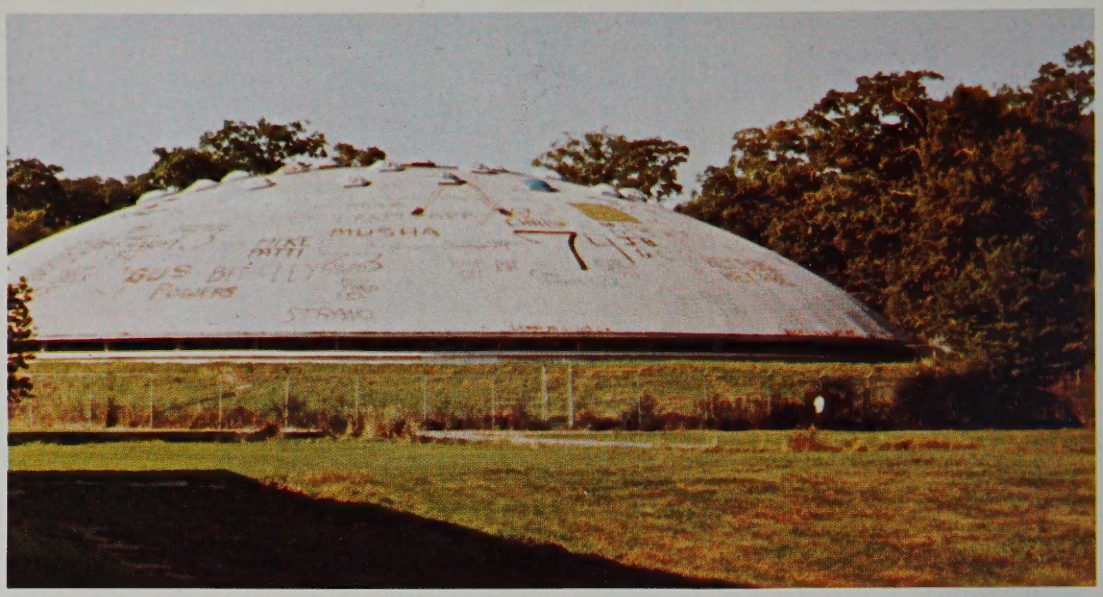

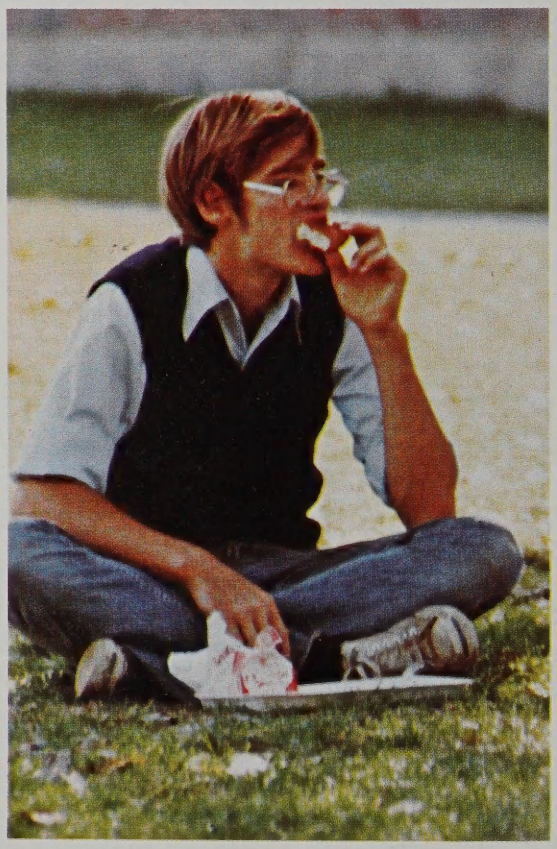

Whatever withdraws us
from the power
of our senses;
whatever marks
the past,
the distant
or the future,
predominates
over the present,
advances us
in the dignity
of thinking beings.
Samuel Johnson

In this world
there are only two
tragedies.
One is not getting
what one wants,
and the other
is getting it.
The last
is the real tragedy.
Oscar Wilde

Pewter Pot MUFFIN HOUSE

MUSIC ALLEY

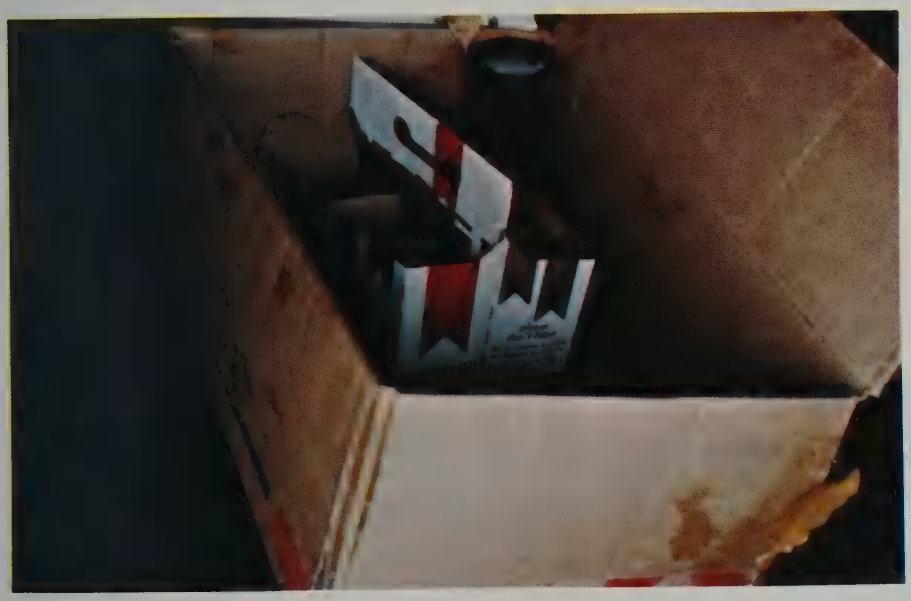

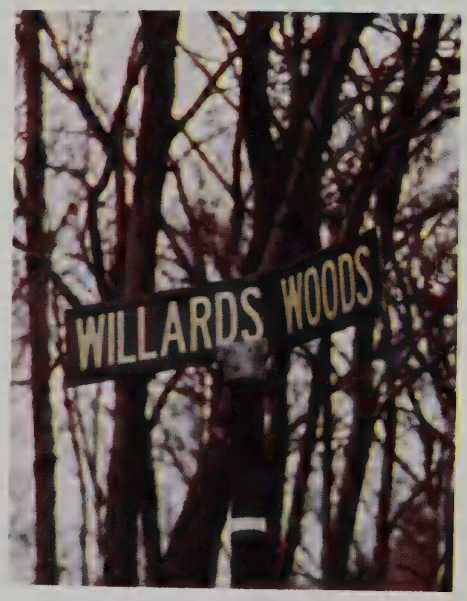
WILLARDS WOODS

Yesterday
is experience.
Tomorrow
is hope.
Today
is getting from
one
to the other
as best we can.
John M. Henry

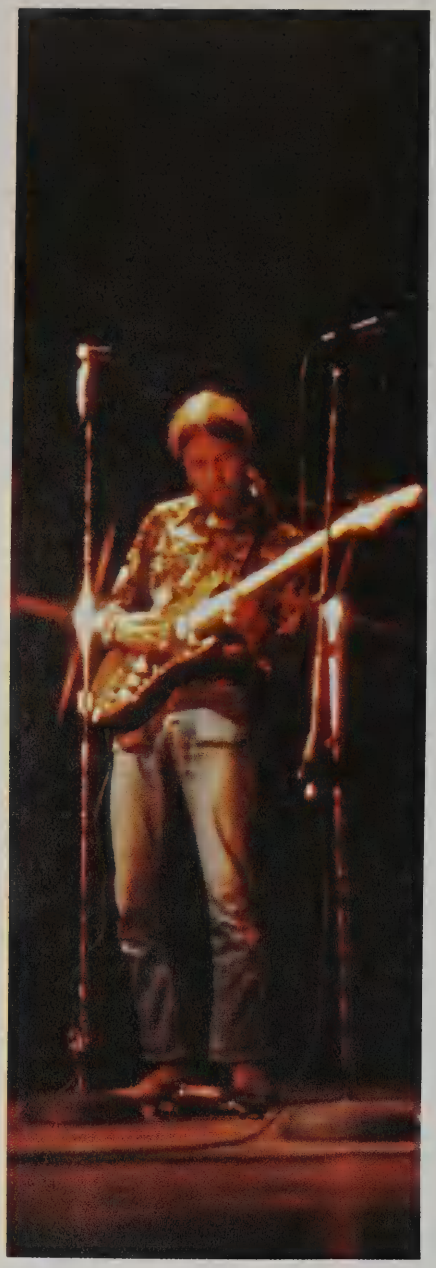

DANNON
GU

BURGER KING
HOME OF THE WHOPPER

I like my job
and am
good at it
but it sure
grinds
me down
sometimes,
and the last
thing I need
to take home
is a headache.
TV Commercial

I contradict myself.
I am large.
I contain multitudes.
Walt Whitman

CARY MEMORIAL
LIBRARY

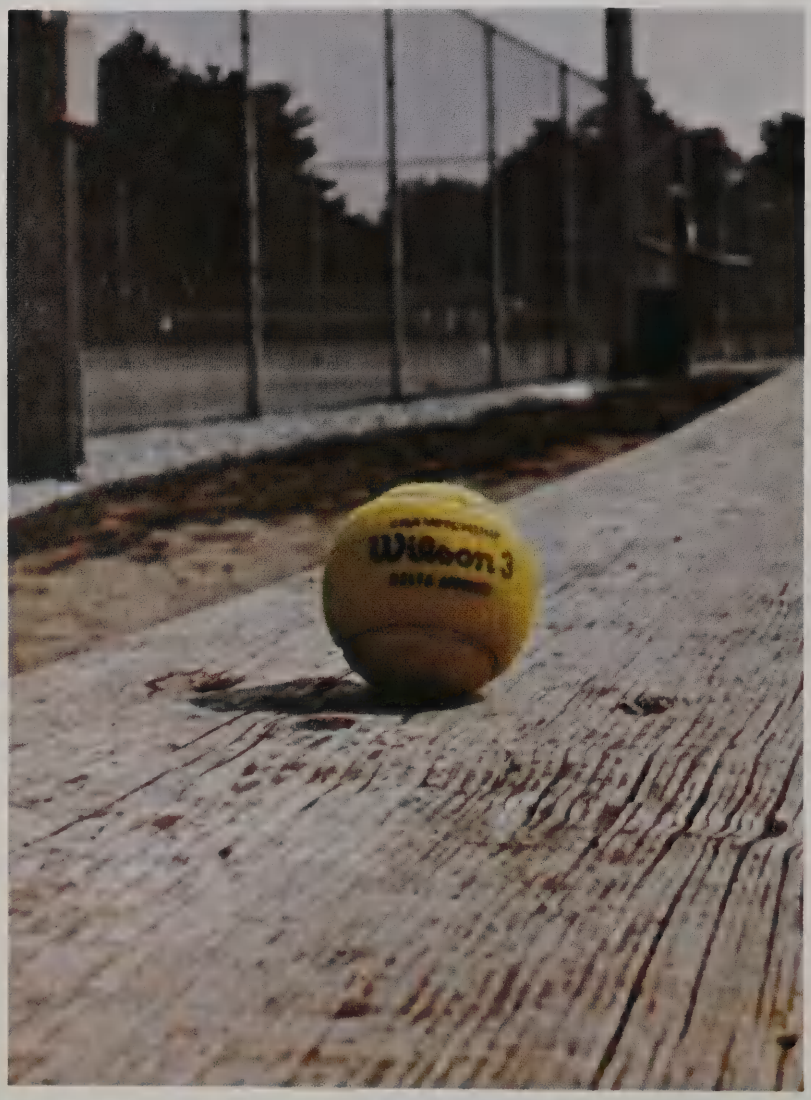
Wilson 3

DUNKIN' DONU

TABLE OF CONTENTS

ACADEMICS P. 18

ACTIVITIES P. 53

SPORTS P. 99

BICENTENNIAL EXTRA P. 135

SOPHOMORES P. 139

JUNIORS P. 154

SENIORS P. 171

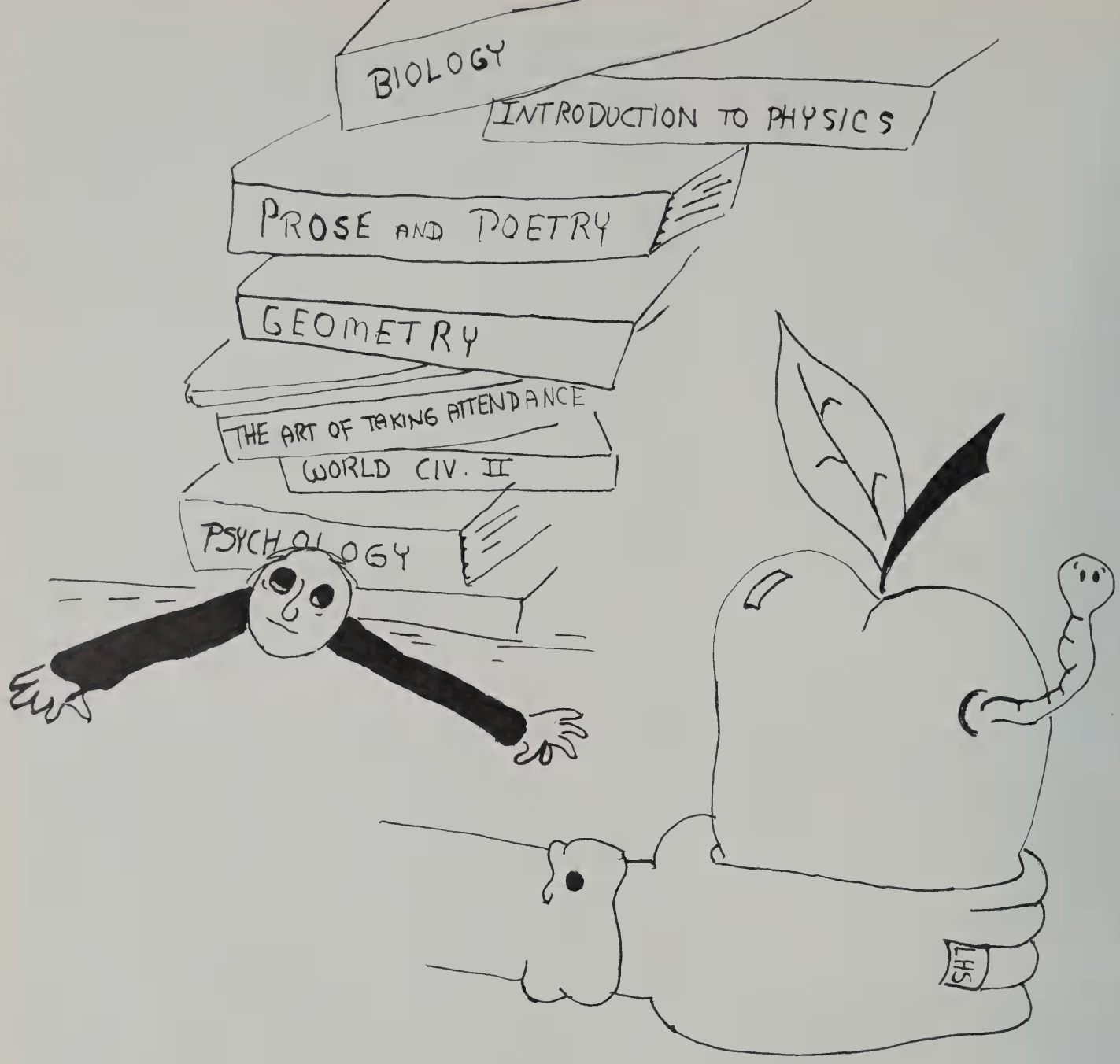
BIOLOGY
INTRODUCTION TO PHYSICS
PROSE AND POETRY
GEOMETRY
THE ART OF TAKING ATTENDANCE
WORLD CIV. II
PSYCHOLOGY
LHS

ACADEMICS

ADMINISTRATION

MR. LAURIE HARRIS

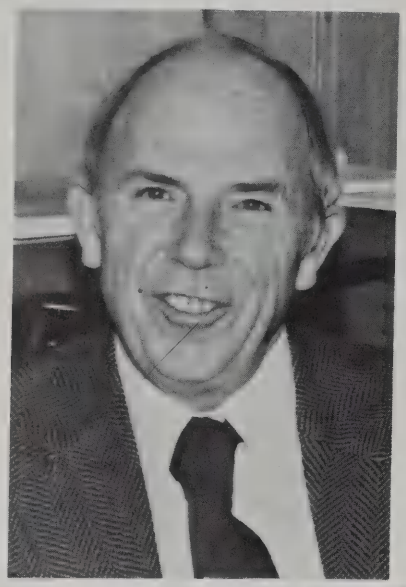

MR. CHARLES JOHNSON

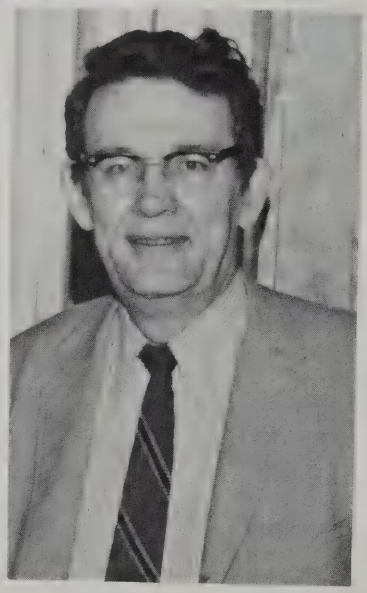

MR. FREDERICK THURLOW

MR. DAVID WILSON

MR. CHARLES JOHNSON. Boston University, Harvard University, University of Connecticut, "May I have your attention for an important announcement?"
MR. LAURIE C. HARRIS. University of Massachusetts, Colby College, Tufts University, Harvard University. Interested in all types of sports.
MR. FREDERICK THURLOW. University of Maine.
MR. DAVID A. WILSON. Dubuque University, Boston University.

ART EDUCATION

The art education department creates a unique experience in the lives of the Lexington High School student. It excites and challenges the students, staff, and me everyday. Its immediate relevancy to 1975 can be seen in today's civilization and artistic concepts that are based on the history of man's development.

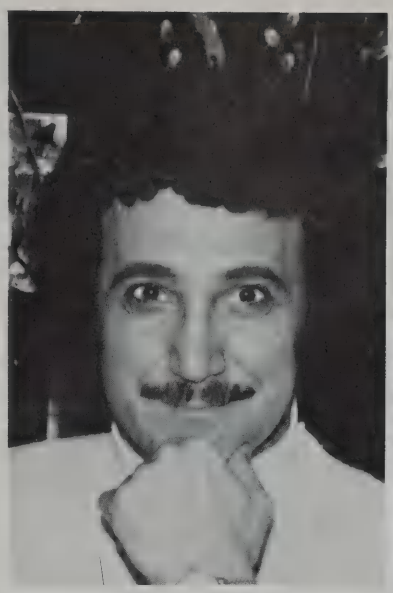

MR. PAUL CIANO

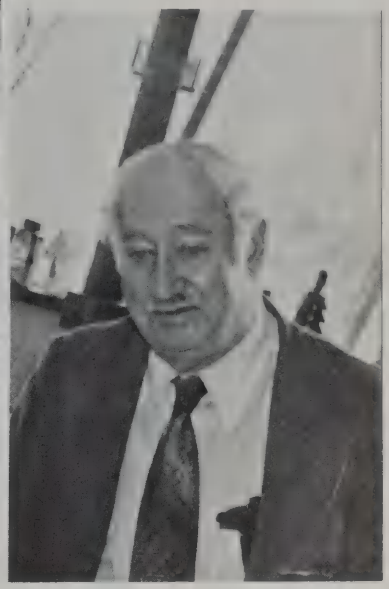

MR. ANGELO CHICK

MRS. MARION COLETTA

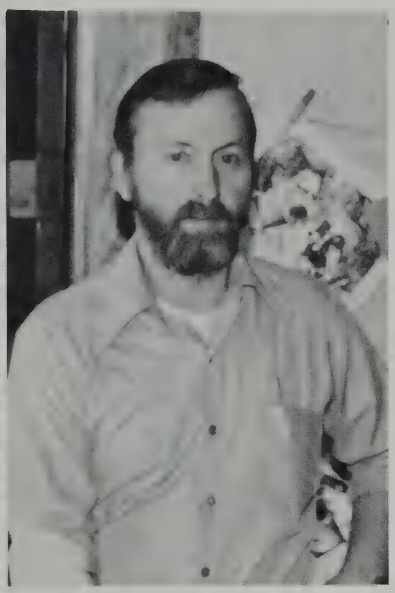

MR. CHARLES HAUER

MR. PAUL A. CIANO. (Department Head) — Harvard University, Massachusetts College of Art, University of Kansas, Ohio University. "As an educator, I have built a bridge for you to cross over to me . . . but not a vehicle to carry you."
MR. ANGELO D. CHICK. Massachusetts College of Art, Boston State. "Truth is beauty — beauty is truth — that is all you know on earth and all you need to know."

MRS. MARION COLETTA. Massachusetts College of Art. Counselor for students and assistance in preparation of portfolios. "Half close your eyes and eliminate the non-essentials."
MR. CHARLES HAUER. University of New York, University of Oregon. "Don't put all your eggs in one basket."
MR. NORMAN B. RAUM. Massachusetts College of Art, Boston University, Iowa University, Art Students League of New York.
MR. JOHN ZICHITTELLA. Massachusetts College of Art, University of Massachusetts. "I'm a sensitive guy."

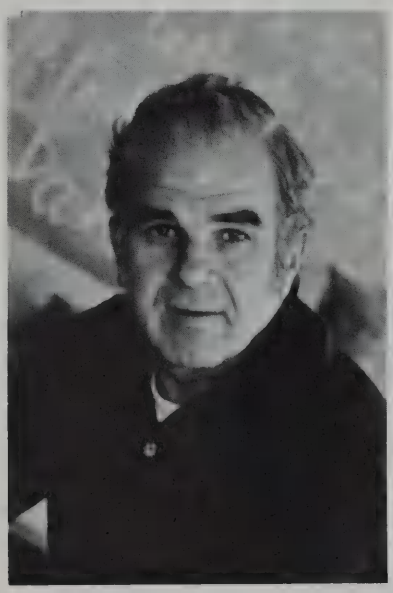

MR. NORMAN RAUM

MR. JOHN ZICHITTELLA

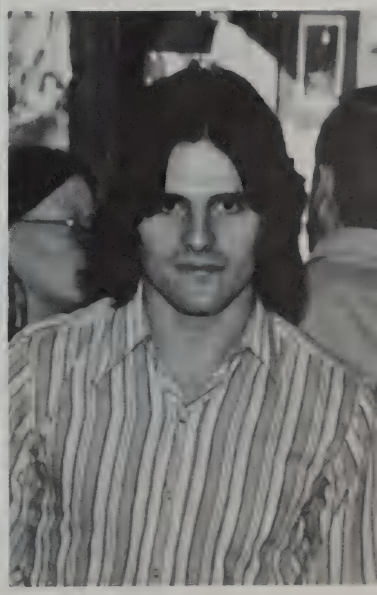

BUSINESS

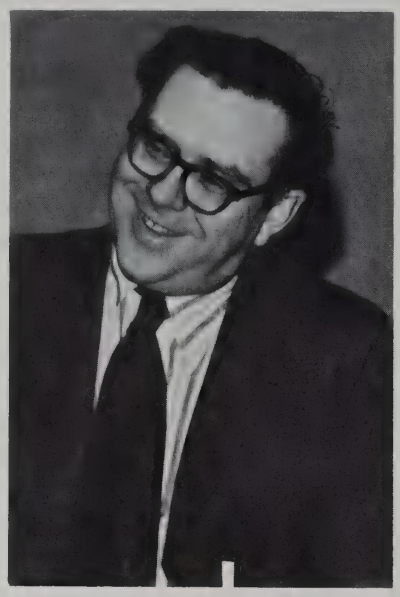

DR. HOWARD LLEWELLYN

At Lexington High School, business education is some 22 separate courses. The aim of the program is to provide instruction helpful to students seeking employment after graduation on a part-time or full-time basis, success in college, preparation for collegiate programs in secretarial science and business administration, and a better understanding of the economic world in which we live. The courses range from beginning courses to advanced courses in the secretarial procedures of the law office and analysis of corporate finance statements (such as the Burroughs Corporation). For some students it is an opportunity to gain a marketable skill, and for all we hope an opportunity to grow and develop for the years ahead.

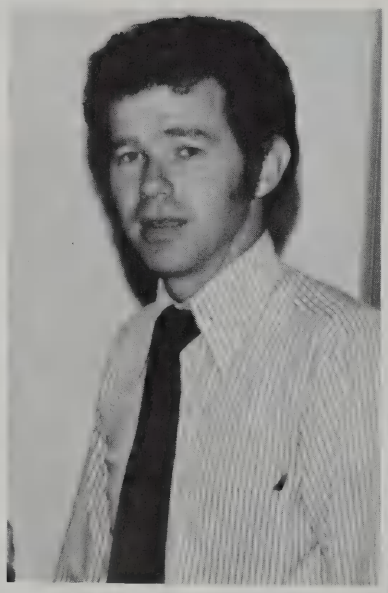

MR. JOHN BARSTOW

MR. LEO J. CURDA

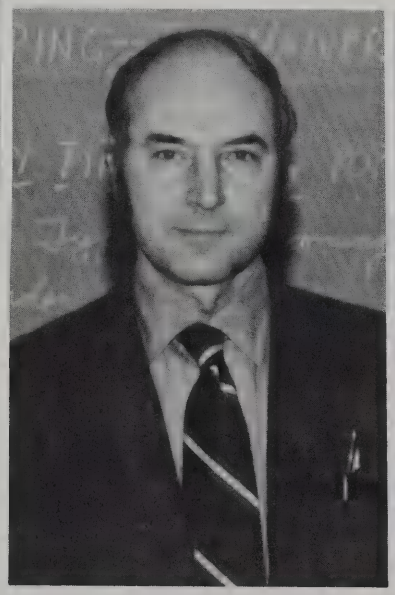

MR. WILLIAM C. FAHNLEY

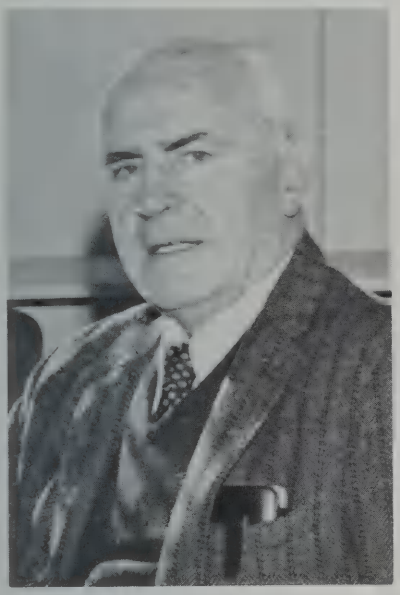

MR. FRANCIS FLYNN

MRS. MARCIA KING

MISS JUDITH MUNN

DR. HOWARD LLEWELLYN. (Department Head) — University of North Dakota, Boston University, Salem State Collete. "Shorthand is fun!"
MR. JOHN N. BARSTOW. Salem State College.
MR. LEO J. CURDA. Salem State College. "She's just a teen; and that's why her daddy still calls her Justine."
MR. WILLIAM FAHNLEY. Salem State College. "Ready? Begin!" "O.K."
MR. FRANK D. FLYNN. Bates College, Bentley College. Tennis Coach.
MRS. MARCIA F. KING. Boston University. Sophomore Advisor.
MISS JUDITH MUNN. Salem State College. "Enjoy!"
MISS JUDITH SEIGENDALL. Rider College. "Are you ready for a timing?"

MISS JUDITH SEIGENDALL

ENGLISH

Everything one does in English is relevant, for life itself is relevant. And really life is what English is all about. English promises a keen insight into life, and ways of living – and ways of being.

MR. JAMES T. LAPE. (Department Head) – Mount Union College, Western Reserve University, Harvard University. "A man's search should exceed his grasp, or what's a heaven for?"
MISS MARION B. ANGOFF. Tufts University, Wellesley College. Junior Class Advisor.
MR. GUY A. BAGLEY. University of Connecticut, Boston University. "Avoid Absolutes."
MRS. KATHERINE BECKWITH. Boston University, Juilliard, Radcliffe College. "Chance favors the prepared mind."
MISS JENNIE BUJNIEVIECZ. University of New Hampshire, Middlebury, University of Colorado, Harvard University. "Be specific, what of it?"
MISS MARY A. BUTTIGIEG. Marygrove College, University of Detroit. National Honor Society Selection Committee, Language Arts Continuing Committee. "Survive!"

MR. JAMES LAPE

MISS MARION ANGOFF

MR. GUY BAGLEY

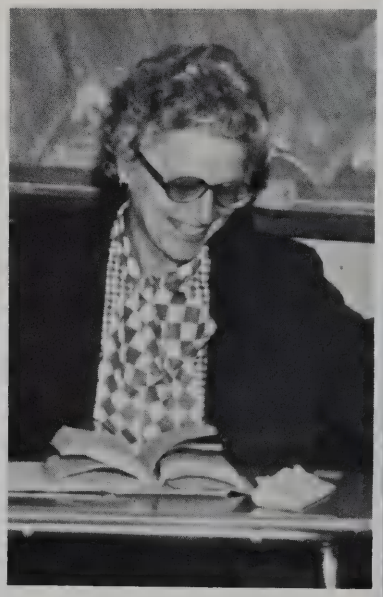

MRS. KATHERINE BECKWITH

MISS JENNIE BUJNIEVIECZ

MISS MARY BUTTIGIEG

MR. DONALD COBB

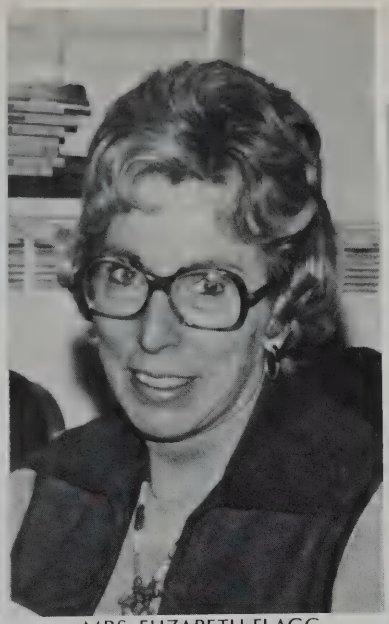

MRS. ELIZABETH FLAGG

MRS. PAMELA HEIDT

MRS. OLIVE KEELER

MISS MARGARET KINLEY

MR. ROBERT KIRK

MRS. JEANNE KROCHALIS

MR. DONALD COBB. Bates College, Boston University, Brown University.
MRS. ELIZABETH FLAGG. Framingham State College, Boston University, Wesleyan University, University of Connecticut.
MRS. PAMELA HEIDT. Connecticut College. Interested in tutoring children with learning disabilities. "Not everything that is faced can be changed; but nothing can be changed until it is faced."
MRS. OLIVE KEELER. Wheaton College, Mount Holyoke College. Interested in travel with students. "We're all MAD here," said the Cheshire CAT.
MISS MARGARET F. KINLEY. Acadia University, Boston University, Yale University. Yearbook advisor.
MR. ROBERT N. KIRK. Colby College, Clarke University, University of London. "Without work, all life goes rotten, but when work is soulless, life stifles and dies." — Albert Camus.
MRS. JEANNE B. KROCHALIS. Albertus Magnus College, Wesleyan University, Harvard University. National Honor Society Selection Committee, Assistant sponsor of Folio, Sophomore Advisor.

MISS LUCY E. McCAFFREY. Tufts University, Manhattanville College, Marquette University, Tufts – in – London. Drama Club Advisor, L.H.S. – T.V. advisor. "Nothing is ever so wrong in this world that a sensible woman can't set it right in the course of an afternoon." "My boa, please, Toots." – Jean Giraudoux, **The Madwoman of Chaillot.**

MRS. ANNA D. MERRINGTON. Boston University, Rutgers University, Montclair State College, Fitchburg State College. National Honor Society Selection Committee, Lexington Education Association, Continuing Curriculum Committee.

MR. KEVIN N. MURRAY. Boston State College, Saint John's Seminary. Sophomore football coach, Girls Junior Varsity Softball coach.

MR. ROBERT A. NELSON. Fitchburg State College, Brandeis University, Tufts University, Framingham State College.

MR. WILLIAM S. NICHOLS. (D-Unit Chairman) – Dartmouth College, Boston University, Harvard University. Assistant Track Coach, Junior class advisor.

MISS MARY L. PEARSALL. Northwestern University, Scripps College. National Honor Society, Folio advisor, Sophomore class advisor.

MISS LUCY McCAFFREY

MRS. ANNA MERRINGTON

MR. KEVIN MURRAY

MR. ROBERT NELSON

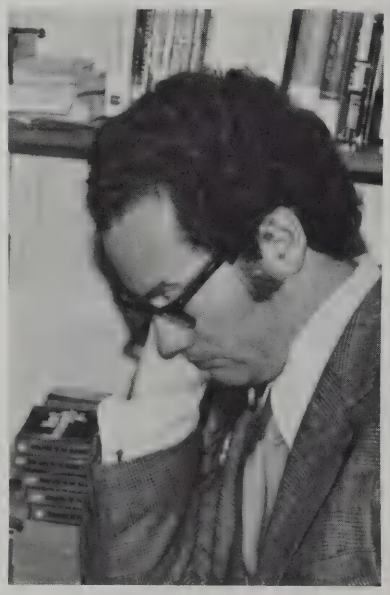

MR. WILLIAM NICHOLS

MISS MARY PEARSALL

MISS ELIZABETH QUINN

MISS FRANCES RUSSELL

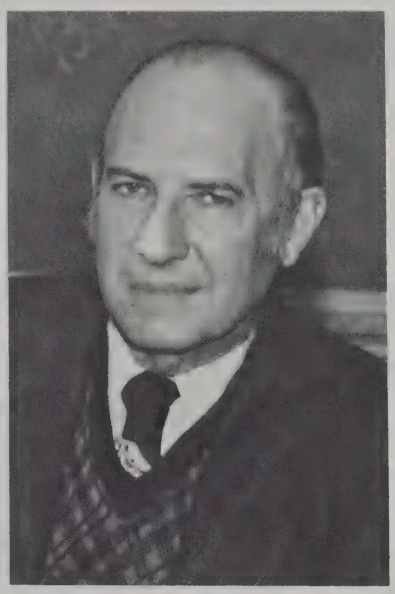

DR. MURRAY SATZ

MR. PAUL STEELE

MR. KIMBALL WALEN

MRS. DORIS WAY

MISS ELIZABETH A. QUINN. (G-Unit Chairperson) – Anna Maria College, Worcester State College. Sophomore class advisor.

MISS FRANCES M. RUSSELL. University of North Carolina, University of Maine, Northwestern University, Clark University.

DR. MURRAY SATZ. University of Michigan, Boston University. Interested in young people, books, music, etc. "To rest is to rust."

MR. PAUL A. STEELE. Bates College, Trinity College, Tufts University. Chess Club advisor. "I dislike stereotyping. Thanks anyway."

MR. KIMBAL F. WALEN. University of Michigan, Boston University. Chamber Music ensemble. "I've lost my train of thought."

MRS. DORIS WAY. Tufts University, Northeastern University.

EWOW

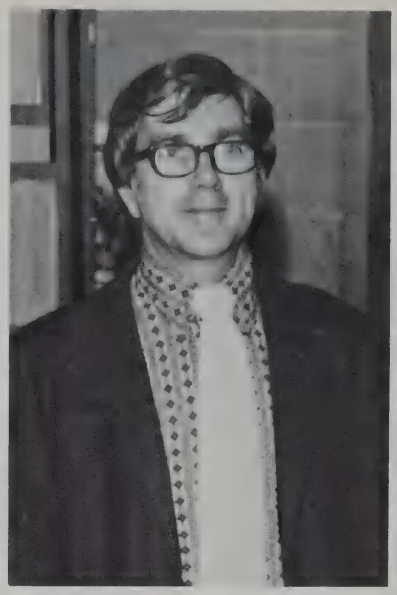

MR. FREDERICK BOYLE

MR. MAURICE DONOVAN

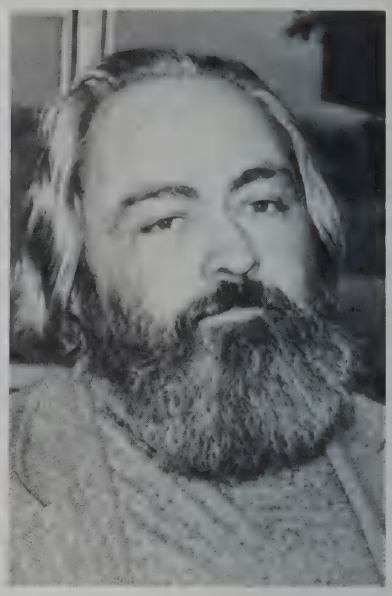

Education Without Walls is LHS's original alternative education program designed to provide students with a number of credit options within and outside of the school. Its philosophy and goal is to allow students to assume more control of their educational studies through greater freedom, responsibility and participation in the decision-making process.

MR. HAROLD B. KRAUSE, JR.

MISS PATRICIA MURPHY

MR. FREDERICK R. BOYLE. Boston University, Colby College, Harvard University. Director of EWOW.

MR. MAURICE F. DONOVAN. Boston College, University of Massachusetts, Salem State College, Indiana State University. "The only permanence is change."

MR. HAROLD B. KRAUSE, JR. Boston College, Tufts University. Judge Track Team.

MISS PATRICIA A. MURPHY. Kent State University.

MR. RICK YEISER. William College, Suffolk University Law School.

MR. CHARLES F. YEISER, JR.

MISS EVELYN BREGA

FOREIGN LANGUAGES

Dear Students,

What an exciting world we are living in; supersonic transports are a reality; satellites are making it possible to blanket the whole world, and yet, technological progress is way ahead of man's preparedness to deal with man. Communication, of course, is the answer. Communicate, mes amies! Communicate in Spanish; communicate in Japanese; communicate in German; communicate in French, etc. Learn languages, for they truly put the world within your reach.

Miss Brega

MR. ALEXANDER BOCH

MISS ANNA MARIA CAFARELLI

MISS EVELYN BREGA. (Department Head) — Boston University, Tufts University, Middlebury College. All foreign language clubs. "Audessus tous les obstacles pour atteindre le but."

MR. ALEXANDER L. BOCH. University of Miami, Colgate University. "La vida es dura!"

MISS ANNA MARIA T. CAFARELLI. University of Massachusetts, La Sorbonne.

MISS OLIVIA CHEEVER. Columbia Teachers College, Smith College. Metco-Human relations. "I hear what you're saying but . . . "

MRS. MARIAN COMENETZ. Harvard University, Smith College, Middlebury College. National Honor Society Selection Committee, Bicentennial Language Guides.

MISS OLIVIA CHEEVER

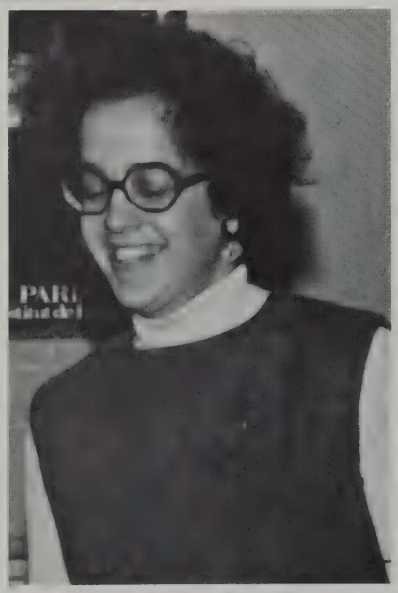

MRS. MARIAN COMENETZ

MR. MICHAEL FIVEASH

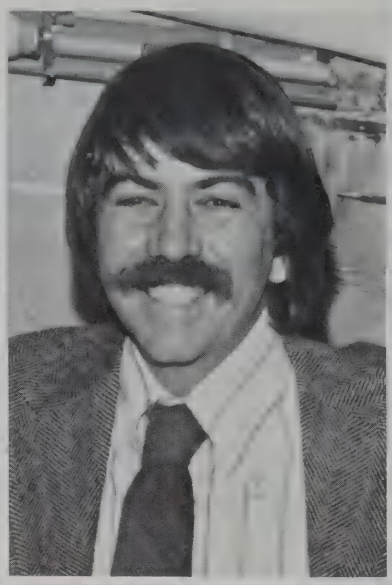

MISS PHYLLIS GOLDBERG

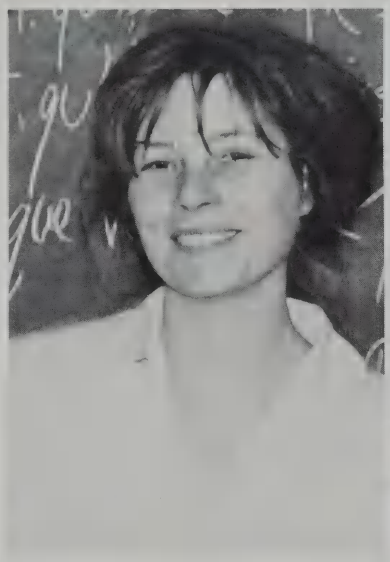

MRS. PHYLLIS FERLINZ

MR. RAFE JENANYAN

MR. PAUL HENNESSEY

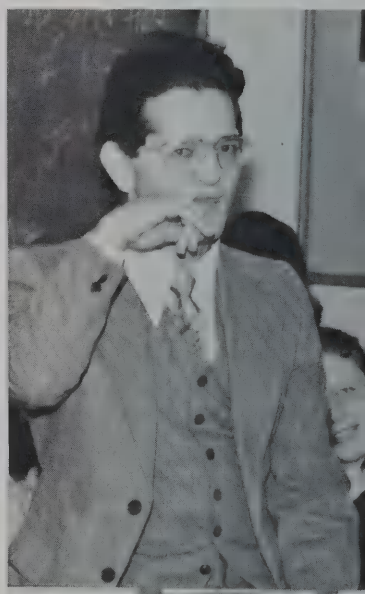

MRS. PHYLLIS FERLINZ. Wellesley College, Yale University, Boston College. "Mes chers eleves, si vous voulez rester, mes chers eleves . . . "

MR. MICHAEL FIVEASH. Tufts University, Harvard University, Boston University. National Honor Society advisor. "Nolite, Barbari, edere libros vestros!"

MISS PHYLLIS GOLDBERG. Boston University.

MR. PAUL S. HENNESSEY. Harvard University, Bowdoin College, Tufts University, Marburg University of Innsbruck. Girls Soccer advisor. "Ist allis in Ordnung."

MR. RAPHAEL L. JENANYAN. University of Massachusetts, Harvard Graduate School, Sorbonne of Paris. French Club, Middle East Discussion Group, Arabic Club, "Whatever's comfortable."

MR. WILLIAM KENEALY. Columbia University, Institute de Geographie, Universite de Poitier, Salem State College. "Learn a new language and get a new soul."

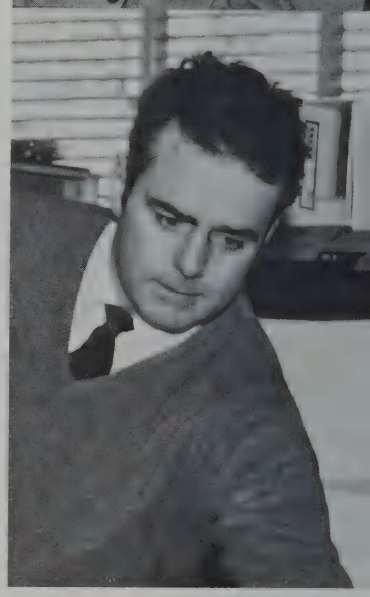

MR. WILLIAM KENEALY

MISS MARTHA MANITSAS

MISS MARTHA M. MANITSAS. Russell Sage College, Trinity College. Ski Club chaperone, European travel chaperone. "Ave Maria Santisima!"

MRS. SALLY K. NELSON. University of Massachusetts, Westfield State College, Boston College. French Club, National Honor Society. "Aimez votre voisin."

MR. FLORIANO PAVAO. University of Massachusetts, Harvard University. "Now let me see, your name is John, isn't it? It isn't?"

MISS LUCIA R. PIERMARINI. Harvard University, Radcliffe College, Boston University, Dartmouth College. "Stop and think a moment."

MISS SANDRA E. SKWIRUT. Brown University, Trinity College. American Field Service Selection Committee.

MISS BETH STARKMAN. Boston University, City University of New York.

MRS. ALICE G. WINN. Columbia University, Boston University, Universidad Ibero-Americana, Universidad de Valencia (Mexico-Spain).

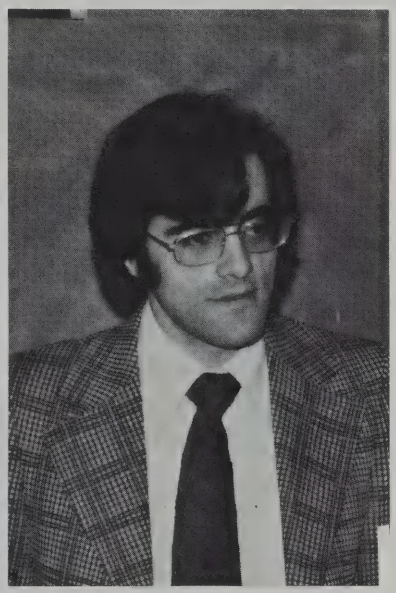

MR. FLORIANO PAVAO

MRS. SALLY NELSON

MISS SANDRA SKWIRUT

MISS BETH STARKMAN

MRS. ALICE WINN

MISS LUCIA PIERMARINI

GUIDANCE

MRS. JEAN BARNES

MR. JAMES COFFIN

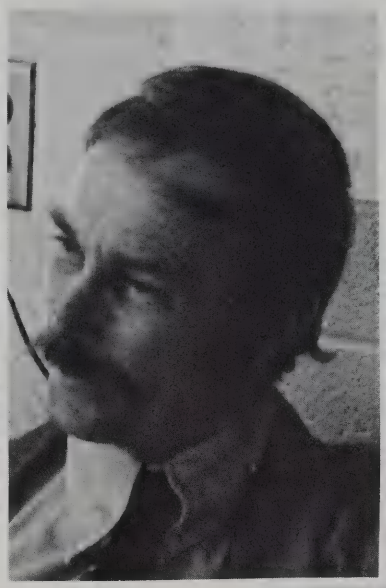

MRS. JOY GILBERT

MISS ELEANOR MASTIN

MR. HOWARD SCHOFIELD

"We feel that the counseling and guidance function in high school life is an equal partner with the teaching and administrative functions.

Our objective is to assist students in making their school experiences rewarding and enjoyable and to help them develop plans for the future."

MR. JOHN PISTONE

MRS. JEAN BARNES. University of Wisconsin, University of Cincinnati, National College. Interests include bridge.

MR. JAMES COFFIN. Bowdoin College, Harvard University.

MRS. JOY GILBERT. Cornell University, Northeastern University. "Only those who listen with hearts can understand."

MISS ELEANOR MASTIN. University of New Hampshire, Boston University, Middlebury College, Tufts University, Northeastern University.

MR. JOHN PISTONE. Tufts University, Bridgewater State College, Boston University. Sophomore Class advisor.

MR. HOWARD A. SCHOFIELD. Northeastern University, Boston University. Students' Own Service (SOS).

MISS ANNA STAMAS. Boston University, New England Hospital, Simmons College.

MISS ANNA STAMAS

HOME ECONOMICS

Home economics is a program that creates an atmosphere for students to develop attitudes and skills for personal and family living.

MRS. DOROTHY GRIFFIN

MRS. DOROTHY H. GRIFFIN. (Department Head) — Simmons College, Lesley College, Tufts University, New York State University at Buffalo.

MISS ARLINE M. CLARK. Framingham State College, Boston University, Simmons College. "When nothing else works try reading the directions. Organization is the key to success."

MRS. ANN E. LUTRYZKOWSKI. Nasson College. "A thing is important if anyone thinks it important."

MISS ARLINE CLARK

MRS. ANN LUTRZYKOWSKI

INDUSTRIAL ARTS

Our Industrial Arts Department is able to give students a variety of exploratory and developmental experiences that will aid them in their adjustments and understanding of the relationships between man and technology.

MR. LEO V. GITTZUS. (Department Head) — Fitchburg State College, Boston University, Montclair State College, Harvard University. "One idea?? That is not enough for today!!"
MR. JOHN L. ADAMS. Northeastern University, Keene State College, Lowell Tech.
MR. WALTER A. BURNELL. Fitchburg State College, Keene State College.
MR. JAMES M. CLARK. State University of New York at Oswego, State University of New York at Morrisville, Brown University. Outdoor Track coach.
MR. JOHN D. DUFOUR. Keene Teachers College, Fitchburg Teachers College.
MR. SAVINO MORELLI. Bowling Green State University.
MR. MARK D. PROHASKA. Oswego State University, Erie Technical Institute. Junior Varsity Hockey Coach, Diamond Junior High Football Coach.

MR. JOHN ADAMS

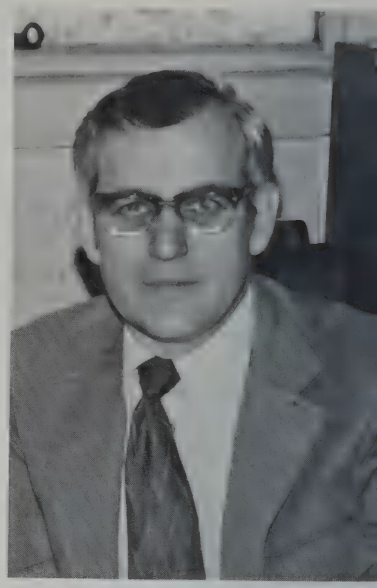

MR. WALTER BURNELL

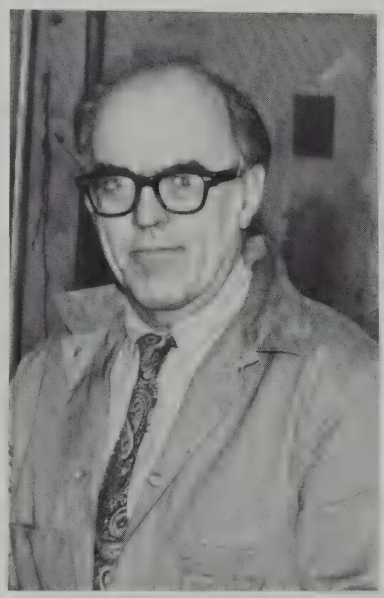

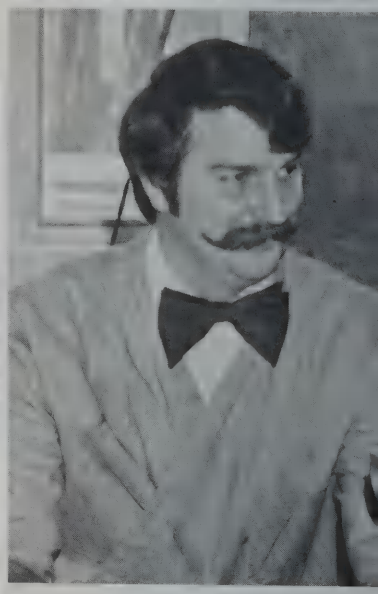

MR. JAMES CLARK

MR. LEO GITTZUS

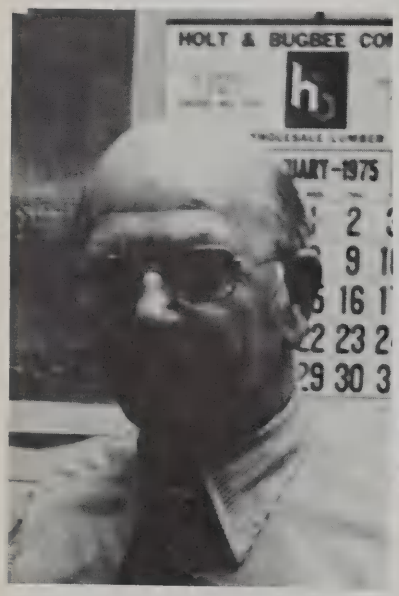

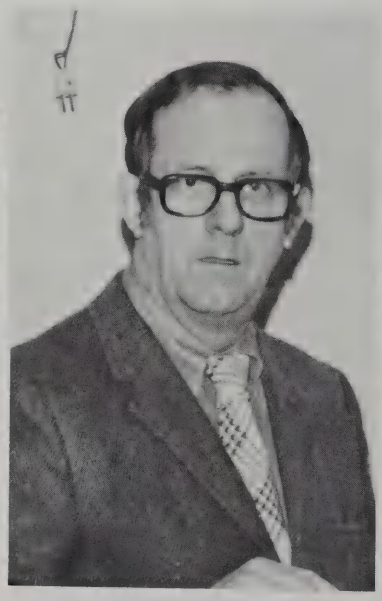

MR. JOHN DUFOUR

MR. SAVINO MORELLI

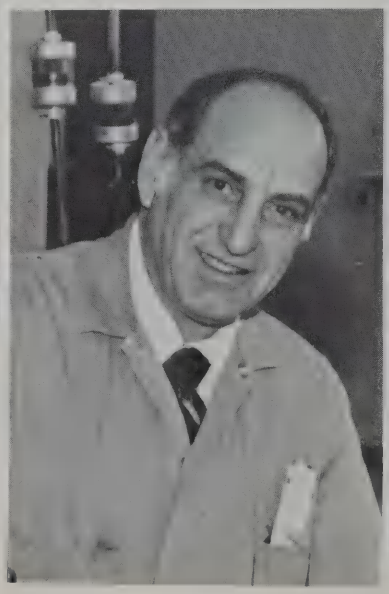

MR. MARK PROHASKA

MATH

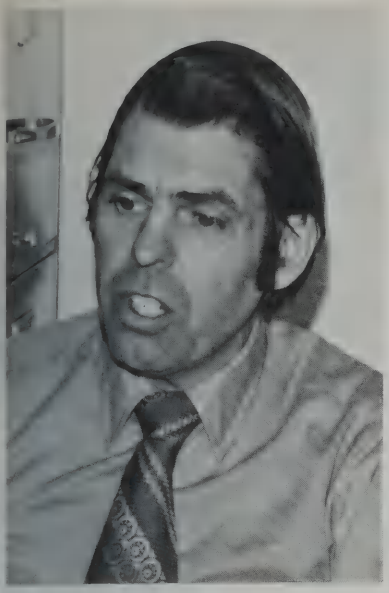

MR. RONALD SCHUTT

MR. CLIFFORD BAKER

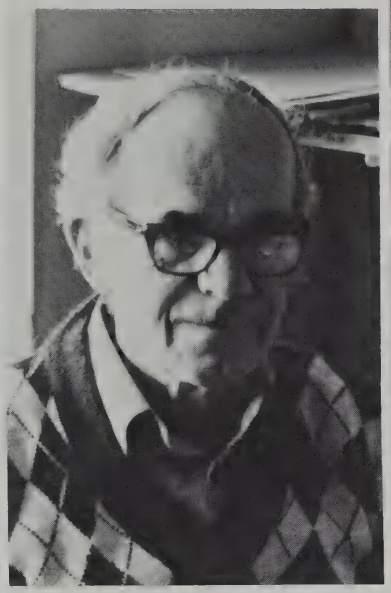

MR. ROLAND DAMIANI

MR. STANLEY M. BOYNTON

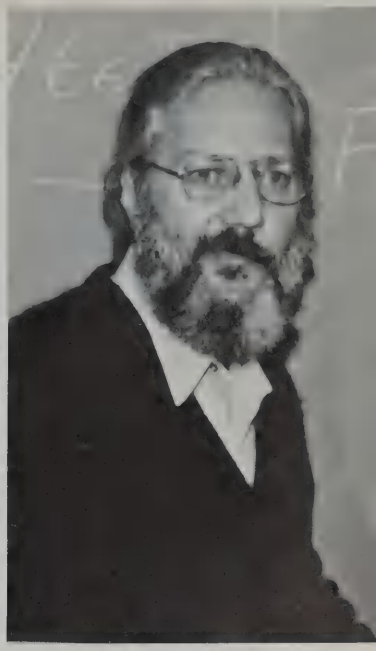

MR. RICHARD BUCK

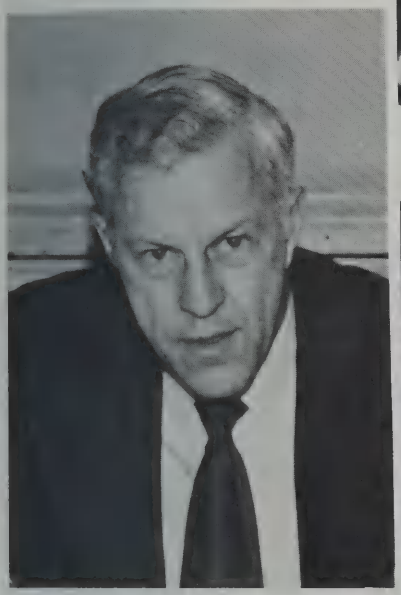

MR. MERREL COLLARD

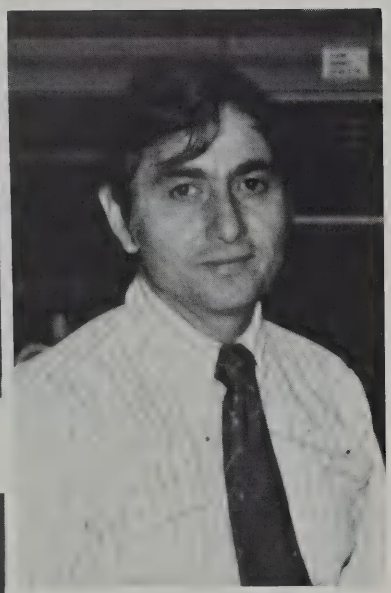

MR. NICHOLAS DINCECCO

The Mathematics Department attempts to provide programs for the widest possible range of student abilities. Although the emphasis is primarily on college preparatory mathematics there are opportunities for those whose future plans do not include college.

MR. RONALD A. SCHUTT. (Department Head) — University of Maine, Brown University.

MR. CLIFFORD W. BAKER. Boston University, Math Team advisor.

MR. STANLEY M. BOYNTON. Boston University, Clark University, University of Massachusetts, University of Louisville. Driver Education instructor. "Any more questions? If not, hand in today's papers please."

MR. RICHARD A. BUCK. Dartmouth College, Harvard University, University of Massachusetts, Tufts University. "In other words . . . "

MR. MERREL A. COLLARD. Boston University, Holy Cross College, Harvard University. Sophomore Soccer Coach, Driver Education instructor.

MR. RONALD D. DAMIANI. Salem State College, Boston University, Rutgers University. Assistant Football Coach. "Mens sana in corpore sand."

MR. NICHOLAS J. DINCECCO. Boston University, Columbia University, Tufts University, Northeastern University. Assistant Unit Chairmen, Treasurer — L.H.S. teachers. "Life can be beautiful."

MR. C. EDWARD GOOD

MR. RUSSELL GOODWIN

MR. JOHN GRALLA

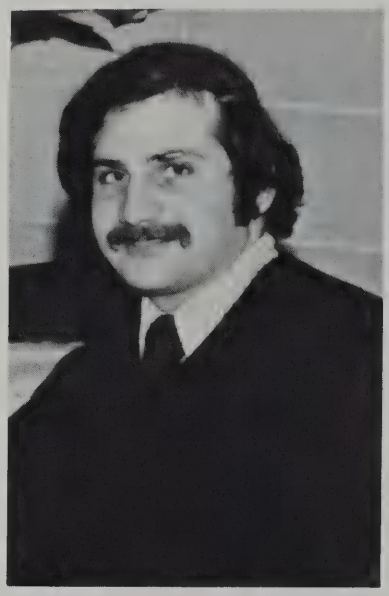

MR. ANTHONY J. GUERRA

MISS NANCY HALEY

MR. WALTER IRWIN

MR. C. EDWARD GOOD, JR. University of New Brunswick, University of New Hampshire, Brandeis University. "A friend is one who is the other I."
MR. RUSSELL S. GOODWIN. Salem State College, University of New Hampshire.
MR. JOHN GRALLA. University of Massachusetts, Boston University, North Adams State College. "I never make a mistake!"
MR. ANTHONY J. GUERRA. Westfield State College, Boston University, Salem State College. Swimming Coach. "Warm up with a 500."
MISS NANCY J. HALEY. Wheaton College, Boston College, Syracuse University, Boston University. Legislative Chairman Lexington Commission on Suburban Responsibility, Math Curriculum Committee.
MR. WALTER J. IRWIN. University of Maine, Boston College.

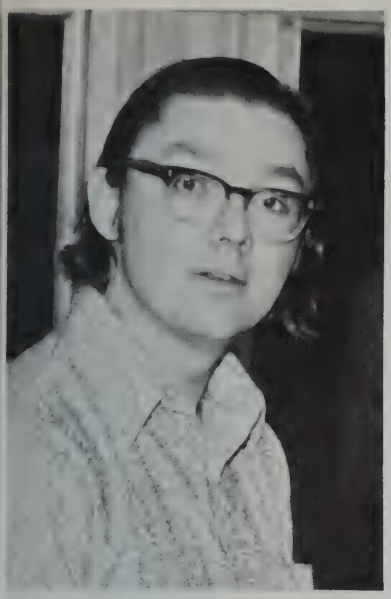

MR. WALTER KOETKE

MRS. ASPASIA PAPANASTASSIOU

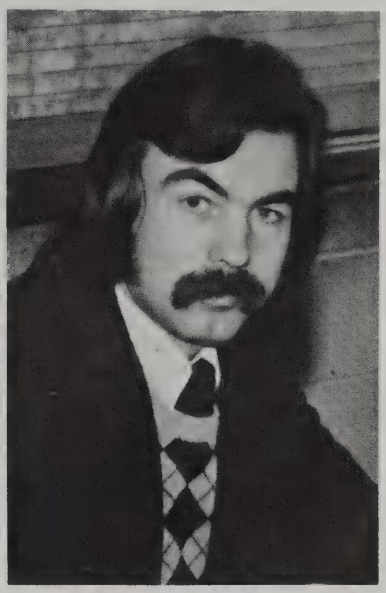

MR. WILLIAM PERO

MR. JOHN SCHULZ

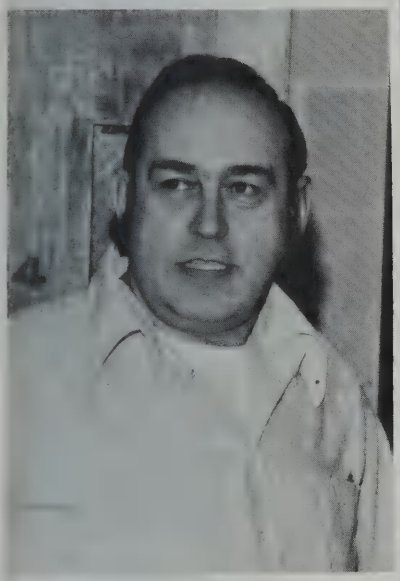

MRS. CONNIE SNOUFFER

MR. THOMAS TODD

MR. WALTER J. KOETKE. Harvard University, Massachusetts Institute of Technology. Interested in computer related activities.

MRS. ASPASIA PAPANASTASSIOU. University of Dayton. National Honor Society advisor. "We never go by the figure."

MR. WILLIAM PERO. Salem State College, Boston University. "Those who in quarrels interpose must often wipe a bloody nose."

MR. JOHN SCHULZ. Brown University, San Jose State College, Bridgewater State College, Tufts University. "Que sera, sera!"

MRS. CORINNE C. SNOUFFER. University of Illinois, Coe College, Northeastern University, Boston University.

MR. THOMAS TODD. Worcester State College, Harvard University, University of Detroit.

MUSIC

MR. DONALD GILLESPIE

MR. JOSEPH DiDOMENICO

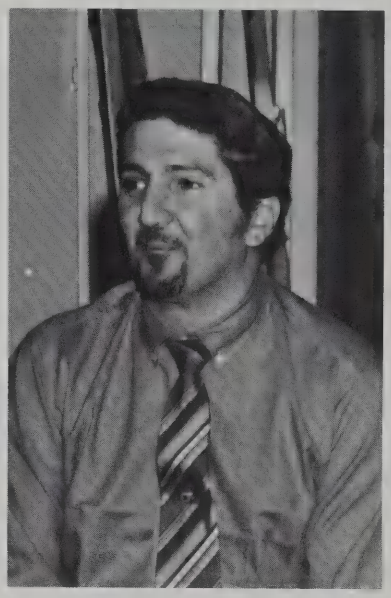

In its many offerings the Music Department seeks to provide opportunities for students to participate in all types of music from the Renaissance to Rock both as performers and as students of the art of music.

MR. E. J. ELEFTHERAKIS

MR. DONALD GILLESPIE, JR. (Department Head) — Boston University. Interested in Music and athletics. "Why do poorly in one hour what you could complete in ten minutes? — think!"
MR. JOSEPH DiDOMENICO. Boston University, Bridgewater State College. Director of Musical show. "You sound like a totally different group when you sing nicely."
MR. ELEFTHERIOS J. ELEFTHERAKIS. Boston University, New England Conservatory of Music, Harvard University.
MRS. SANDI K. PEASLEE. Lawrence University, University of Minnesota, Harvard University.

MRS. SANDI PEASLEE

MR. RALPH LORD

PHYSICAL EDUCATION

Programs in physical education are formulated to create a degree of physical fitness that is worthy of American youth and to stimulate a desire through understanding and knowledge, to continue self-fitness throughout life. A healthful and stimulating educational experience is fostered by providing facilities, equipment, and a well balanced curriculum containing a wide range of activities, which contribute to the individual needs and interests of the student.

MR. RUSSELL BADESSA

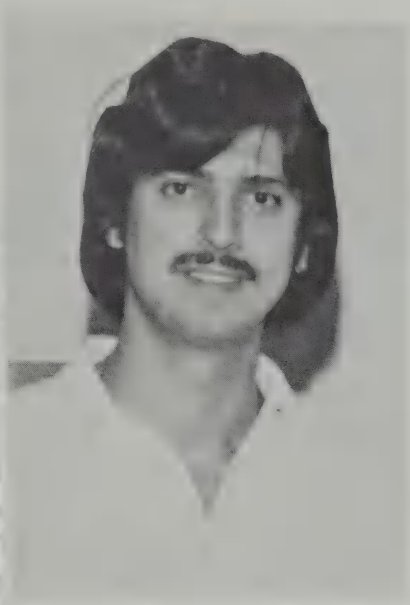

MISS SANDRA CURT

MR. PAUL FONTAS

MR. RALPH V. LORD, JR. (Department Head) — Springfield College, Boston University. Coordinator of Physical Education, Health, and Athletics.

MR. RUSSELL BADESSA. Northeastern University (Boston Bouvé College). Intramural Floor Hockey, Varsity Basketball. "Beavers are number one."

MISS SANDRA CURT. "He who has the will to win cannot be beaten."

MR. PAUL FONTAS. Boston University. Soccer and Hockey Coach, Student House Advisor. "A winner never quits and a quitter never wins."

MR. JOHN JANUSAS

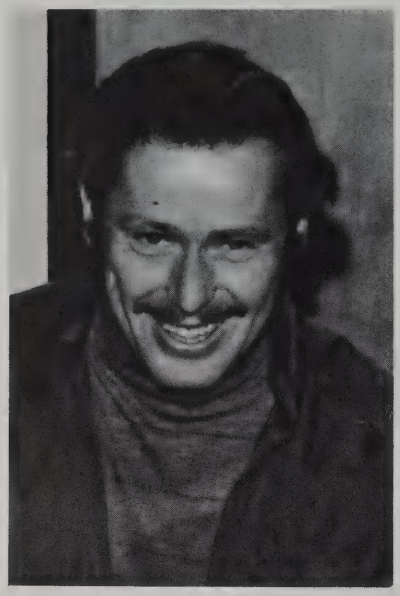

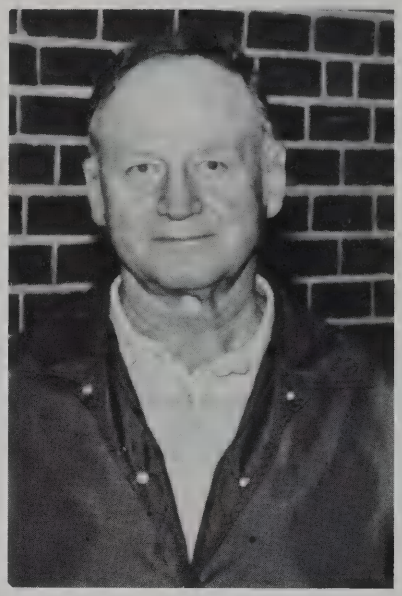

MR. CHARLES HUNT

MISS PATRICIA LEARY

MR. CHARLES HUNT. Boston University. "He who hesitates is lost."
MR. JOHN C. JANUSAS. Boston University, Boston College. Golf Coach and equipment manager.
MISS PATRICIA LEARY. Northeastern University. "Nothing should be more highly prized than the value of each day." — Goethe
MISS DORIS B. LEAVITT. Boston School of Physical Education, Rollins College.
MRS. MARNE MOEGELIN. University of Connecticut. JV Field Hockey and Varsity Basketball Coach.

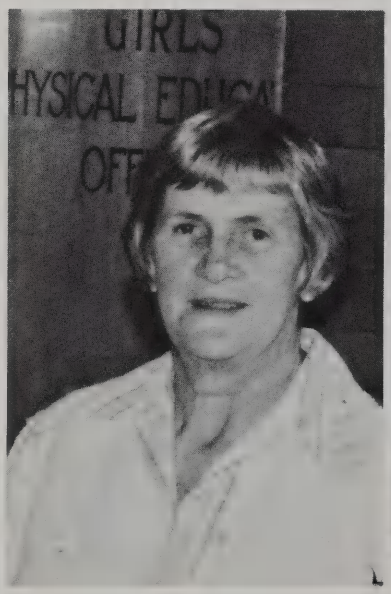

MISS DORIS LEAVITT

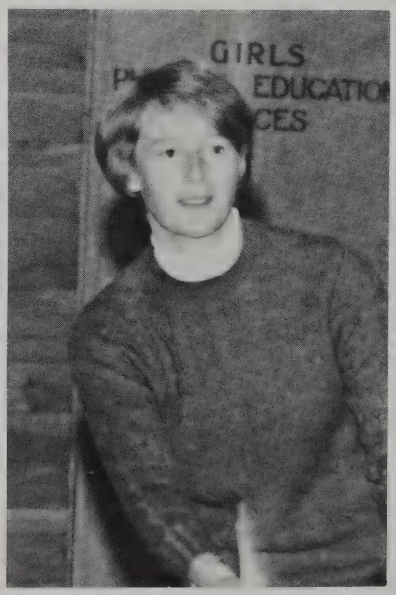

MRS. MARNE MOEGELIN

SCIENCE

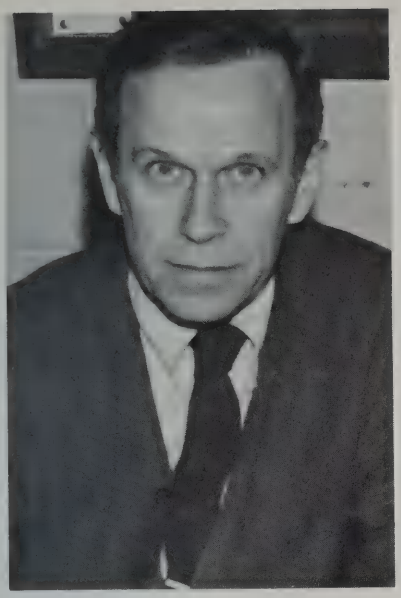

MR. JOHN RENNIE

MR. ROBERT AMES

As man's population, density, and affluence increase, his difficulties in living with himself, with his neighbors, and with the living and non-living world also increase — and at an alarming rate. Science and technology must be able to suggest ways to resolve these problems, and to this end science education must be directed.

MR. JOHN A. RENNIE. (Department Head) — Wesleyan University, Boston University, University of Rhode Island, Indiana University.
MR. ROBERT E. AMES. Boston University.
MR. STANLEY G. BOYNTON. University of Maine, Colby College. Head Basketball Coach. "Luck is what happens when preparation meets opportunity."
MISS JUDITH COHEN. Boston University, Brandeis University.
MR. J. MICHAEL CONLEY. University of Notre Dame, Georgetown University, Loyola University. Radio Club Advisor, Professional Standards Committee. "You passed the TPO."
MR. GARY L. CORTNER. Chadron State College, University of Kansas.

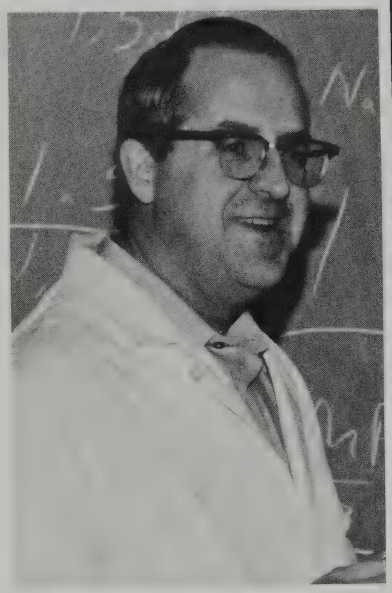

MR. STANLEY BOYNTON

MISS JUDITH COHEN

MR. J. MICHAEL CONLEY

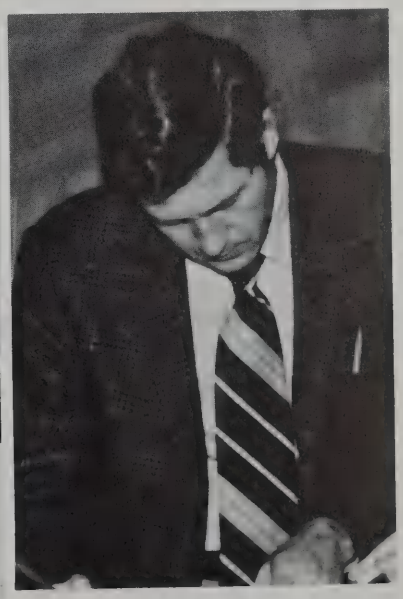

MR. GARY CORTNER

MRS. MARGARET DONOVAN

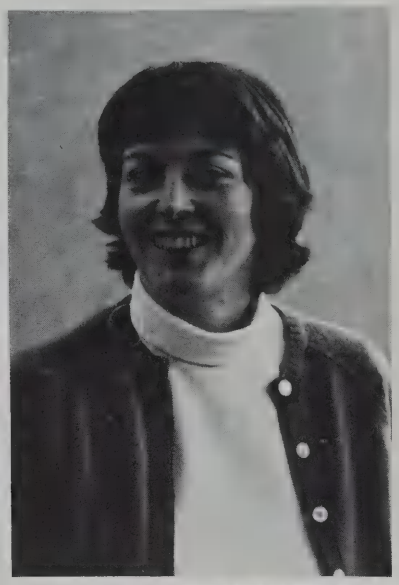

MRS. BARBARA DURY

MR. PHILLIP CROSBY

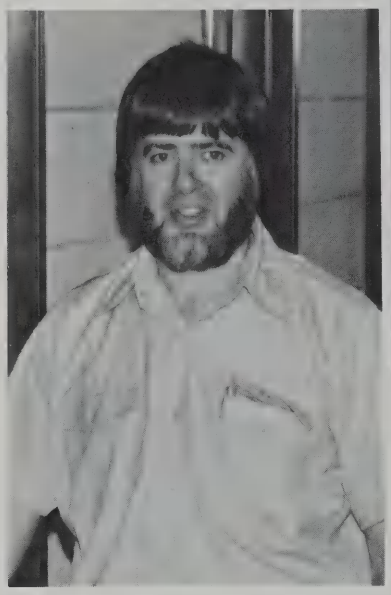

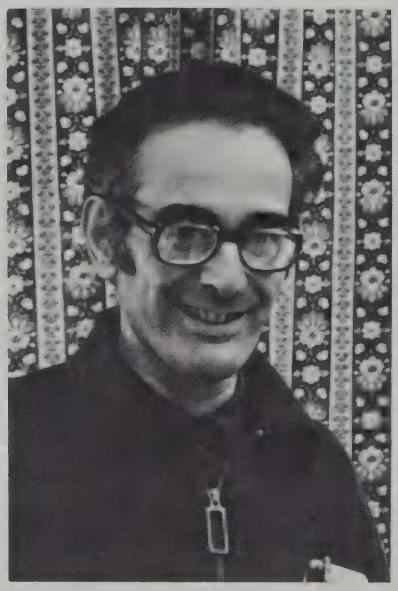

MR. EMMANUEL FRANGOS

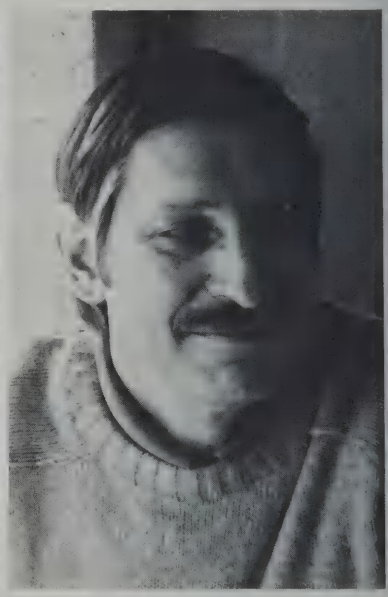

MR. ALBERT FRUSCIONE

MR. PHILLIP A. CROSBY. Northeastern University. Cross Country Coach, Assistant Coach Indoor Track.
MRS. MARGARET B. DONOVAN. Harvard University, Russell Sage College.
MRS. BARBARA DURY. Emmanuel College.
MR. EMMANUEL A. FRANGOS. Tufts University, Salem State College, Michigan State University, American University.
MR. ALBERT A. FRUSCIONE. University of Connecticut, Yale University, Harvard University, Brandeis University.
MRS. MARGOLIA GILSON. American International College, Massachusetts Institute of Technology. "Quiz tomorrow; 5 minute break; you're late; wait for the bell."
MR. THOMAS J. HARDACRE. Salem State College, Boston College, Merrimack College.

MRS. MARGOLIA GILSON

MR. THOMAS HARDACRE

MR. JOHN HARUNK

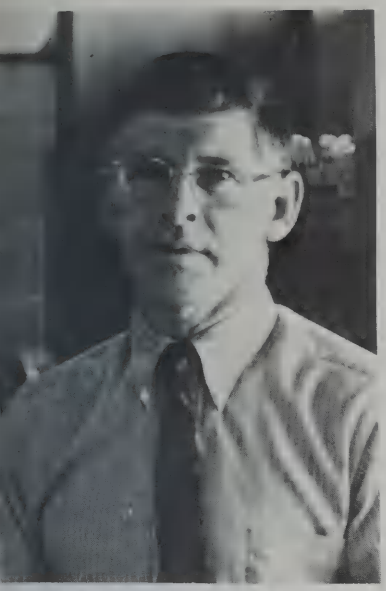

MR. JOHN HARUNK. Springfield College, Syracuse University, University of Massachusetts.

MISS JOAN HUNTLEY. University of Texas, Colorado School of Mines. Interested in helping kids do what they are interested in doing. "Catch me a fish and I'll eat for today. Show me how to fish and I'll eat for a lifetime."

MRS. ANNE K. SERRELL-JONES. University of Pennsylvania, Hollins College.

MRS. LAURA P. KRICH. Cornell University, Regis College. Interested in people, plants, and animals. "It's time to water the plants and feed the animals again."

MR. DANIEL F. MOEGELIN. (C-Unit Chairman) — University of Massachusetts, Boston University. Junior Varsity Soccer Coach, Indoor Track Coach, Senior Class advisor.

MR. DAVID J. OLNEY. Johns Hopkins University, Bates College, Cornell University. Bridge Club advisor. "Think Mole!"

MR. RICHARD F. RACZKOWSKI. Tufts University, Massachusetts College of Pharmacy, Miami University (Ohio). "Finish up your study guide by tomorrow!"

MRS. JOAN HUNTLEY

MRS. ANNE SERRELL JONES

MRS. LAURA KRICH

MR. DANIEL MOEGELIN

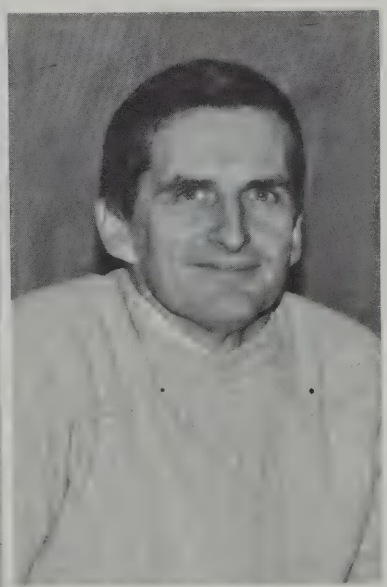

MR. DAVID OLNEY

MR. RICHARD RACZKOWSKI

MR. SUMNER F. RICHARDS. Framingham State College, University of Maine, Brown University, Harvard University.
MR. RICHARD ROSSI. Boston College, Tufts University, Bowdoin College.
MR. NEIL H. SOULE. University of Maine, University of New Hampshire. "More snow!"
MR. DAVID J. SPANG. Boston College, Boston State, Tufts University. Ski Club advisor, National Honor Society. "Okay, let's get going!"
MR. EDGAR R. STUHR. Harvard University, Princeton University. "I should have become a dentist — it must be easier to pull teeth than to pull information."
MR. RICHARD A. THIBEAULT. Fitchburg State College.
MR. DAVID L. WILSON. Tufts University, Boston University, Bowdoin College, Brandeis University. "Hey, Bill! I want Hot Fudge, not Chocolate and Strawberries!"

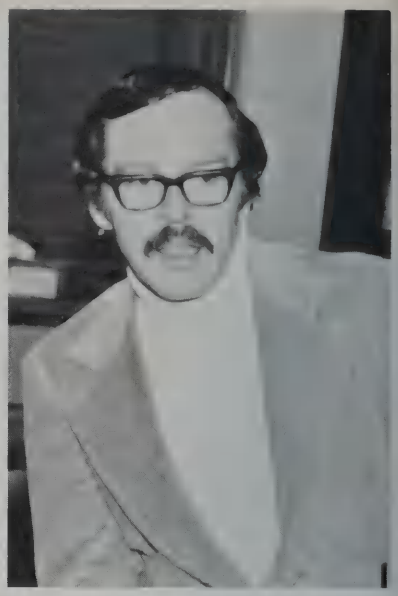

MR. SUMNER RICHARDS

MR. RICHARD ROSSI

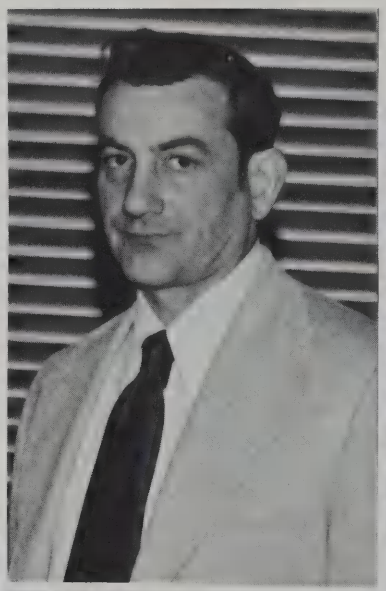

MR. H. NEIL SOULE

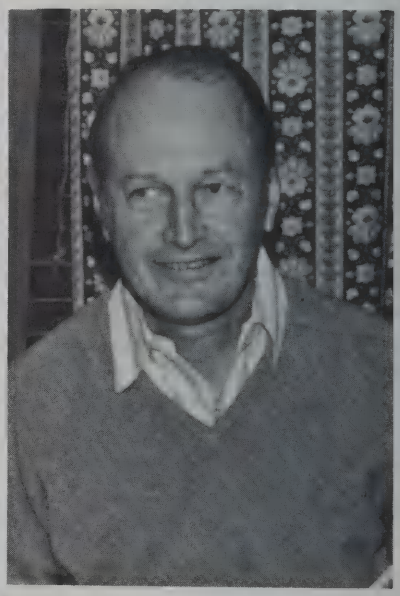

MR. DAVID SPANG

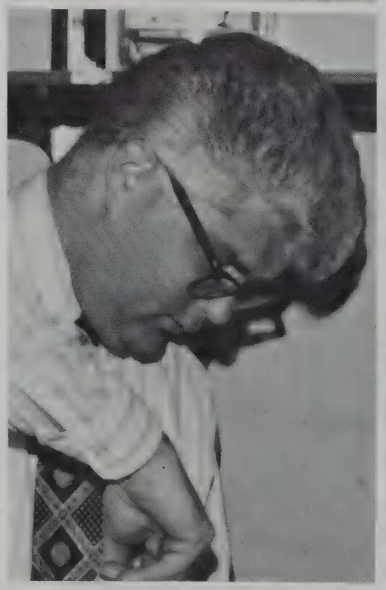

MR. EDGAR STUHR

MR. DAVID L. WILSON

SOCIAL STUDIES

MR. JOSEPH GIBSON

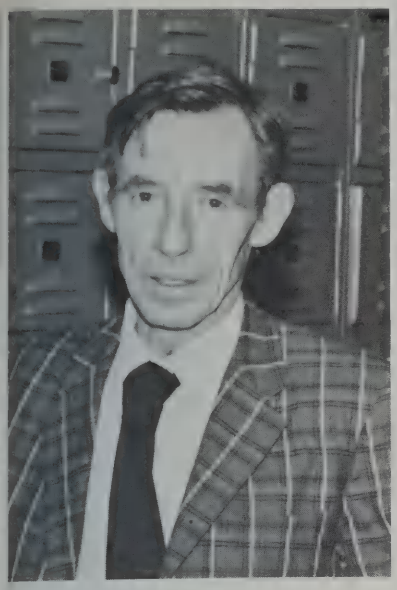

MRS. PATRICIA ALBRECHT

The Social Studies, concerned as they are with the relations of men to other men, both personal and institutional, local, national and international, present and past, are the heart of any school program for desirably effective citizenship and for individual well-being in a societal context.

MRS. ALICE ATAMIAN

MR. C. ROBERT DAVENPORT

MR. JOSEPH W. GIBSON. (Department Head) — Harvard University, University of Chicago, Brooklyn College, University of Hawaii. "The tree of knowledge is watered by the sweat of your brow."

MRS. PATRICIA M. ALBRECHT. Worcester State College, Assumption College, University of London.

MRS. ALICE ATAMIAN. Boston University, Simmons College. "Every man his way."

MR. CLYDE R. DAVENPORT. Wesleyan University, University of Massachusetts, Columbia University.

MRS. ELAINE A. ENGELBERG. Brandeis University, Brooklyn College, University of Michigan. Interested in current events. "O.K. let's get to work."

MRS. PATRICIA S. FALCONER. (J-Unit Chairperson) — Edinboro State College, Lake Erie College, University of Pennsylvania, Gannon College. National Honor Society.

MRS. ELAINE ENGELBERG

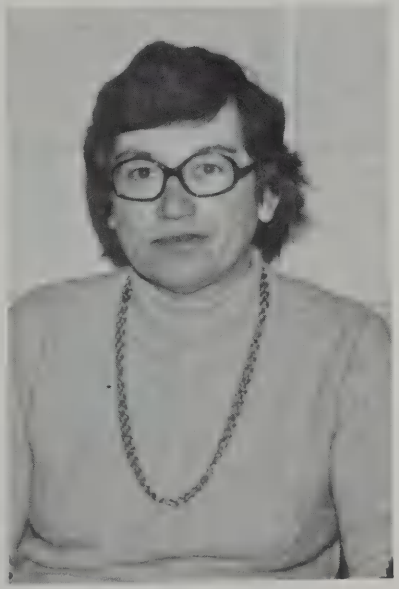

MRS. PATRICIA FALCONER

MRS. MARY E. GILLESPIE. Framingham State College, Fitchburg State College. Interested in music. "See!"
MISS LINDA HARRISON. Wellesley College, Yale University.
MR. JOHN HEIDBRINK. University of Wisconsin, Dartmouth College. Football Coach, Advisor to Student House.
MISS TAMARA HUTNIK. Baldwin-Wallace College, University of Connecticut, Harvard University.
MR. RAY W. KARRAS. Harvard University, Brown University.
MR. SAL T. LOPES. Antioch College, Lincoln University, Boston University. A.F.S. advisor.
MRS. DENA LORD. Gorham Teachers College, Boston University, University of Maine, Eastern Baptist College.
MR. EDWARD J. McCOLGAN. Tufts University, Boston College. "The one thing subordinate to education is more education."

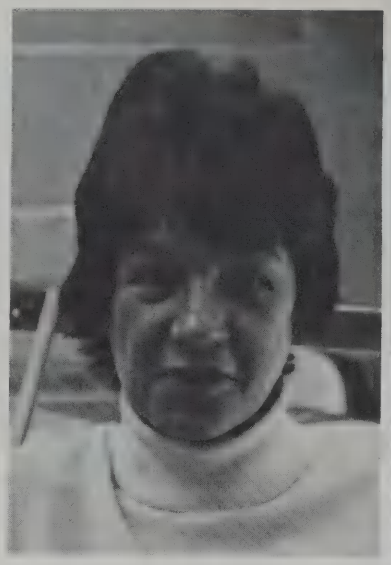

MRS. MARY GILLESPIE

MISS LINDA HARRISON

MISS TAMARA HUTNIK

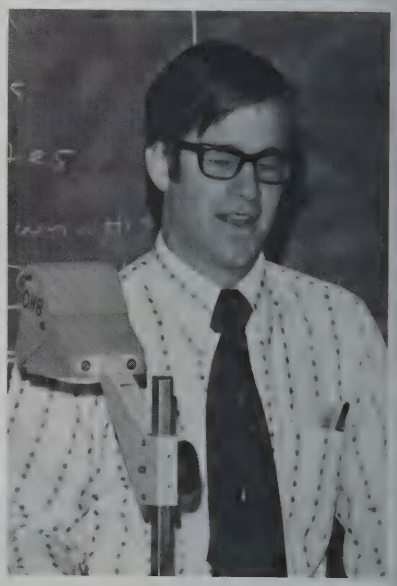

MR. JOHN HEIDBRINK

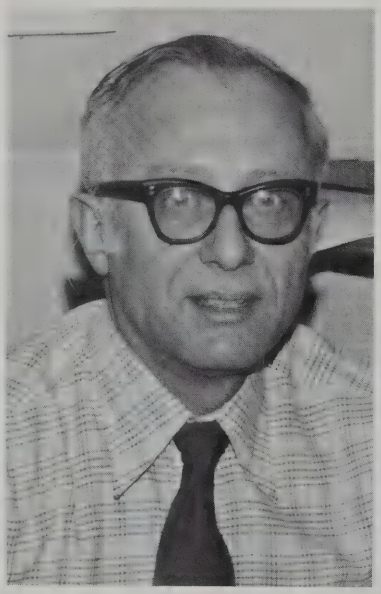

MR. RAY KARRAS

MR. SALVATORE LOPES

MRS. DENA LORD

MR. EDWARD McCOLGAN

MISS MARY McCONNON

MR. GEORGE PROCTER

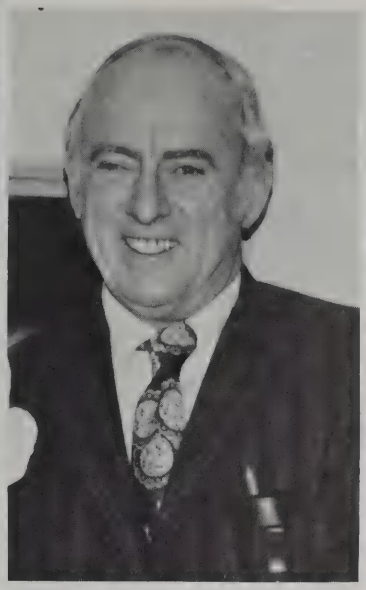

MR. RICHARD ROBBAT

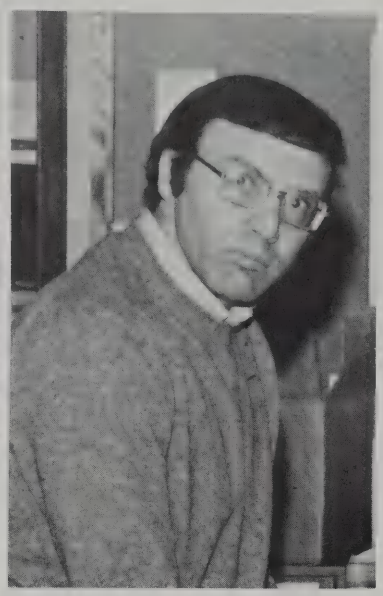

MR. PAUL SHEA

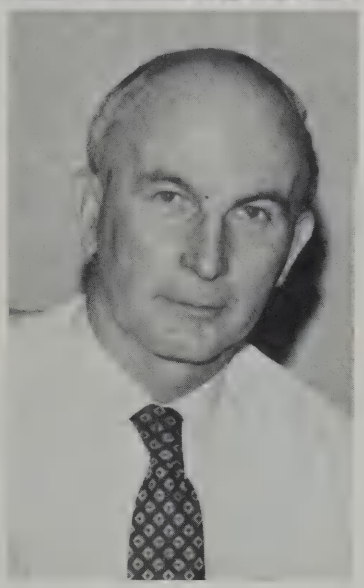

MR. GEORGE SOUTHWICK

MR. WILLIAM TAPPLY

MISS MARY K. McCONNON. University of Minnesota.
MR. GEORGE PROCTER. (H-Unit Chairman) — Suffolk University, University of Pennsylvania. "Tuff."
MR. RICHARD J. ROBBAT. Colby College, Boston University.
MR. PAUL X. SHEA. Harvard University, Brandeis University. "A lot depends on whose ox is gored."
MR. GEORGE O. SOUTHWICK. (F-Unit Chairman) — Dartmouth College, Boston University.
MR. WILLIAM G. TAPPLY. (E-Unit Chairman) — Harvard University, Amherst College, Tufts University. Junior Varsity Baseball Coach, **Musket** advisor. "the only freedom which deserves the name, is that of pursuing our own good in our own way." — John Stuart Mill.

SPECIALISTS

MRS. CYNTHIA K. CALVIN. (Special Needs – Assistant Teacher) – Pomona College, UCLA.
MRS. WINIFRED FRIEDMAN. (Max-Ed Coordinator) – Hunter College, New York University. Advisor to Eco-Activists. "The unexamined life is not worth living."
MRS. GILDA R. KUNZ. (Nurse) – Massachusetts General Hospital School of Nursing, Boston University, Lasell Junior College. Medical Careers Club sponsor. "Everything happens for the best."
MR. RICHMOND N. LEACH. (Reading) – Boston University, Bowdoin College, University of Grenoble. Appreciates kids with a sense of humor. "What block is this?"
MISS NORMA E. LEPPANEN. (Library) – Colby College, Wesleyan University, Simmons College.
MRS. MELIA MAHONEY. (Special Education) – Rivier College, Lowell University, Fitchburg State College.
MRS. GLORIA MARKHAM. (Social Work) – Bennett College, Simmons College School of Social Work. Black Student Union Advisor, Human Relations Committee.

MRS. CYNTHIA K. CALVIN

MRS. WINIFRED FRIEDMAN

MRS. GILDA KUNZ

MR. RICHMOND N. LEACH

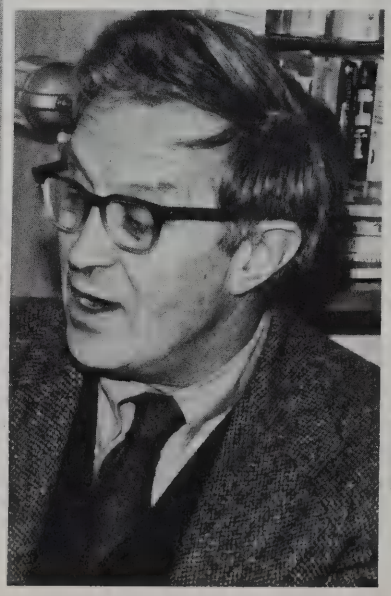

MRS. MELIA MAHONEY

MRS. EDITH MEYERS

MR. WILLIAM J. MEADE, JR. (Special Education) — Fitchburg State College, Boston College, Framingham State College, Boston State College.
MRS. EDITH MEYERS. (Library) — Simmons College, Montclair State College, University of Chicago.
MRS. DIXIE F. NOFTSKER. (Child Studies Program) — Emory University, Lesley College. "Through teaching others we are taught."
MRS. MARJORIE S. REED. (Dietician) — State College at Framingham.
MRS. MARGUERITE S. RENNIE. (Reading) — Boston University, Wilson College.
MRS. JEAN SIDMAN, (Social Work) — Simmons College.
MR. KENNETH F. SKINNER. (Instructional Materials Center Director) — Fitchburg State College, University of Connecticut, Boston University.

MRS. DIXIE NOFTSKER

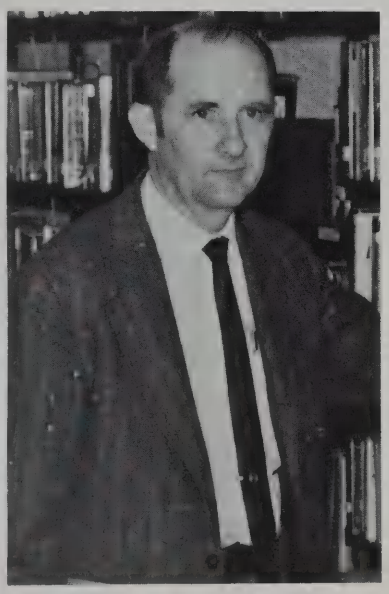

MR. KENNETH SKINNER

MRS. MARGUERITE RENNIE

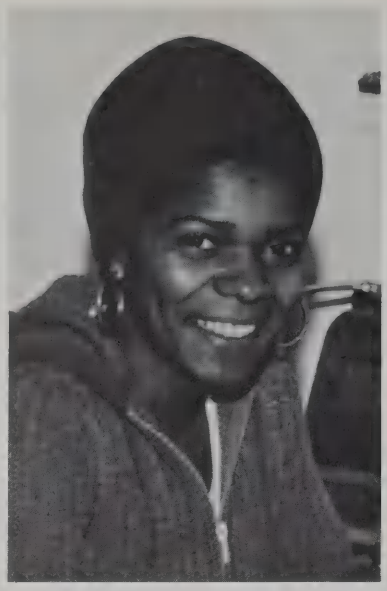

MISS NAMOSHA SMITH

MRS. EVELYN SNYDER

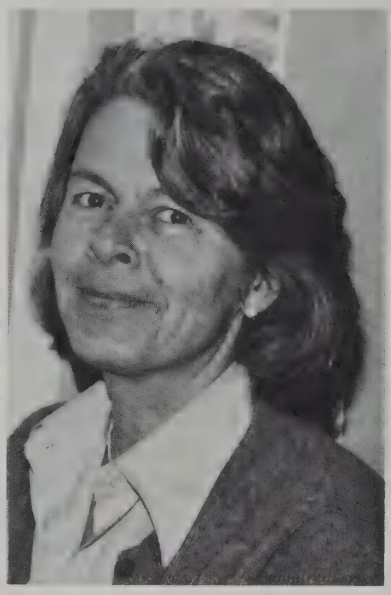

MRS. BARBARA TOMCHICK

MISS NAMOSHA SMITH. (Metco Staff) – University of Pittsburgh. "Will you please keep the noise down? People are trying to work."
MRS. EVELYN M. SNYDER. (Reading) – Boston University, Smith College, Reed College.
MRS. BARBARA A. TOMCHIK. (Nurse) – Simmons College, Boston College. "Let's soak it!"
MRS. LUCILLE TURNER. (METCO Program Coordinator) – Knoxville College, Columbia University.
MR. WILLIAM W. WELCH, JR. (Special Education) – Elon College, Lesley College, Bangor Theological Seminary. President of the Lexington Education Association.

MRS. LUCILLE TURNER

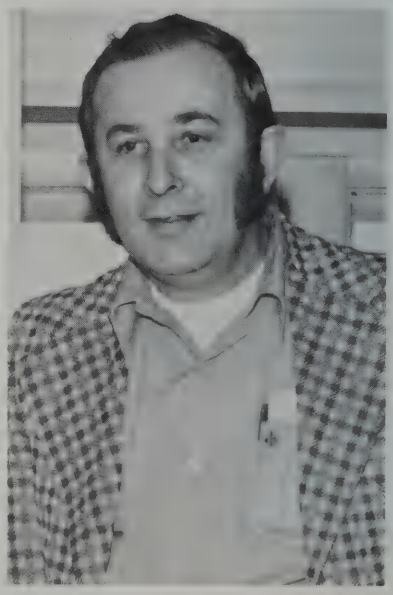

MR. WILLIAM WELCH

SECRETARIES

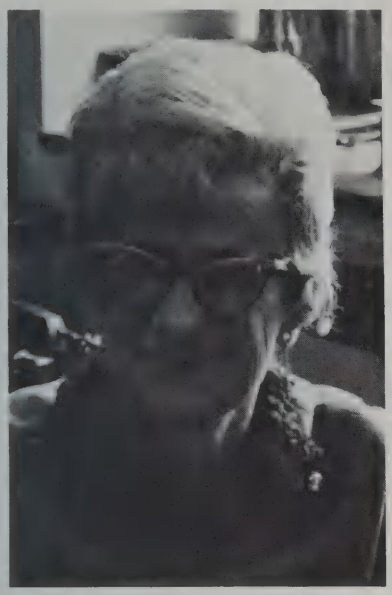

MRS. NELSON

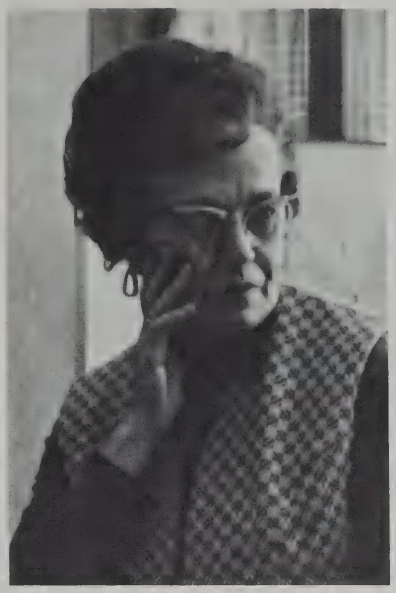

MRS. HAUGH

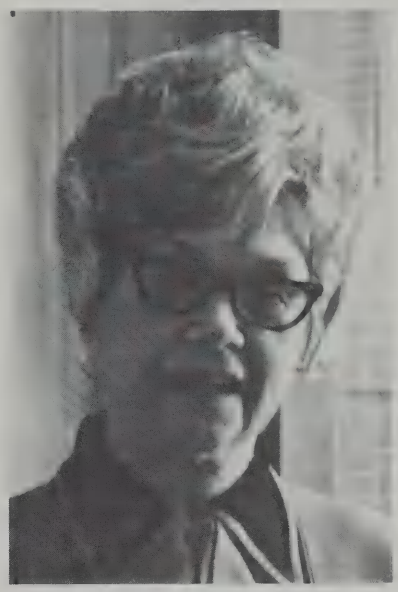

MRS. WARD

MRS. LOVERING

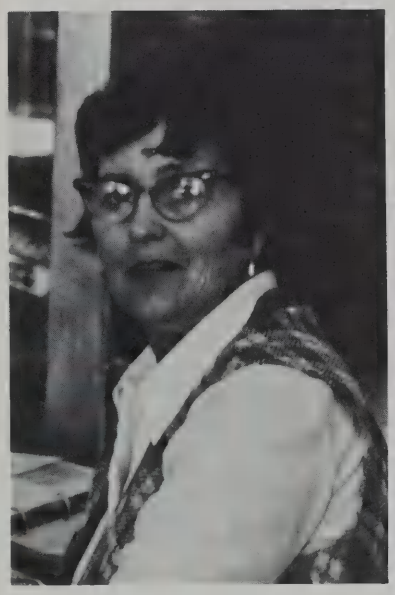

MRS. SCHAFFNER

MRS. HATFIELD

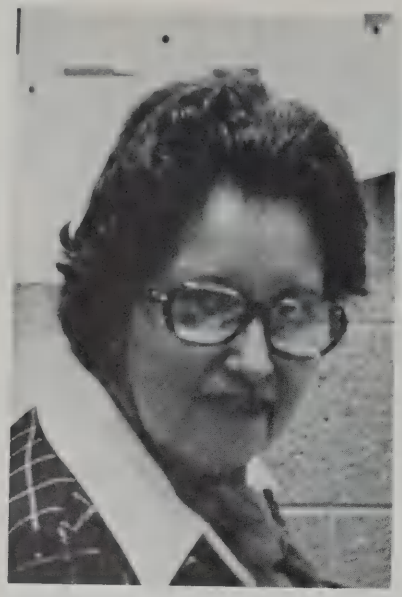

MRS. CABRAL

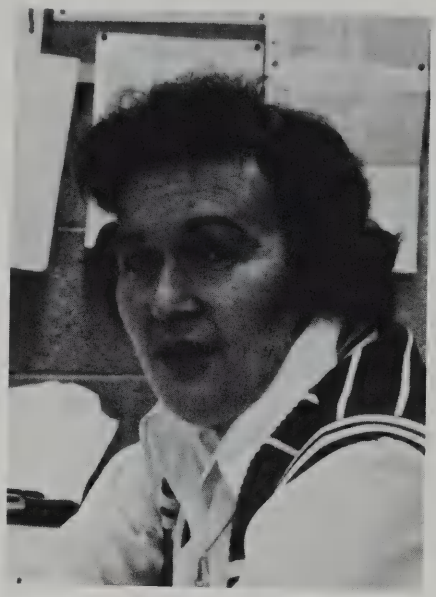

MRS. HEMEON

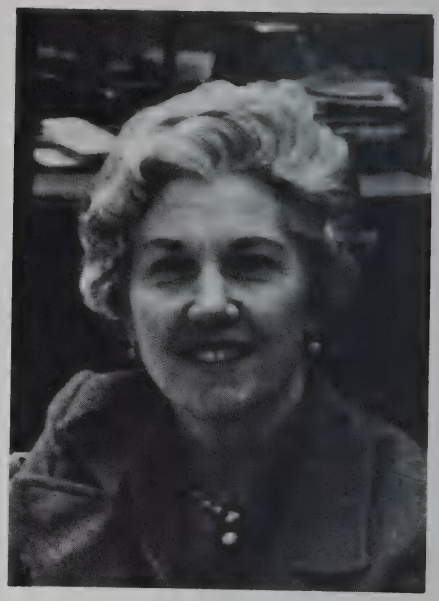

MRS. VAN EGMOND

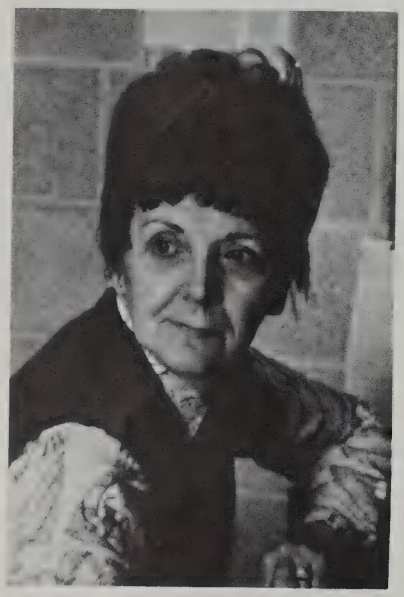

MRS. LYONS

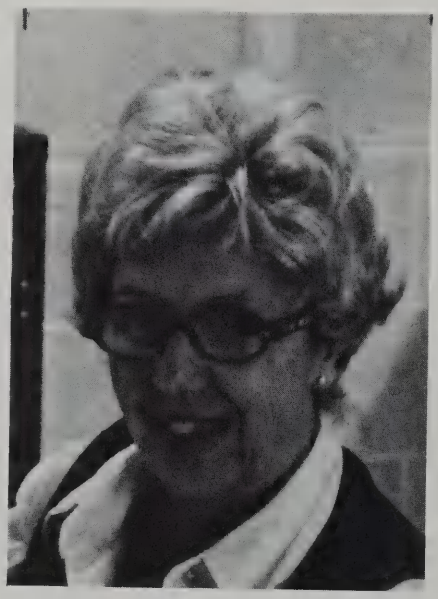

MRS. NICKERSON

MRS. HORGAN

ACTIVITIES

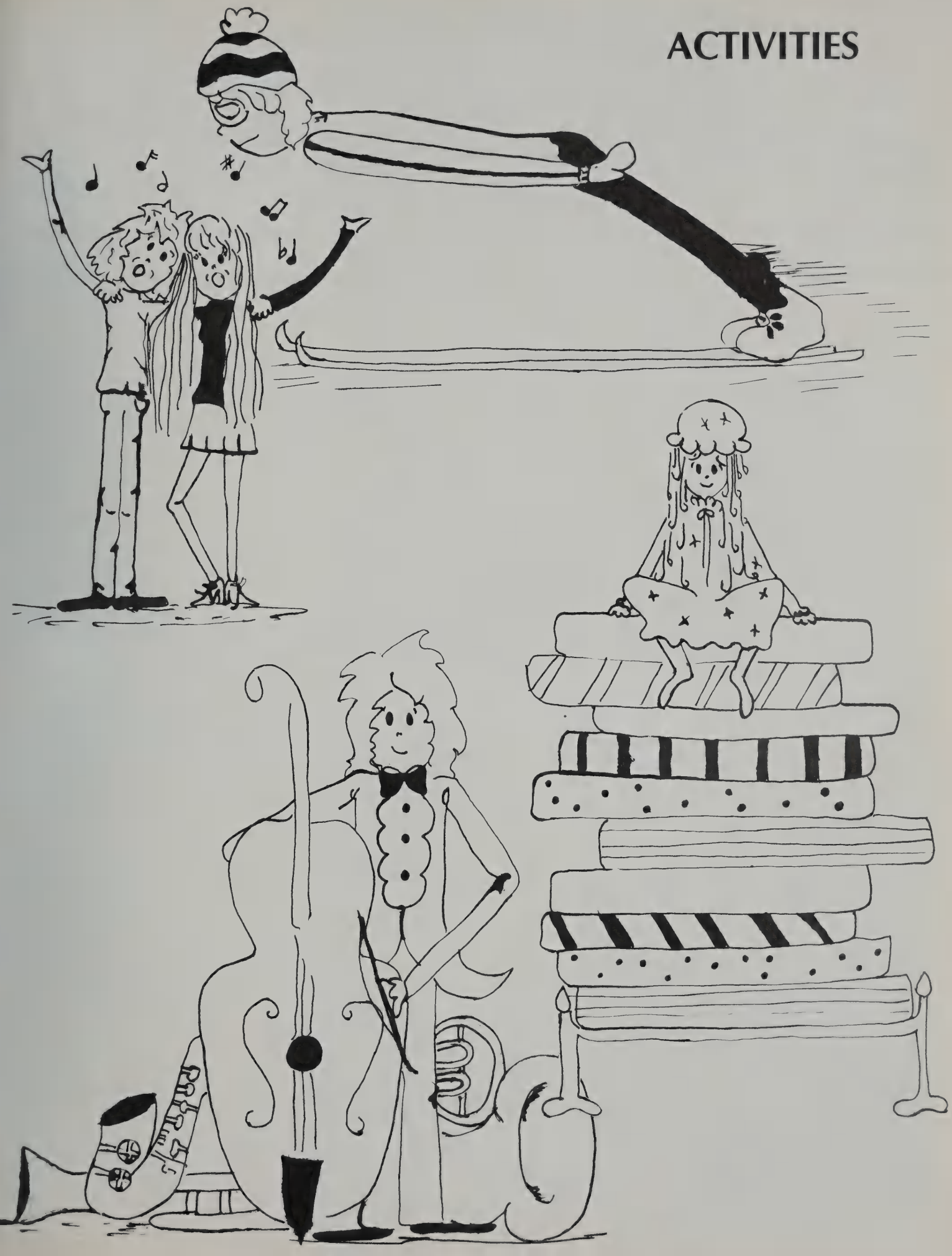

Musket

Lexington High School

Editor-in-Chief.....Daniel Gil
News Editor.....Maria Shao
Sports Editors.....Barry Altman
Joe Reppucci
Editorial Editors.....Gideon Gil
David Kent
Feature Editors.....Sharon Geaghan
Mark Seltzer
Photography Editor.....Leon Chen
Cartoonists.....Paul O'Shaughnessy
Alan Wachman
Business Managers.....Carol Miller
David Mirsky
Exchange Manager.....Leesa Stanion

Editorial Assistants

Leslie Casazza, Sharon Kava, Sara Mueller, Dan Paradis, Ruth Strauss.

Reporters

Sue Abkowitz, Claire Aldrich, Ann Canac, Emily Carberry, Allen Chen, Alicia Crothers, Steve Engelberg, Jeff Galvin, Anne Graber, David Hatfield, Bruce Herniter, Leigh Anne Ireland, Jack Kent, Phil Kolovson, Bob Landry, Joel Light, Glenn Lucas, Ann Lunder, Steve Masten, Howard Mintz, Andrea Mueller, Roger Norton, Chris Pierce, Jon Pious, Ann Roberts, Jeff Sanderson, Kathy Scott, Frank Smith, Dan Weeks.

Photographers

Karl Block, Erik Forsberg, Steve Furnstahl, Steve Glaser, Greg Smith, Steve Zieff.

Advisor.....Mr. T.
Printer.....Stan the Man

"The deadline is Sunday" ... What meeting tonight? ... Sharon's horse gets sick, or was that her boyfriend? ... Where's Mark? ... "Okay, put the articles in the box on Monday." ... passes from Mr. T. ... Leon's men ...

"I really need those articles Wednesday night!" ... Carol's and Leslie's success with advertisers ... But can she type? ... "Could I just take a peek at them on Friday before I go to the press?" ... "We'll be out of here by 3:00 ... 5:00 at the latest." ... proofreading ... more proofreading ... flush headlines left, continuation labels right, bylines left ... that's crooked ... What do you mean the article fell into the waxing machine? ... "We'll be home by 10:00." ... Dan's so conservative ... If you have any complaints commit suicide ... Give me a razor blade ... Scooping the Minuteman ... campaign for a sixteen-day Christmas vacation ... Pooch predicts 0-8 season for Girl's Field Hockey ... phallic symbols ... The post office would not take them! ... A.I.C.: best sport's coverage in the Northeast, placed fifth overall ... Joe is speechless! ... drive home through a blinding blizzard, two girls and five boys in a car built for five ... celebrating with cold duck.

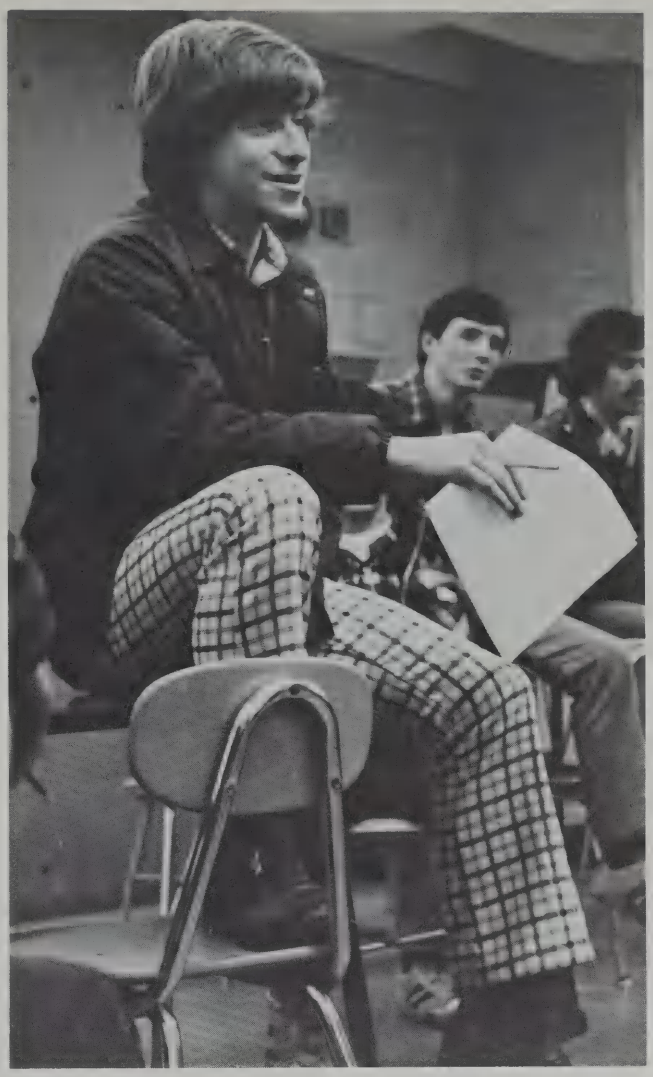

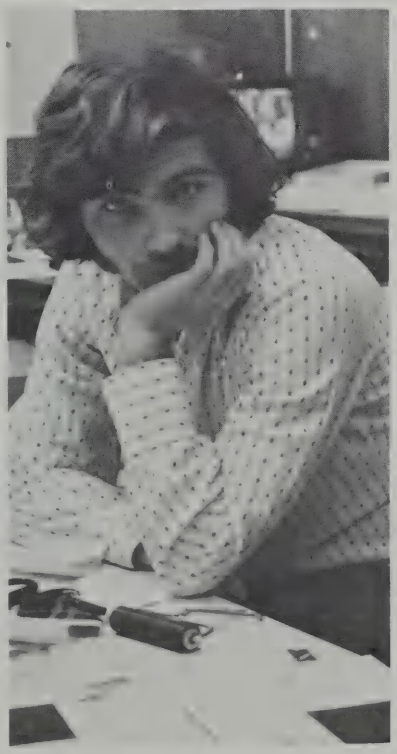

The Madwoman of Chaillot

Directed by Lucy McCaffrey
Advisor, L.H.S. Drama Club

CAST
(in order of appearance)

Waiter ..... Norma Coates
Little Man ..... Steve Yakutis
Prospector ..... Matt Zisk
President ..... Richard John
Baron ..... Robert Siegel
Therese ..... Dana Anderson
Street Singer ..... Emily Nicholson
Flower Girl ..... Rachel Cross
Ragpicker ..... Cary Barney
Paulette ..... Alison Luterman
Deaf-Mute ..... Kay Saakvitne
Irma ..... Karen Joerger
Shoelace Peddler ..... Rachel Fink
Broker ..... Dan Goldman
Juggler ..... Ned Way
Dr. Jadin ..... Richard Gerrig
Countess Aurelia, the
Madwoman of Chaillot .... Adrienne Jones
Doorman ..... Peter Tillotson
Policeman ..... Charles Hornig
Pierre ..... Tim Hornig
The Sergeant ..... Mark Vafiades
The Sewer-Man ..... Joel Light
Mme. Constance ..... Kyra Shoffner
Mlle. Gabrielle ..... Sue Scannell
Mme. Josephine ..... Judy Mintz
The Presidents ..... Richard John,
Mark Vafiades, Charles Hornig
The Prospectors ..... Matt Zisk,
Richard Gerrig, Ned Way
The Press Agents ..... Laura Arnow,
Lori Stratton, Judy Mason
The Ladies ..... Orren Weisberg,
Liz Sen, Sally Spencer
The Adolphe Bertants ..... Dan Goldman,
Robert Siegel, Joel Light
Voices ..... Orren Weisberg,
Liz Sen, Matt Zisk

Stage Manager ..... Dan Ferro
Assistant Director ..... Kay Saakvitne
Assistant Stage Managers ..... Lori Stratton
Kevin Fuchs

Majorettes

Cubby, Cass, Mac, Lenny, Al, Mag, Mee, Dooey . . . The Doo Mobile . . . Mud Slides . . . Taking SATS in uniform . . . I said P . . . The Moonwalk . . . Pizza and beer(?) at Hynes . . . Citation Cords in place? . . . We don't need practice, do we? . . . SSSS! . . . SSB Salutes . . . JIVE! . . . Maunders . . . "Ethnic" Fire Drills . . . Field House . . . The Moonwalk, Telephone Booth, And Big Bird . . . Extra Curricular Activities . . . Mr. Fumble . . . Getting kicked out of the Field House on rainy days . . . Just wait for those Competitions!!!! . . . Practice is Over!

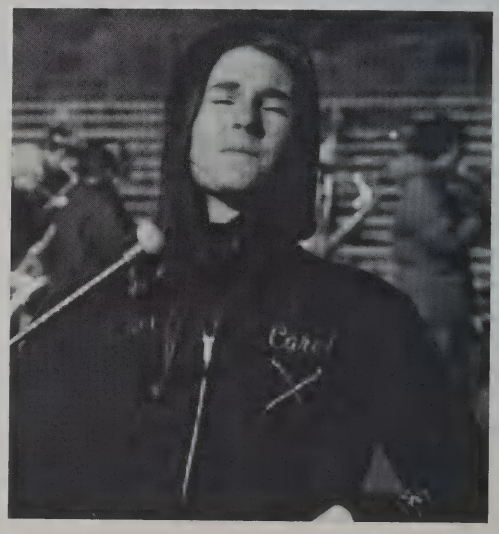

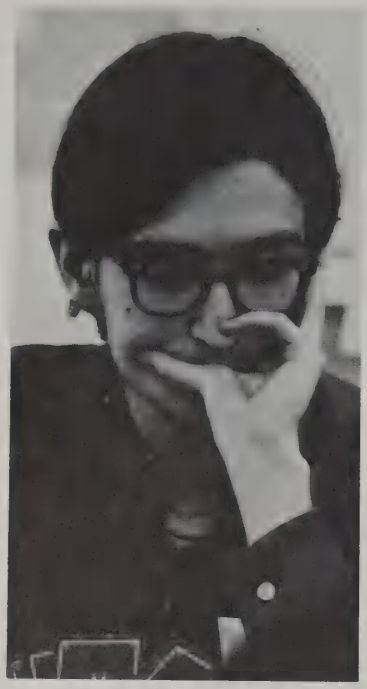

Bridge Club

Advisor: Mr. Olney
"Gobble, gobble" ... "two tricks for table talk" ... "but it was a psychic" ... "four clubs is Gerber!! (whine)" ... "double? If you don't, somebody else will." ... "and now he's going to pull trumps. Right partner??" ... "Can't you count? (sigh)" ... "one short club" ... "One diamond ... oh, let's just redeal the hand." ... "THAT'S twenty-two points??" ... "Don't yell at me." ... "Whose house tonight?" ... "Baby club" ... "Eight ever, Nine never ... for the king?" ... "Let's hear it for the duck!" ... "WHAT does that mean?" ... "That was MY ace you just trumped!" ... "You call that an opening bid?" ... "YOU should be the Dummy." ... "NEVER! Leave me in those." ... "Garbage is GARBAGE" ... "What's trump? 'NO TRUMP' (in harmony), play!" ... "HEY, don't kick so hard!" ... "Down 7!! Well, that's not bad." ... "Open mouth, insert foot, close gently." ... "I've got six suits ... two of 'em are voids." ... "Humungous!" ... "I'm Dummy" — "You said it, not me." ... "Take-out pass is optional." ... "Thank-you partner" ... "THANK-YOU MR. OLNEY!"

Math Team

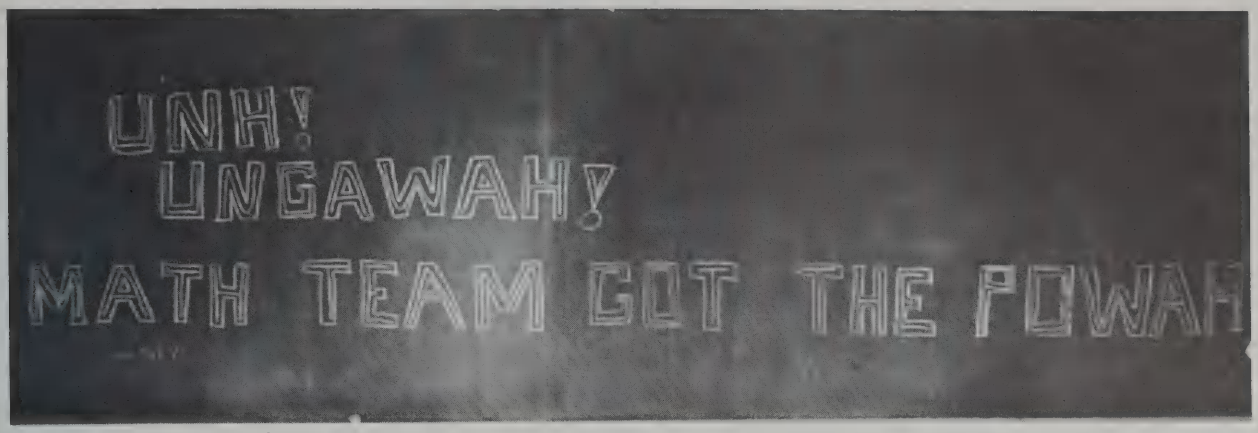

"Unh, Ungawah, Math Team got the powah!" . . . "I'll take anything but geometry." . . . "Why don't they put vowels into 'GBML'?" . . . "You mean 726/121 **is** 6???" . . . "What we need is some ability . . . in athletics, not mathematics." . . . "Whose fault is it that we're all male?" . . . "Math team warm-up jackets!?" . . . "The picnic is gonna be at Mike's house" . . . "Right Mike?" . . . "I get the cruller." . . . Thanks, Mr. Baker.

Debate Club

Resolved: that the main cause of the American Revolution was economic conflict . . . taxes, political ringleaders, actual and perceived harms, Adams and Faulkner . . . I can't read my partner's handwriting . . . I can't find my notecards . . . I can't come today . . . Let's not debate and leave early instead . . . Anyone want a ride to the library? . . . Does anyone know how to get to Medford? . . . Those trophies were ugly anyway . . . and lastly, will we ever get a decent judge?

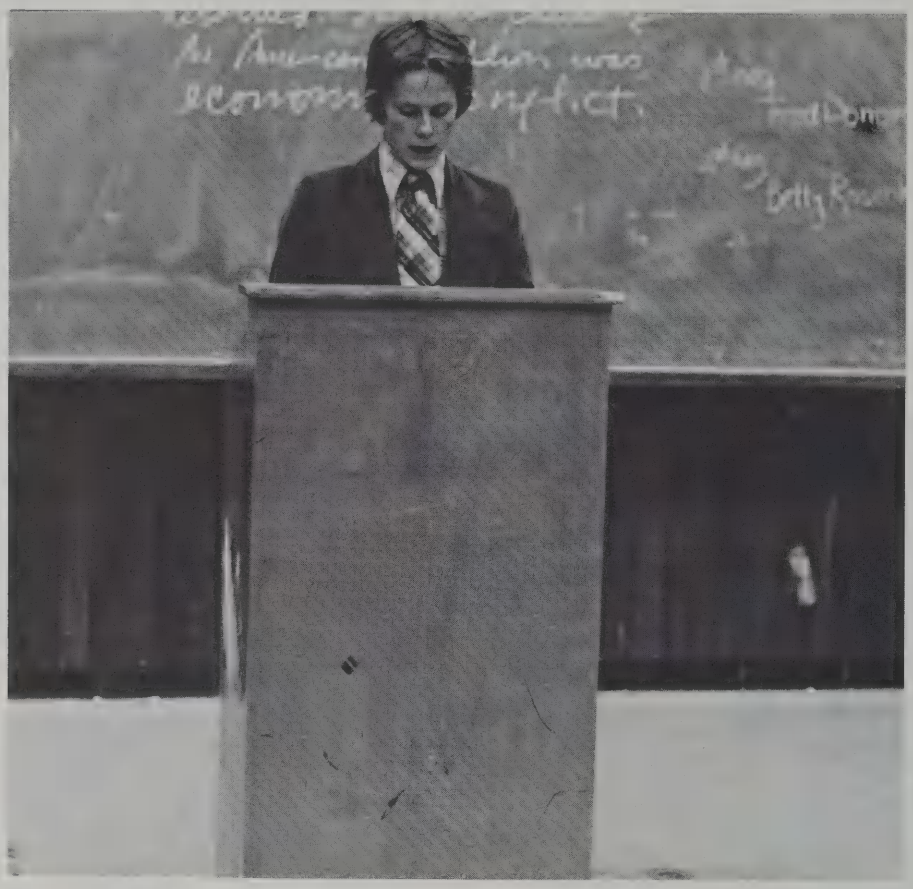

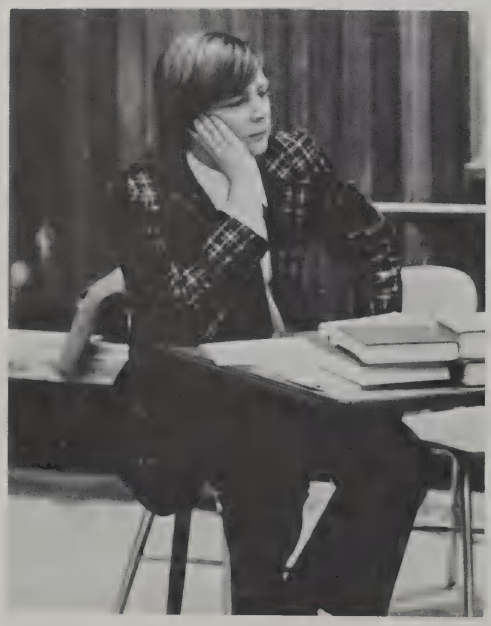

Ping Pong Club

"Ping pong, the world's second favorite indoor sport." . . . "OOGA!" . . . "Gobble, gobble." . . . "AAAaaaargh . . . " . . . "I could have returned that, but the net got in the way." . . . "What are those paddle prints on your stomach?" . . . "The spin of an underdeveloped ant." . . . "First, you've got to come to grips with the situation." . . . "Of course I'm missing the table. You want me to wear it out?" . . . "Gnip gnop, anyone?"

Rifle Club

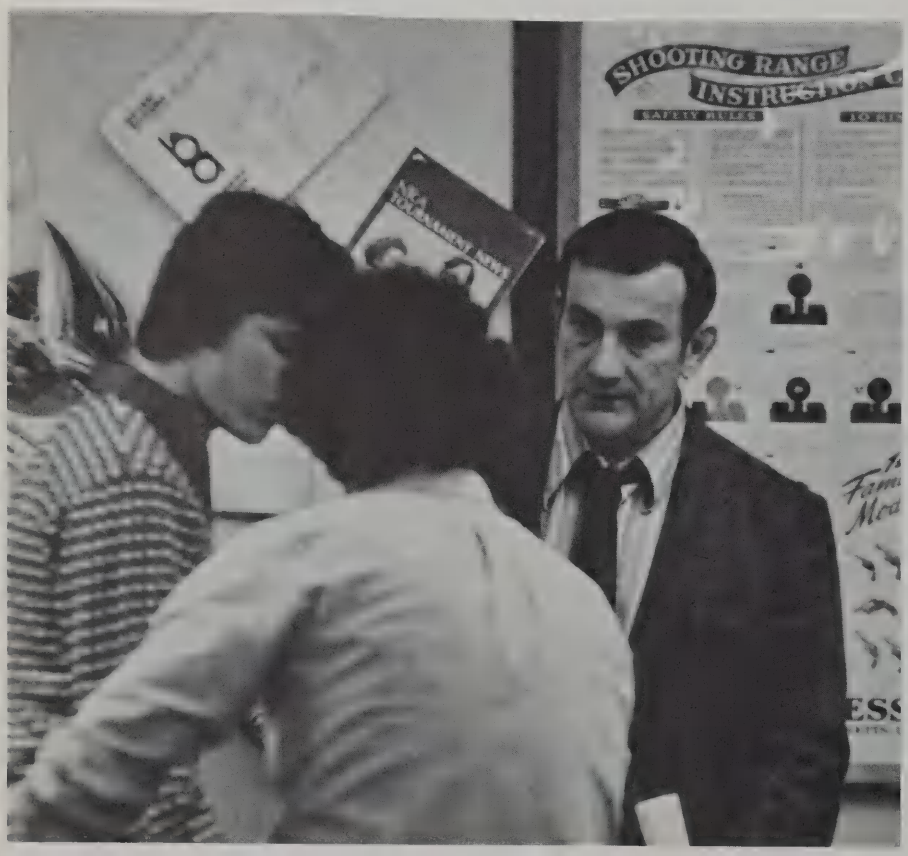

Lexington Lighter Than Air Society

We'll be expecting the advance from JA any day now . . . $1,000 for a balloon? . . . Will we have the balloon in time for Glens Falls? . . . Will the two and a half million BTUs do the trick? That remains to be seen . . . rrrrrooooooaaaaarrrrr . . . 'Fudging' the budget . . . It's the LLTAS, not the LHS LTA! . . . 5:30 in the morning??? . . . cold tanks mean low pressure . . . you take the crown . . . I'll be the turkey . . . two man balloon? . . . Support JA!!! . . . envelope . . . inspection . . . gondola . . . 250 degrees . . . maneuvering vent tethered operation only.

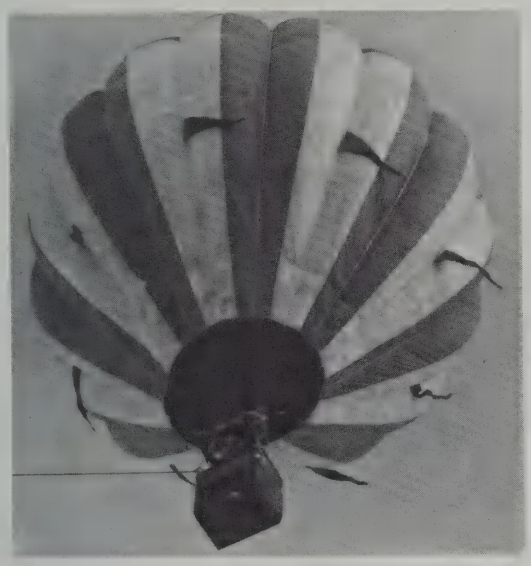

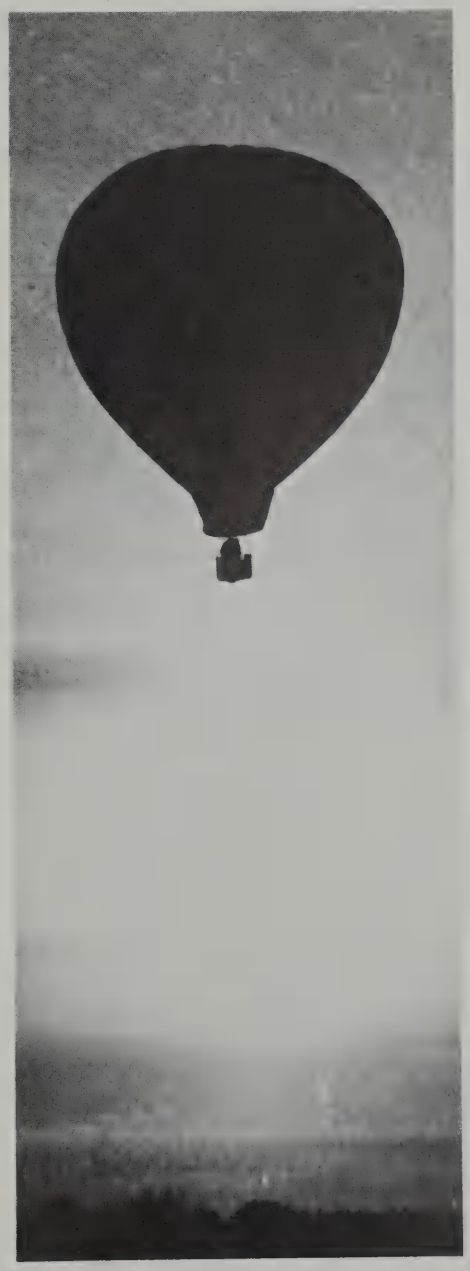

Medical Careers Club

Sponsor: Gilda R. Kunz R.N.

Had carwash, bake sale, and garage sale. At Christmas, handmade 39 decorated stockings stuffed with "goodies." These were distributed to the geriatric ward at the Veterans Administration Hospital in Bedford. Many professional people have come to speak to members regarding their professions. Club's highlight was a Medical Career Day, February 7, planned by Mrs. Kunz. Many participants were there, including departments from Symmes Hospital and local health and medical groups. Many towns were invited. "Hey, what career in the medical field interests you?"

Media Services

Doug — Get a haircut!!!!!! . . . Let Tom do it . . . George, you should have typed this . . . Charlie, why did you aim the TV camera at the sun? . . . The overhead is for books and the opaque is for transparencies, right??? . . . Mr. Skinner, why is it that the 16mm. projectors don't have lenses?

Child Care

C.C. and Dixie . . . What's for snack . . . spilt paint . . . Ice Cream! . . . wet pants . . . I have to wash my hands . . . Santa's Village . . . Mr. Winkledink . . . Individual needs . . . "I'm bored" . . . Lasagna and Swedish ivy . . . Raiding the storage room . . . Lesley Seminar . . . Duck Duck Goose . . . You have restored our faith in teenagers . . .

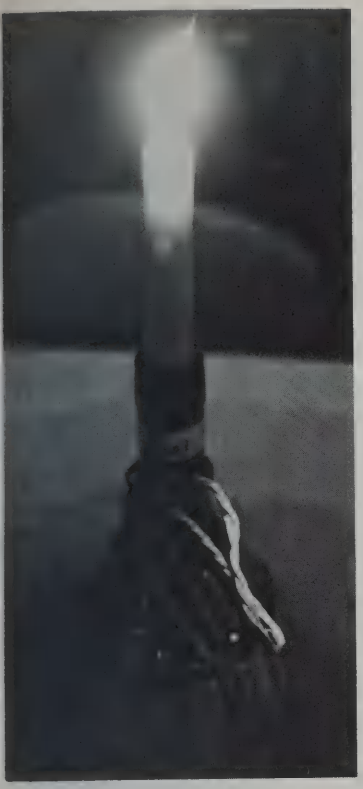

Le Cercle Français

French Club

Officers: Maria Shao, Judy Berk, Madalyn Quinlan
Advisors: Mr. Rafe Jenanyan, Mrs. Sally Nelson
Chinoiserie au Diner Francais? . . . les oignons . . . Waitresses, smile! . . . Everybody, bring in your sheets, candles, and wine bottles! . . . mes chèrs oiseaux . . . le Bellecour . . . hopes of going to Quebec . . . $105? Mais, la culture est trop chère . . . les fêtes chez J.P. et chez R.J. . . . Il faut dîner . . . listen, honey . . . Miller, that's gross . . . You're a tête de bananne . . . Can you solve the case of the missing pot? . . . 70 members, but where are the missing 35? . . . We've got to get ourselves together!

Max – Ed

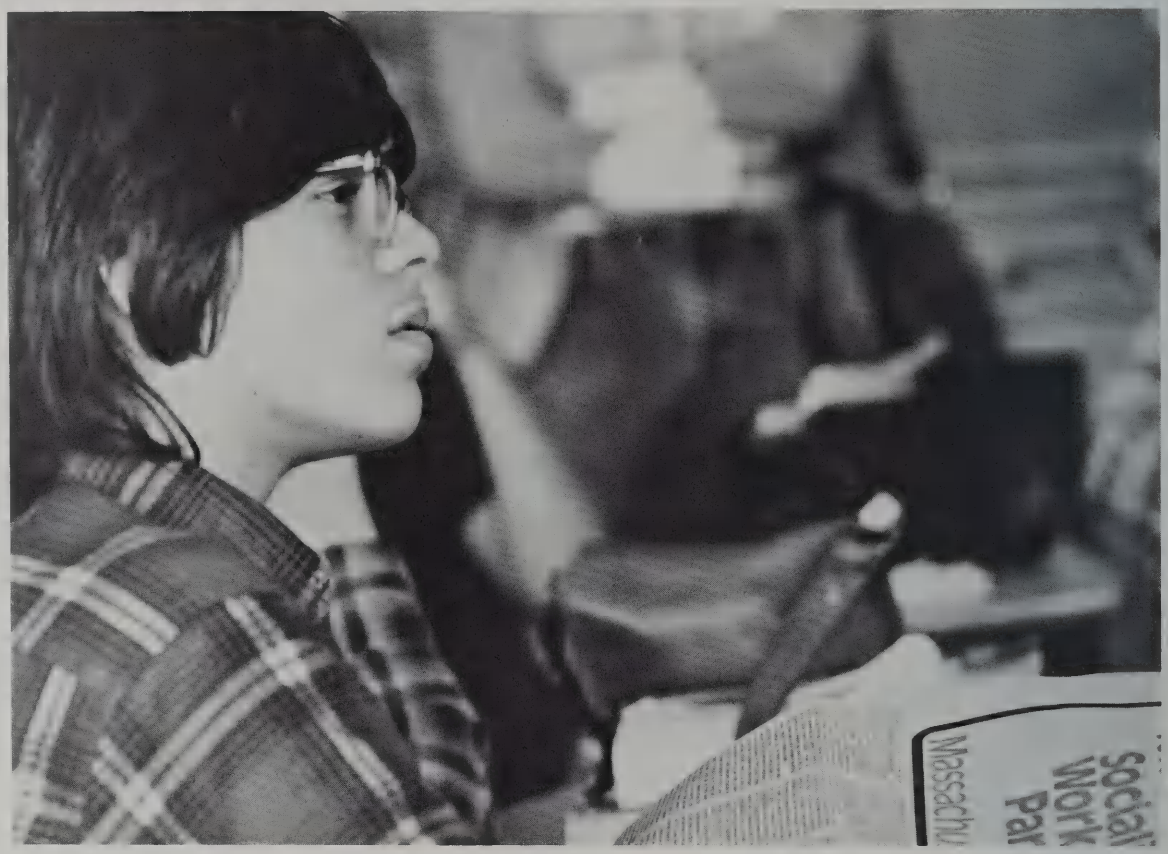

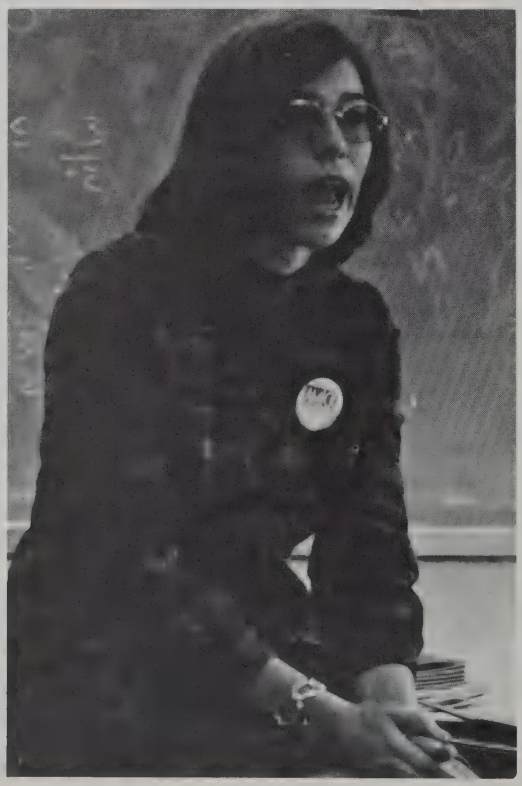

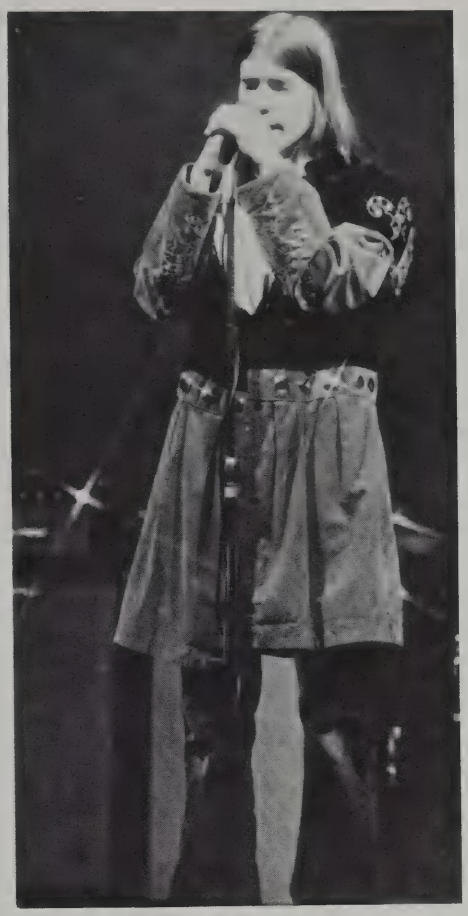

BLACK STUDENT UNION

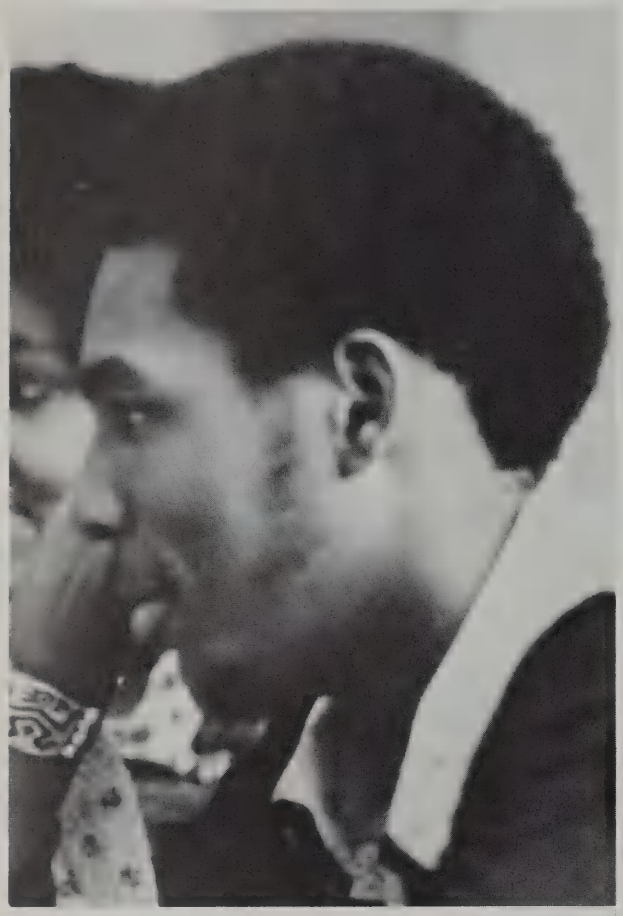

Black Student Union is a group of black Lexington and Metco students who meet each week and discuss academic and school situations so that it can be effective as an organization. Their goals of being recognized by the whole community and of raising money for the Metco Scholarship Fund are being accomplished as the year continues. A display honoring Martin Luther King proved to be very effective in gaining recognition for the group. Black History Week celebrations are being planned as well as a fund raising movie Soul to Soul which will be presented with joint efforts with A.F.S.

Like a new horizon full of promises and opportunities — our dream.

Madrigals

Adrienne — sick again? . . . Daniel, take it easy! . . . Around the year 1650 the age . . . LOUDER . . . No, No, **No,** that's **not** the tempo I set . . . When do we get our doughnuts?! . . . Sleep, you creepy little baby! . . . Well, men . . . I guess we're **stuck** with you! . . . Alan — I mean Matt — No, it is Alan, I think . . . A feather tickling your tummy . . . **veccarella!** . . . Jeff's introduction (goofed up?) and banana . . . Betsy's jacks . . . Carols on the bus — Hot Cider . . . BILLBILLINGSBIRD!! . . . Tenor Power! . . . It should make you itch . . . Pretty Damn Quick Bach . . . The tenors will now accompany Danny . . .

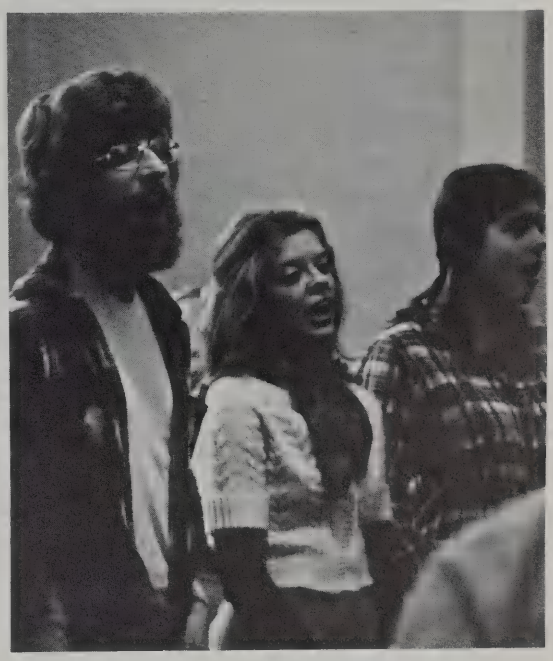

Chorus

"Do I have to sit with the basses again?" ... "Sopranos, **shut up!**" ... Joanhillda ... Another Biology Lesson? ... "Did I get the part?" ... Bowties, Neckties, How about Railroad ties? ... "Guess who's taking down the shells this morning?" ... Hey Joe — "Angfung!!" ... "Debbie, stuff the head in the basket." ... "But how could I fail chorus?" ... Rumor is that the last words of David were "good-bye."

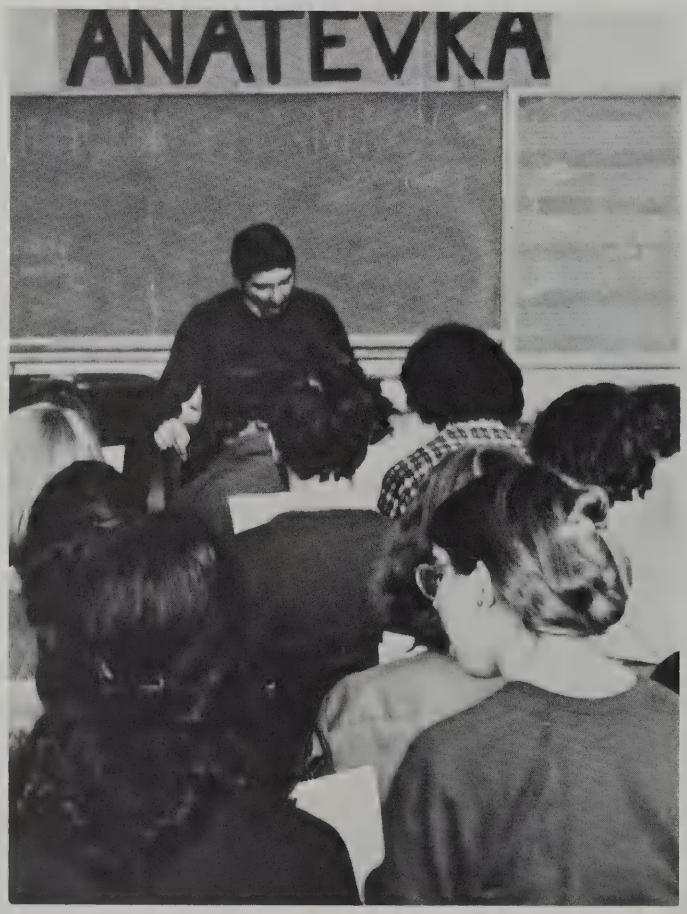

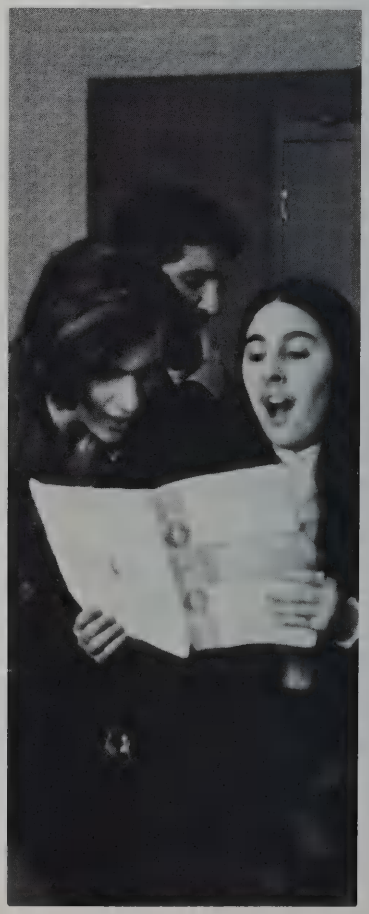

Girls' Chorus

Gutsy altos . . . "but I don't know the words" . . . Mrs. Peaslee's TB ward . . . "What, yawning again?" . . . No backrubs this year?! . . . "My Johnny was a bootlegger" . . . Sopranos, sing louder . . . "Nobody's watching me!" . . . "Where's the flag?" . . . "Which part are you going to sing today, Julie?!"

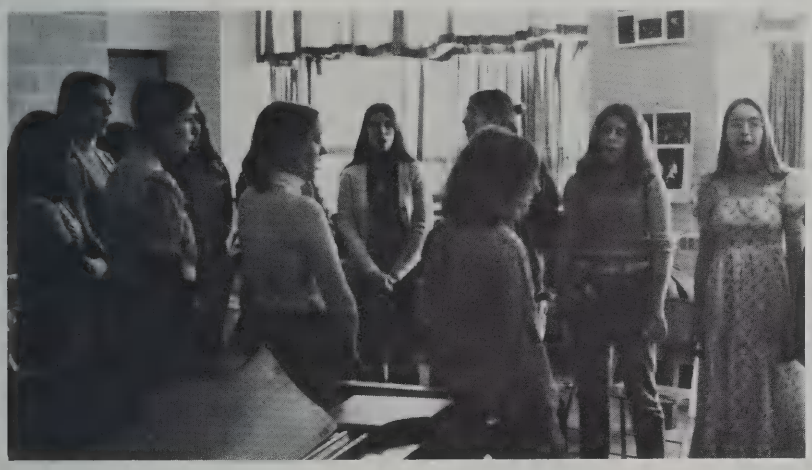

Junior Class Council

We're going to sell Royal Hash? . . . Connie, stop laughing . . . What's ski-bobbing? . . . It's cancelled . . . Claudia, I want forty posters by tomorrow . . . Emily's toe socks . . . I never got a slip . . . watching **Godspell** . . . Where's Chris? . . . No bandana . . . Mary and who? . . . Let's take a break . . . Are we all in agreeance? . . . Everett, adjourn the meeting.

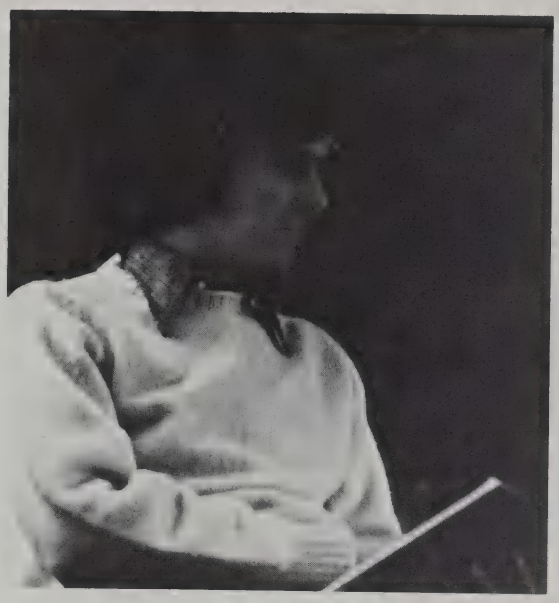

Senior Class Council

What time is it? . . . Mark and Craig battle it out again . . . You're out of order . . . That's not the point . . . Only members can vote this time . . . First Aid Kits — Let's sponsor a Health Week . . . Who's on the Publicity Committee? . . . What Agenda? . . . Terrific insight from Jon Pious . . . COME ON DOWN! . . . Mark's Snow Jobs . . . But Seriously . . . Dark Moron . . . Mentoid . . . Do I have a volunteer? . . . Let's talk about it next meeting . . . Take a freak to lunch . . . I know somebody in H-unit! . . . Who are these people? . . . Adjourned . . . What time is it?

SOPHOMORE CLASS COUNCIL

Uhhh . . . Can I call this meeting to order?? . . . Where's Miss Quinn? . . . Doug, who ordered the light bulbs? . . . Good Old Johnny Horizon . . . Helen wants some respect . . . Will everyone shut up please? . . . Whose got the best legs? . . . How about a bake sale? . . . Pass the munchkins? . . . Is Carol H. here? . . . Who's Carol H.? . . . Nancy vs. Helen . . . The good old suggestion box? . . . Where's Carol's and Helen's bulletin board? . . . I want a dance . . . I'm hungry . . . Let's adjourn the meeting.

CONCERT CHOIR

Concert Choir

A quartet with seven people? . . . "Mrs. Peaslee, can I **please** sing tenor? . . . Victor and Lisa's waltz . . . My Girl Bill . . . Was it hot at Northeastern! . . . Sam-maria . . . Mrs. Peaslee's perfect pitch and rhythm?! . . . Victor's progressive . . . THOU ART SICK . . . Put more Saul into it . . . Bass is beautiful!

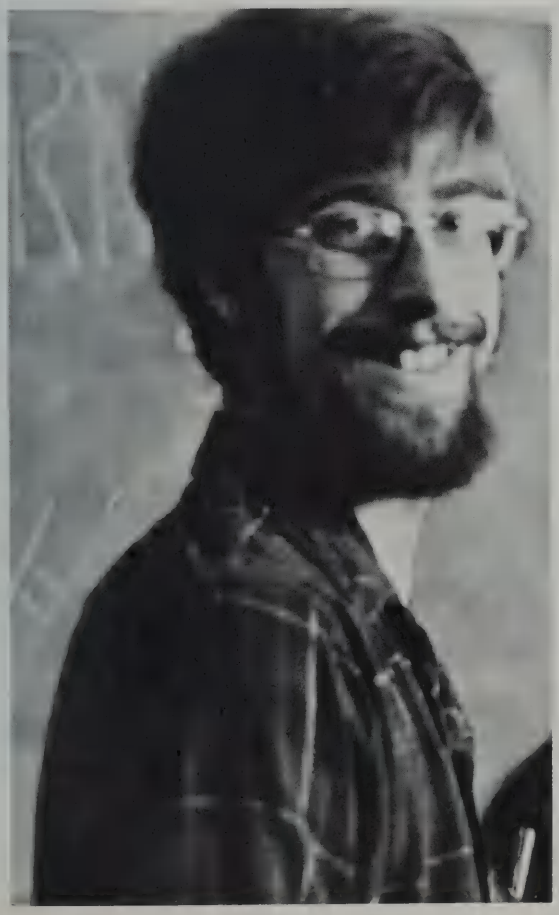

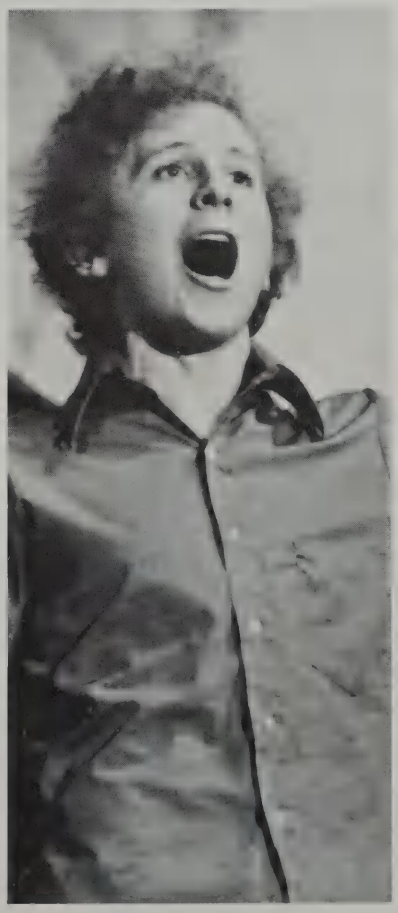

ORCHESTRA

"I've got plenty of time, we only have orchestra." ... "What's that noise?" – "It's the trombone section snoring through the two hundred measures rest." ... "The period is half over and nobody is here!" ... Grunt ... "Skata! – oops, I can't swear in front of elementary school kids!" ... "What would Christmas be without ornaments?" ... "Play your own part, Bergler!" ... "Where's Dawn?" ... "Clarinets, sit up straight!" ... "Where are the First Violins?" ... "We don't have a part!" ... "There's only ten minutes left and we haven't started yet!" ... "Is he watching us again?" ... "Quick, let's hide behind the stand!"

BAND

The LHS precision (?) marching 100 plus . . . SCOAE . . . There's some people on this bus who are kind of huh, huh, huh! . . . Clarence's Raider's vs the Senior Boys, 40-30 . . . Where's the relish tray? . . . Left-right-left-kick . . . it is **too** slide oil . . . Shut up, Cohler! . . . Beat 'Em, __, __!! . . . March with toes down! . . . Charlie's Pizza . . . Martha is losing her pants . . . Morgan, will you shut up? . . . The Sea Chanty that sunk . . . Turn it down, Dana . . . Copy it yourself! . . . Running on for halftime . . . 23 different flutes means 23 different rhythms. That's individuality!

ONCE UPON A MATTRESS

Princess Winifred	Deborah Daigle
	Virginia Lee Stevens
Lady Larken	Laura Kalb
	Susan Bender
Queen Aggravain	Sylvie Stewart
	Nike Doukas
Princess 12	Elizabeth Griscom
	Gail Cerulli
Prince Dauntless	Alan Wachman
	Matthew Grayson
Sir Harry	Jeffrey Battin
	Thomas Chapin
Minstrel	Daniel Scharfman
	Victor Eleftherakis
Jester	Geoffrey Bergler
	Jonathan Cohler
Wizard	David Schatz
	Stephen Armstrong
King Sextimus	Adrienne Jones
Sir Studley	Matthew Zisk
Sir Luce	Richard John
Lady Rowena	Judy Mintz
Lady Merrill	Suzanne Dimmock
Lady Lucille	Orren Weisberg
Lady Maybelle	Heather Dayton
Nightingale	Melinda Ballou
Production Staff	
Director	Mr. Joseph DiDomenico
Chorus Director	Mrs. Sandi Peaslee
Stage Manager	Karen Saakvitne
Assistant Stage Manager	Sarah Spencer
Choreographer	Anju Soparker
Accompaniment	
Piano	Frederick Barton
Rehearsal Piano	Martha Starr

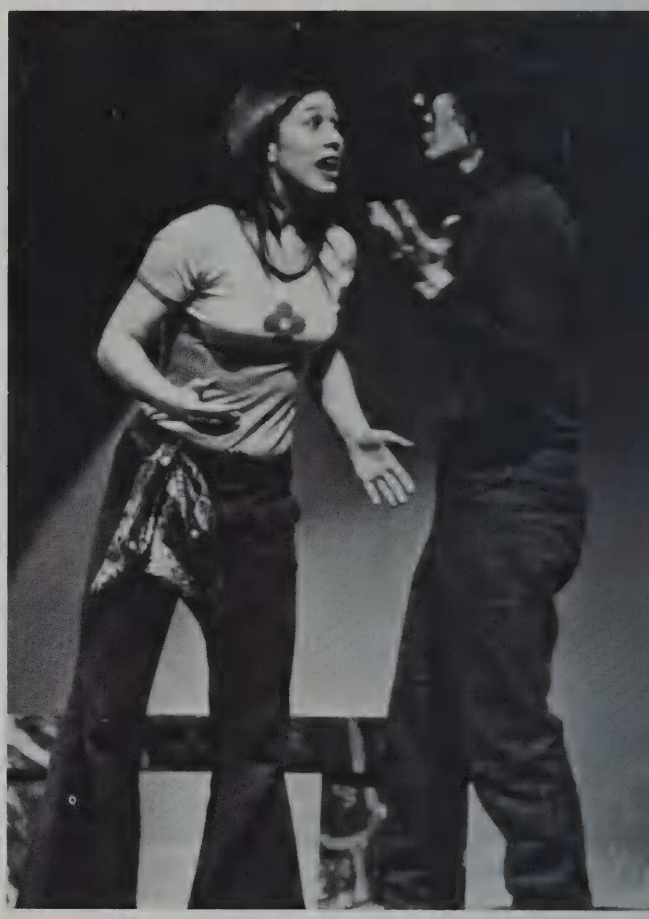

STRATEGIC GAMES

"Who owns the fleet at H2?" . . . "Congratulations, you've been attacked by two destroyers in each of your systems." . . . "For 80 K and M3, I'll make peace and get David off your back." . . . "How about three Cruiser – III's?" . . . "How many hit dice does a giant Praying Mantis have?" . . . "I've realized why you don't like **Empire,** there's no luck involved!" . . . "I'll give you 1000 Credits, 10 units of wood, and an LT for your Red Dragon." . . . "Yes, you do detect magic, lots of it! What are you going to do?" . . . "Your sword has an ego of 12, and it is taking you over."

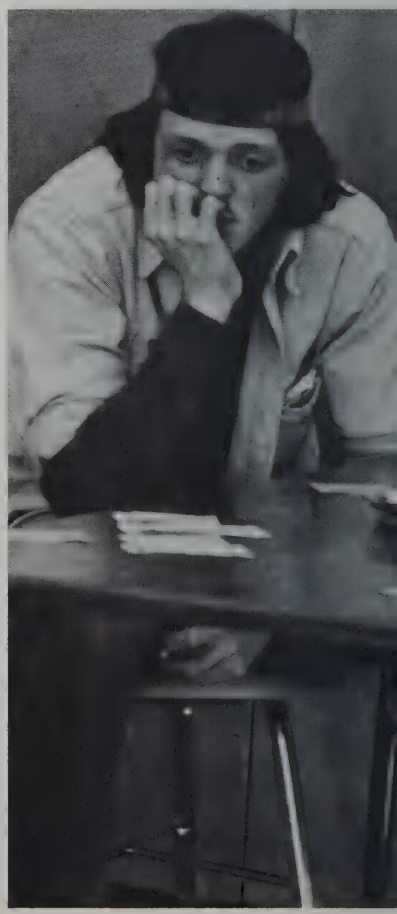

CHESS CLUB

Checkmate for black in three moves . . . I want a better chair! . . . Using the Polka dot gambit, are you? . . . You win, I **am** having a bad day . . . Stop that finger-finger-drumming . . . Would you mind crunching those potato chips during your move? . . . The light is no good in here, I can not see what I'm doing! . . . I resign. I didn't have a chance, with this headache . . . "I've never beaten a healthy player." . . . Quit kibitzing . . . What happened to my queen?! . . . By hook or crook, I must get that rook . . . Ah, I see you're playing the 4th variation of the third line in the Nimzo-Lopez double sacrifice 3 knights Gregorian attack, using the . . . Ohh, I didn't see that . . . Opps! Can I take that back?! . . . Are you **sure** you want to make that with your King?! . . . Where have all the chess sets gone?!?!!??

NATIONAL HONOR SOCIETY

Character, leadership, scholarship, service ... Finding an advisor ... The question is, should we have donkey basketball or not? ... Dave and his financial reports ... earning money for scholarships ... Humphrey Bogart, pledge of allegiance, book sale, bake sale, Arts Festival ... "When are the new people coming?" ... "Let's discuss it at the next meeting!"

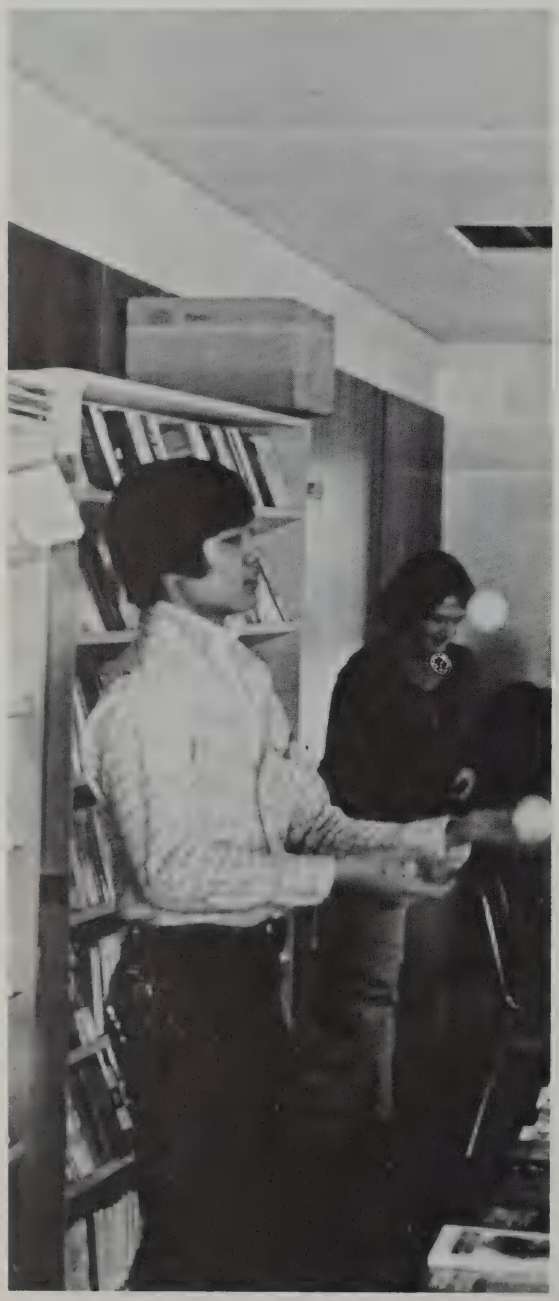

RADIO CLUB

After being non-existant for the last two years, the Lexington High School Amateur Radio Club got started again this year. With the help of Mr. Conley, W1GNM, the club was able to build its own radio station on the second floor of the Science Building. The station was operated daily by four very competent amateurs: Mark Webster, WN1STJ; Rick Lewis, WN1TZO; Russ Corkum, WN1TTV; and Hans Strauch, WA1NRV. QRZ DX ... DE ... K1JMQ – THE L.H.S. RADIO CLUB.

SCDB

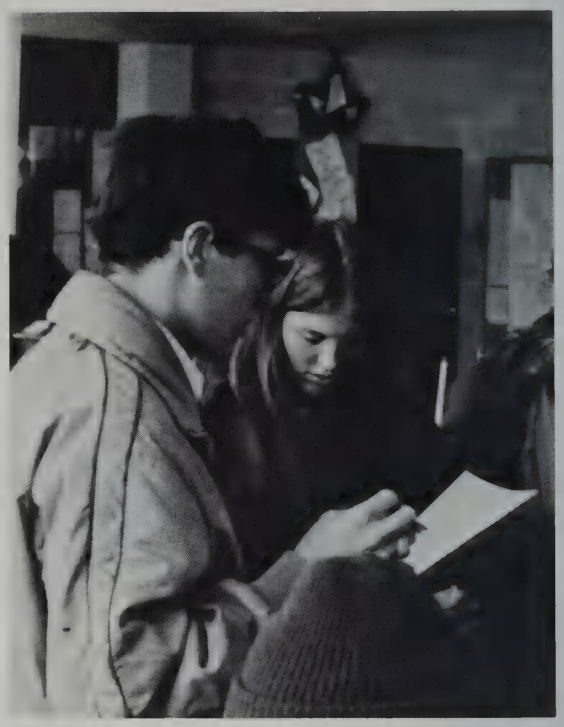

Randomly selected by the computer ... Will to achieve ... scholastic standing ... amicable personality ... The BIG THREE ... What do you mean we were not prepared for this meeting? ... What did we get accomplished? ... You only have 2000 more to staple ... Deadlines ... Deadlines ... You can't pronounce SCDB ... 2c, 3a, 4b ... What does "conducive" mean? ... What Ruth is trying to say is ... let me explain ... We will never make the deadline ... Poor lonely Phil ... 3 hour vote ... Should we go underground? ... This is ridiculous ... I quit ... What are the strong points of this teacher?; her arms and legs ... Skinny, SHUT UP ... Jodi, "leave 'em alone" ... Dan's project ... Gideon's Music department ... David's cartoons ... Good Luck SCDB'ers.

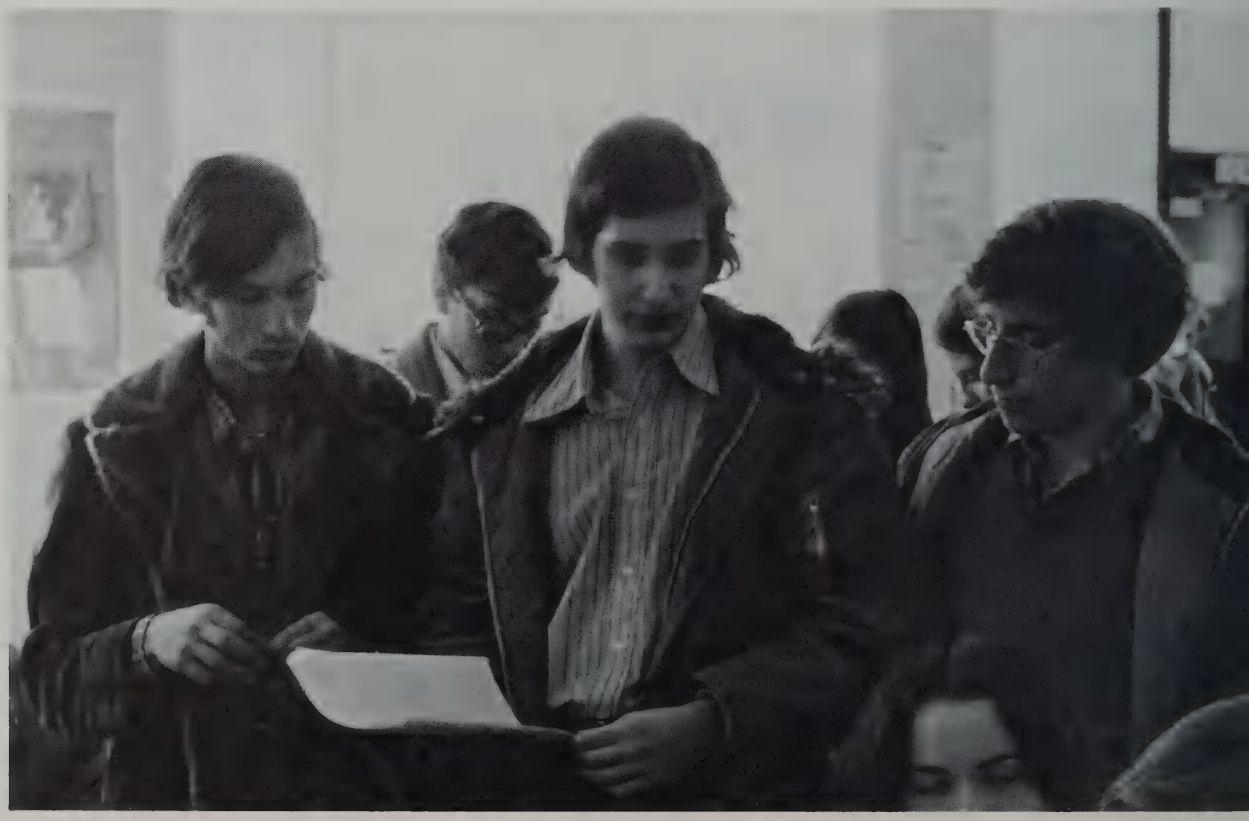

FOLIO

Who's our advisor? Where's our advisor? Do we have an advisor? . . . Everybody here is on the review board . . . "I think we should go underground!" (Oh, shut up, Doug!) . . . never knowing if the typing will get done, never knowing if the printing will get done, never knowing if the collating will get done, never knowing . . . "Nancy, where's my poem?" "Don't ask me. I'm not the editor anymore. Lisa or Marsha is." . . . All the unaccepted stuff is in the accepted folder . . . We need contributions!

A great ski sale but where's the snow ... "Olin Twins" ... Whatever happened to the great Ascutney weekend? ... Rained out at Attitash ... Depot square at 5:30 A.M. ... Hey, Spang; Here we are in France!!! ... Our first Computerized ski sale, what a zoo ... Herscott running unopposed ... those great ski sale workers ... France was great but let's do Park City next year.

SKI CLUB

The Madwoman of Chaillot . . . Whale? . . . Do I have to put my dinner bell there?! . . . Coed bathroom . . . These days cabbage every countess has a pimp . . . **Student written plays** . . . B29 . . . 4:30-Bing! . . . fighting over Tim . . . lawnguylanolese . . . What does this line mean C.B.? . . . Can't the playwrights and directors agree on meetings . . . Where is everybody? . . . notecards and running improvs . . . Who are anything? . . . **weekly the officers anyhow? . . . our beloved advisor . . . And who will get stuck directing in the spring?**

DRAMA CLUB

Officers:

Co-presidents:
Cary Barney
Dan Ferro
Vice-president: Mimi Goldstein
Secretary: Emily Nicholson
Treasurer: Judy Mintz
President theatre club: Orren Weisberg

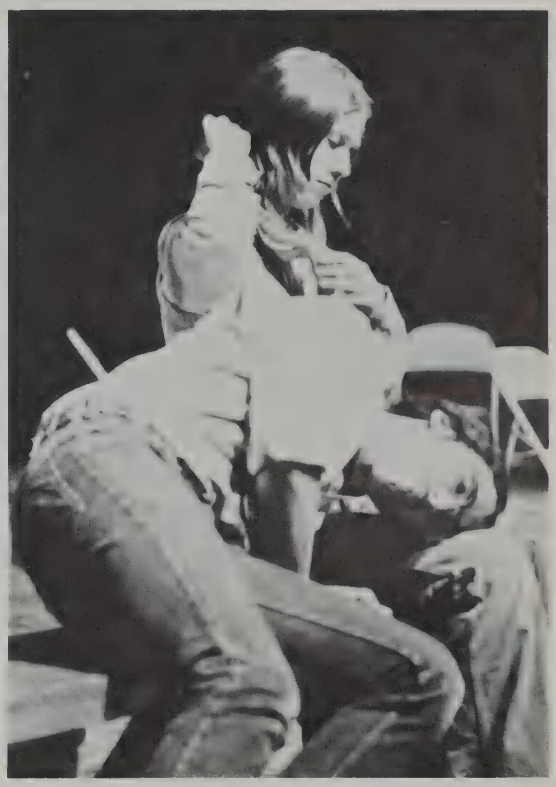

"Where's the cast party?"

AMERICAN FIELD SERVICE

American Field Service ... This is Helen from Greece ... exciting year (or summer) in an American Abroads program ... a chance to meet people from all over the world ... "Can anybody drive?" ... "Boy, is this a lively group?!" ... short term exchanges ... "Did anyone hear what I just said?"

EXCLUSIVE COMMEMORATIVE COVER

A.F.S. Chapter

These Men Gave Everything Dear in Life, Yea and Life itself in Support of a Common Cause

BATTLE OF LEXINGTON April 19, 1775
Lexington Bicentennial

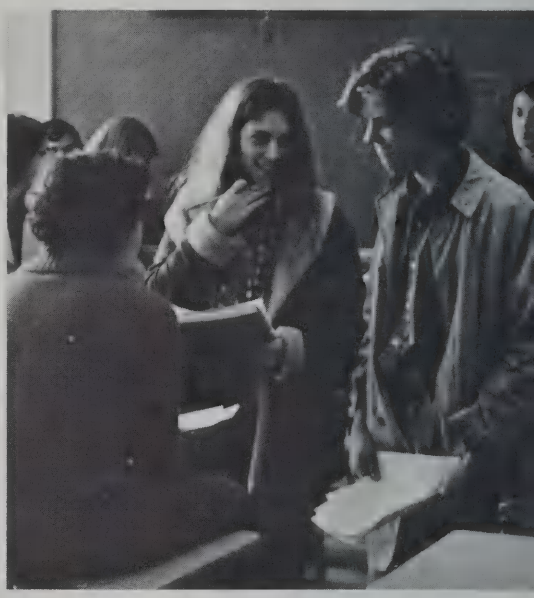

YEARBOOK

Editor-in-Chief	Christine McCormack
Associate Editor	Robert Landry
Layout and Design Editor	Chuck Crowley
Photography Editors	Stephen Doppler Steven Zieff
Activities Editor	Deborah Bayles
Art Editor	Barbara Bettencourt
Business Editors	Donna Camp Richard Gordon Daniel Jick Phil Kolovson
Faculty Editor	Steven Armstrong
Productions Editor	Beverly Baron Susan Eby Gayane Zartarian
Senior Class Editors	Leslie Klane Harriet Whittaker
Sports Editors	David Moretti Kathy Scott
Underclass Editor	Andrea Mueller

Staff

Bill Forrester, Lisa Szalajeski, Leslie Biletch, Sharon Kava, Jan Rouillard, Chris Silvestro, Stephanie Lucas, Mary Rockwood, Robin Cotler, Karen Ezekiel, Lisa Sebell, Robin Allred, Anne Clough, Heather Dayton, Barbara Fallon, Deane Watson, and Kathy Woodstock.

Photographers

Toby Abramson, Steve Conant, Tom Fenn, Erik Forsberg, Jeff Galvin, Jeanne Ganshirt, Brian Koren, Jeff McCarthy, Diana Meservey, Frank Smith, and Sandy Tassel.

Additional Artists

Jack Glassman, Jeff Sampson.

To produce a perfect Yearbook takes the time and effort of many understanding people. If it wasn't for Neil Gray, we would never have gotten started on the right foot. Miss Margaret Kinley stepped right in when needed and kept everything running smoothly. Mr. Harris worked with us so that Yearbook picture taking would not interrupt the school's activities, and Mrs. Horgan, whose desk was stripped of scissors, pens, pencils and tape, was always eager to lend a helping hand and the use of her telephone. My special thanks to my staff, who survived through my bossiness and fits of yelling. I cannot forget to thank Rudy DeCruz who put up with numerous phone calls and drives to Lexington on Saturdays. Roswell Farnham who could calm down a neurotic editor in minutes, answered the infinite number of questions and the disorganization became organized. An extra special thanks to my parents, Mr. and Mrs. Zartarian, and Mr. and Mrs. Baron who put up with a house full of workers and papers until all hours of the morning. All of the parents deserve thanks because of their understanding for the late hours.

Chris

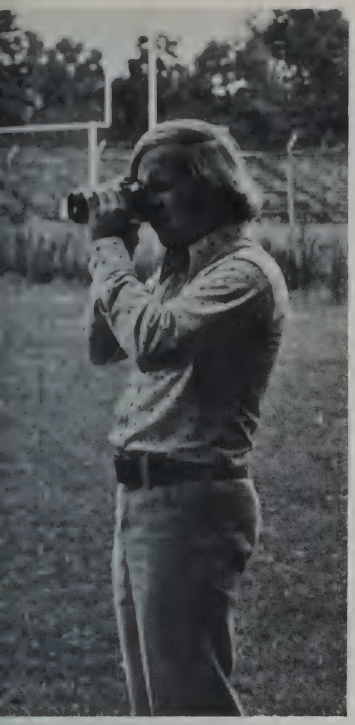

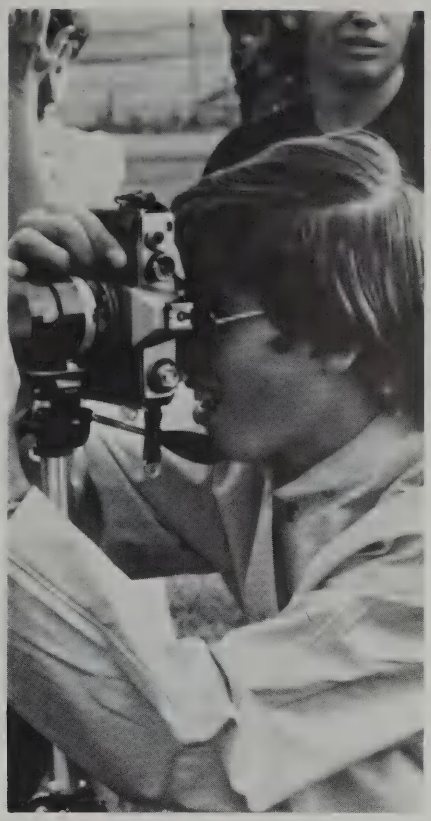

Where's Chuck?!? . . . trying to call Rudy . . . Hey Neil, we want to resign . . . the girl's crooked, not the picture . . . where's the film . . . who cares?, there's no layout sheets . . . period . . . Hey paisan! . . . A-block meetings and nobody shows . . . we gotta get organized . . . how do you divide nothing? . . . la.m. rides to Roswell's house . . . orange Hanson's and yellow Nordica's gathering dust . . . getting it all together at B.U. . . . pass the goop . . . Call Chris . . . do you have a Richard Smith? Neil, you fool! . . . 4219 . . . does the Asian Club exist? . . . fried chicken at Guy's . . . what's – a couple of pica's? . . . don't worry Ma, I'll be home by eight . . . my "L" is stuck . . . Mr. Farnam, you'd better leave your garage door open . . . Neil's house and free beer . . . no sweat Dad, we'll be back by 11:30 . . . yearbook sickness – who's got it now? . . . are these clubs in danger of extinction? . . . 2:00 at Chris' and finally done . . . Dave's barking, not the dog . . . go up to my bedroom! . . . How big's your blurb?

SPORTS

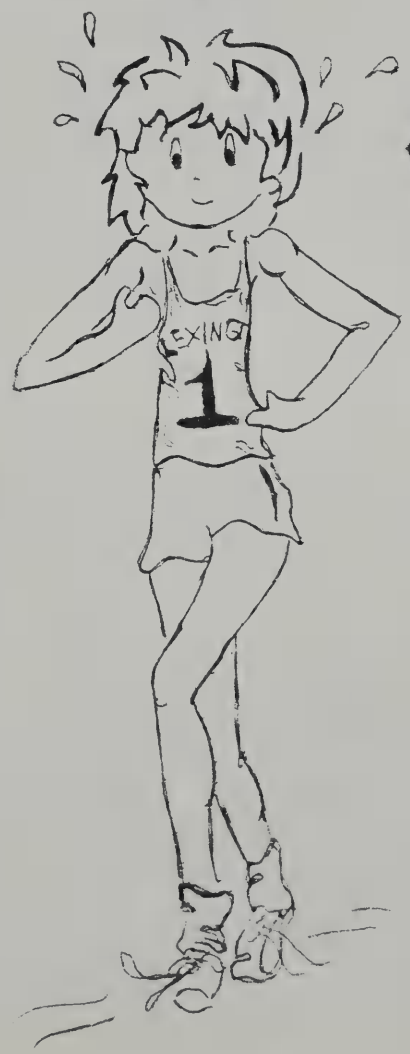

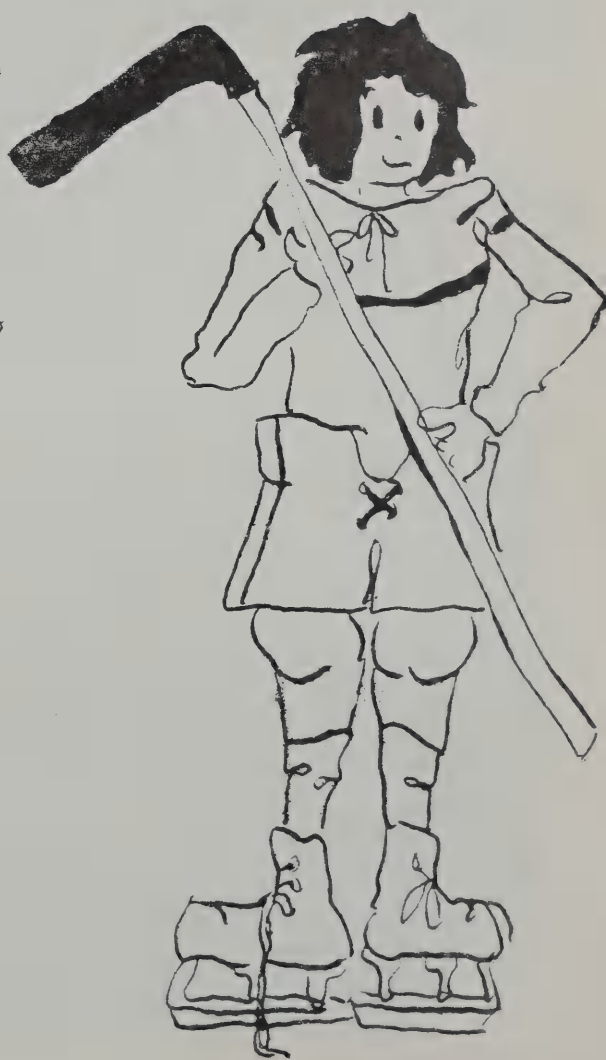

POWDERPUFF

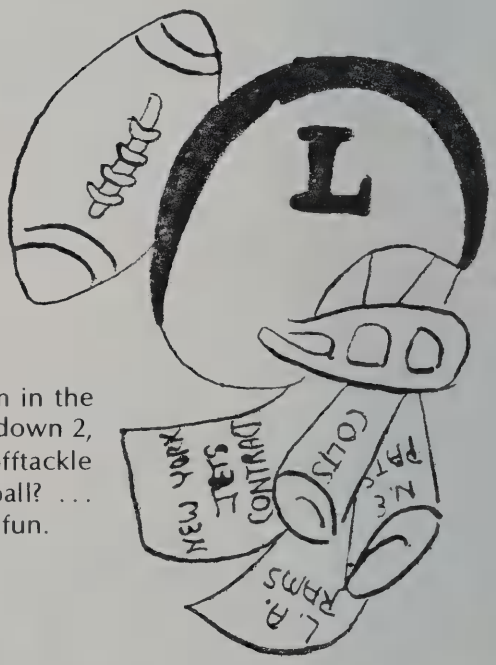

Practice — 3:30, Football field . . . How come we never got taught that? . . . Hit'em in the numbers you guys! . . . the injured team . . . okay, ready, up 2, 3, 4, spread 2, 3, 4, down 2, 3, 4, 5, 6, 7 . . . I want my boyfriend's shirt . . . I forgot what position I play . . . offtackle who? . . . Maryanne's reverse . . . Touchdown Mead! . . . Who's got the football? . . . Where's Bates! . . . pushing the sled . . . no flags? . . . Thanks alot coaches — it was fun.

Lexington 6 — Concord 12

FOOTBALL

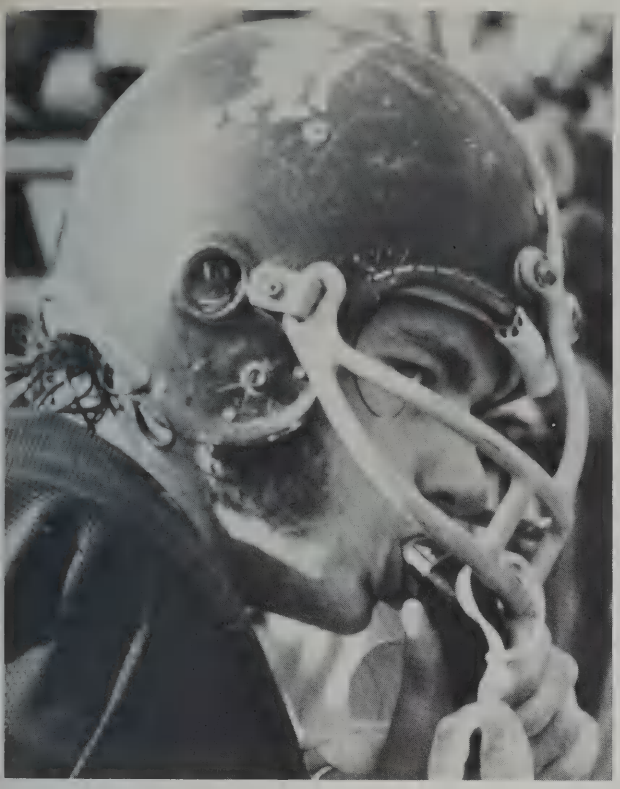

Team	Lexington	Opponent
Concord	22	8
Melrose	7	44
Belmont	3	20
Woburn	0	20
Wakefield	14	24
Stoneham	8	23
Winchester	6	28
Watertown	14	15
Reading	8	41
Burlington	6	12

What can one say about a 1 win and 9 loss football season? It seemed that we were off and running after our 22 to 8 victory over Concord in our first game, but circumstances after that game began to overrun us. If one had to sum up this year's team it would have to be said that what was done, was done through a determined nucleus of athletes. Lacking were the numbers to support this nucleus, however, no one could question their will to win and desire to achieve. Of course, it's always discouraging to experience losing, however, from each loss there is always something to be gained no matter how large or small that something may be. The coaching staff was always just as determined as our athletes and never lost faith in them. We the staff hope that those involved with this years team will grow from this experience and continue to be determined to achieve.

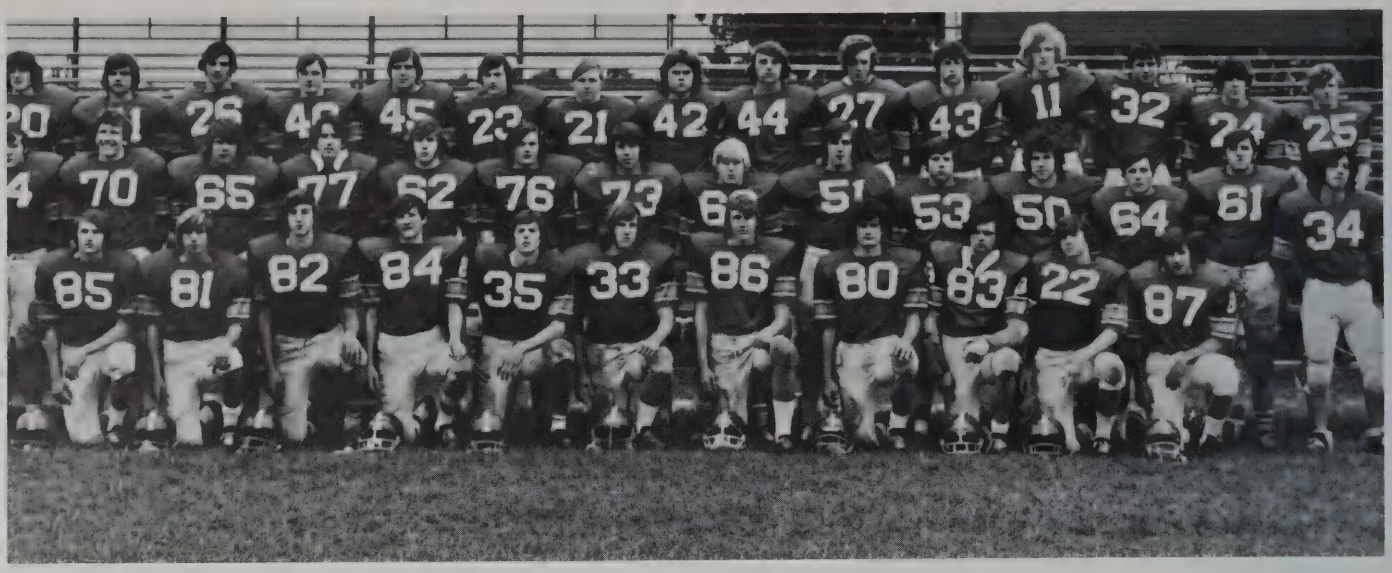

FRONT ROW: Doug Lanich, Charles Scimeca, Andrew Gruber, Steve Meaney, Gordon Stevens, Brian Donnelly, Tom Larson, Dean Magarian, Larry Klemm, Dave Scott, Dave Vital. SECOND ROW: Ed Walsh, Bob Clerkin, Tim Landry, Myles Byrne, Co-Captain Brian Toomey, Mike Byre, Greg Coscia, Kim Fraze, Lester Savage, Mike Shunney, Bob Leslie, Andy Smith, Jay Skerry, Dean Hawkins. THIRD ROW: Jeff Buchanan, Mark Trantanella, Jerry Waterman, Jim Mazerall, Co-Captain Bob Bates, Jack Buchanan, Walter Johnson, Mike Foley, Bill Stewart, Mark Manlief, Eric Knopf, Barclay Schulz, Doug Briggs, Ron Schuler, Marc Clough.

FRONT ROW: Steve Quick, Casey Grant, Chris Larson. SECOND ROW: Ted Bellows, Jeffrey Silva, Brian Deveau, Co-Capt. Brian Toomey. THIRD ROW: Tim Landry, Stephen Stratford, Miles Byrne. Missing: Tony Smith, Glenn Lucas, Erick Dolan, Jim Marcey, John Hall, Mark Padalaro, Co-Capt. Bob Lind.

WRESTLING

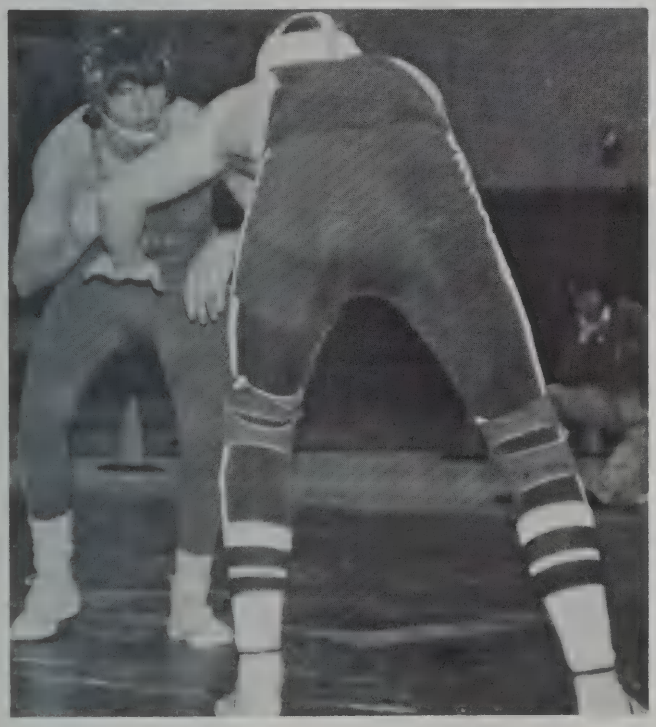

Team	Lexington	Opponent
Saugus	17	38
Malden	22	39
Belmont	41	26
Medford	29	23
Stoneham	36	27
Brookline	40	27
Winchester	39	19
Concord	21	36
Woburn	45	9
Wellesley	6	49
Reading	11	41
Dedham	3	49
Wakefield	19	39
Melrose	12	40

Wrestling . . . sanctioned fighting on school grounds . . . pounding the same mats every day . . . grappling with a teammate to decide who will wrestle in actual competition . . . victory regardless of weight . . . co-captains Bob Lind and Brian Toomey refereeing "wrestle offs" . . . Coach Porter's positive attitude and vivid demonstrations . . . running laps the day before a meet in order to "make weight" . . . refusing lunch for the sake of the team . . . "psyching out" your opponent . . . competing in the districts and states.

BOYS' SOCCER

Damn it men, this year we're working three times as hard . . . the blond bastards . . . it's the cheeter's again! . . . Crazy's Crew . . . The Great Pretenders . . . Hey Fuzzle! . . . Mr. Fontas makes it, Little Raty takes it, Why can't we? . . . Bambi's Beanos . . . Hack and Sack . . . Skinny is a State All-Star . . . It's never been done before . . . League Champs for the third consecutive year!!!

FRONT ROW: George Boudreau, Kevin McCann, Steve Harvell, Bob Godoy, Dan Gil, Paul Crowley, Co-Captains Bob Boudreau and Jack Bacigalupo, Maurice Carey, Gideon Gil, David Ritchie, Nick Warner, Mike DiMambro, John Godoy. BACK ROW: Coach Fontas, Harry Katz, Jeff Sampson, Kent Benoit, Charlie Dunbar, John Skelton, Mark Avery, Bill Kinner, Chuck Crowley, Tim Norman, Jeff Allen, Assistant Coach Bob Wilson, Manager Steven Buscone.

Team	Lexington	Opponent
Wakefield	2	1
Melrose	1	2
Woburn	5	1
Stoneham	4	1
Watertown	3	2
Belmont	4	3
Winchester	1	2
Burlington	7	1
Wakefield	2	1
Melrose	3	0
Woburn	5	2
Stoneham	6	4
Watertown	3	1
Belmont	1	0
Winchester	1	2
Burlington	3	1
States		
Boston English	1	3

13
10
16

SOCCER

Team	Lexington	Opponent
Medford	2	1
Weston	0	2
Buckingham	1	0
Weston	0	3
Concord Academy	1	5
Marblehead	1	3
Concord Academy	2	1
Buckingham	0	1

Does one big lap equal two small ones? . . . forwards follow it up . . . water break? . . . quit gossiping and start running . . . let's go watch the boys . . . warm-ups . . . can we out yell the boys? . . . cheering and fighting . . . bus rides . . . all those fans . . . we love you, Lyle (creep?) . . . mud puddles . . . cleats falling apart . . . getting creamed by Muzzey . . . Indian files, sprinta, AAAK! . . . Mr. Hennessey's chip shots . . . Weston three times . . . watch your language . . . dive, Andrea, dive! . . . How far to Marblehead? . . . forgetting to shake hands . . . scheiss! . . . Doo's fancy feet . . . Henn's Chicks (Hustlers?!!!) . . . crying . . . Lyle, Lyle, the crocodile . . . earning our letters . . . soccer means never having to say you are sorry.

FIELD HOCKEY

Inspiration from the soccer team ... Beth's trainer Sam ... Halloween celebration-Hoopy's longjohns ... TWANGS! ... Melissa and the ref ... Loose-as-a-goose ... Kathy's cream puff lasted longer than her knee ... The Wayside Inn — private dining and candle light too! ... The second half team ... Miss Leavitt's new exercise ... Sprint-jog-sprint-jog-jog-jog-jog ... The goal was widened for Sue and it worked ... Miss Leavitt, thanks so much, you made us such a close team on and off the field, all our love and thanks.

FRONT ROW: Maria White, Karen Hooper, Tri-Captains: Anne Harleman, Beth Wheatley, Kathy Scott, Ursula Pennell, Susan Mead. SECOND ROW: Melissa White, Joan Fox, Cindy Connelly, Sandy Tavilla, Mary O'Donohue. THIRD ROW: Manager Patrice Kenney, Coach Leavitt, Manager Dee Schaeffner.

Team	Lexington	Opponent
Woburn	1	2
Wakefield	2	3
Melrose	1	1
Watertown	3	1
Reading	1	1
Burlington	4	1
Belmont	2	1
Winchester	3	2
Stoneham	0	1
Concord	5	2
Newton South	3	1
Newton North	2	0

X - COUNTRY

First row: Leslie Casazza, Vicky Volz, Laurie Masten. Second row: Coach Crosby, Cindy Kreide, Leigh Anne Ireland, Theresa Partlow, Jessica Kravett, and Liz Foulkes.

Girls X-Country

Middlesex League Champs!! ... We gotta get Bedford ... leg-lifts and Loring'loops ... Shin splints and sore calves ... Why didn't I go out for soccer? ... We gotta get Bedford ... That guy from Reading ... Linda's Sue Bee Honey ... I hate hills ... Masten's purple bra — watch out for those see through shirts! ... Vicki's socks ... That guy from Bedford ... Get those Stoneham boys out of our locker room! ... I ran all the way and didn't stop once! ... WE GOT BEDFORD!!! ... First year team and a 5-1 record ... Thanks for everything, Unk.

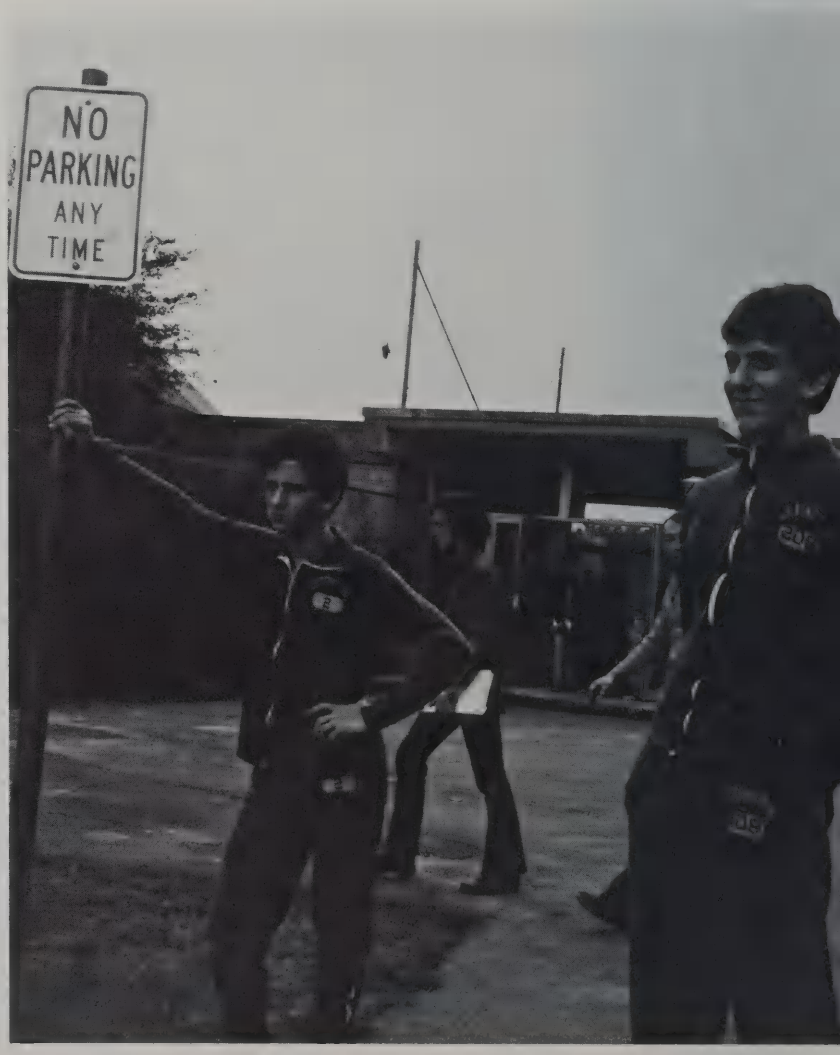

Boys X-Country

2:50 not 3:50 ... "Hoiseth, you bigot" ... Records ... Beans ... TP King ... "Shine on" ... Claudia? ... Wooof.

Front row: Barbara Fallon, Roger Norton, Steve Masten, Judy McGuire. Second row: Walter Friedman, Mike Quinn, Bruce Hosieth, Paul Jordan, Frank Denton, Fred Picard, Coach Crosby. Third row: Mark Storer, Wallace Robinson, Eugene Harrigan, Ken Neidorf, Bill Asadorian, John Guild, Bob Gilman, Bill Thorburn, and Larry Smoske.

You don't work hard enough Steve! . . . Bill Stewart: State Champ . . . Cleve runs the dash in 18.8 . . . Tim vs. Joe for ego of the year award . . . From Bruce to Bob, "Psst, don't work so hard" . . . Mike likes to watch the girls run . . . Hey Coach, I broke my leg! . . . It's all in your head . . . Fifi has been exposed! . . . @#%? leg lifts! . . . Track is great — right Don?

Team	Lexington	Opponent
Woburn	53	33
Wakefield	45	41
Winchester	76	10
Watertown	52	34
Reading	20	66
Stoneham	63	23
Melrose	49	37
Belmont	56	30
Burlington	58	28

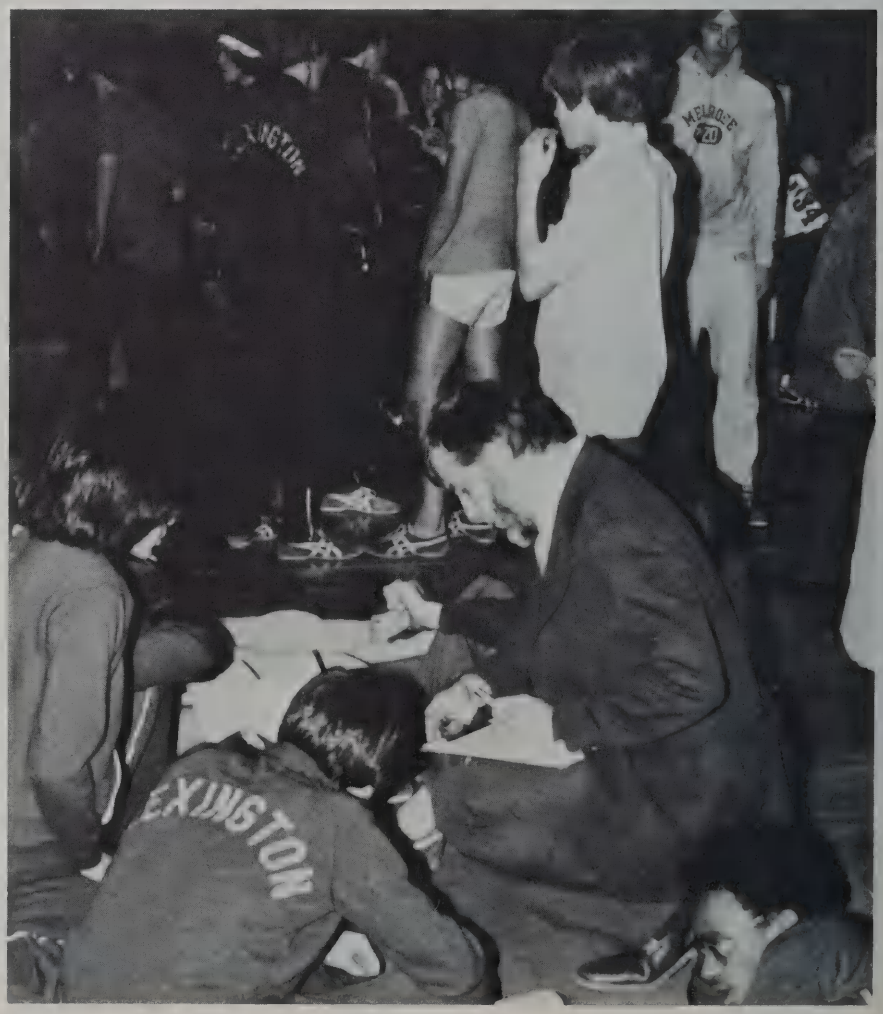

FRONT ROW: Chris Batchelder, Hilary Branton, Kris Ruffing. SECOND ROW: Mark Storer, Martha Nicholson, Patty Devlin, Phyliss McMorrow, Cindy Powell, Jane Greenwood, Jessica Kravett. THIRD ROW: Frank Denton, Bill Kinner, Dave Scott, Jack Bacigalupo, Steve Masten, Scott Armstrong, Mike Quinn, Mary Yuill, Cindy Kreide, Coach Moegelin, Joe Pratt, Bruce Hoiseth, Ken Neidorf, Gene Harrigan, Cleve Coates, Steve Nordstrom, Bill Rhymes, Dwight Lancaster. FOURTH ROW: Bill Thorburn, Brad Schulz, Tom Kimball, Bob Nuovo, Don Kent, Dave Fenske, Tim Miller. Missing from picture: Coach Phil Crosby, Roger Norton, Paul Jordan, Bob Crowell, Linda Bruce, Bill Ashdorian, Lisa Stanion, Chris Anderson, John Kinner, Fred Picard, Bill Stewart, Alan Herscott, Jon Guild, Bob Larson, Gary Lerner, Mike Scrieber, Rus Whittaker, Steve Burns.

INDOOR TRACK

LEADER CORPS

Student Leader Corps is ... Leadership ... meetings ... six hours of physical education a week ... telling the sophomores where to go ... Co-ed power volleyball ... SOPHOMORES TWO LAPS ... Where's your shirt? ... The Hunt football league ... attending the annual Red Sox game ... Challenging the undefeated Hunt-Savage tennis team ... snapping pictures for open house night ... displaying leadership qualities.

FRONT ROW: Mark Doran, Maria White, Sue Eby, Bobby Boudreau, Bev Baron, Steve Stratford, Sandy Doo, Dave Moretti, Guy Zartarian. SECOND ROW: Melissa White, Cindy Lescalleet, Alan Deveau, Jean O'Brien, THIRD ROW: Dana Welsh, Andrew Wilkinson, Ann Roberts, Greg Crooke, Sue Rand, John Godoy, Cleve Coates, Ann Carroll, Thomas Harvey, Alyssa Foreman.

B.B. and the towel man ... Monkies on the highbar ... John G. — our honorary member ... combing your hair before class ... bulletin boards ... power (?) volleyball ... boy leaders in the girls' locker room ... OKAY! ... gymnastics attempts ... floor hockey today? ... Thanks Mrs. Moeglin and Miss Leary for a great year.

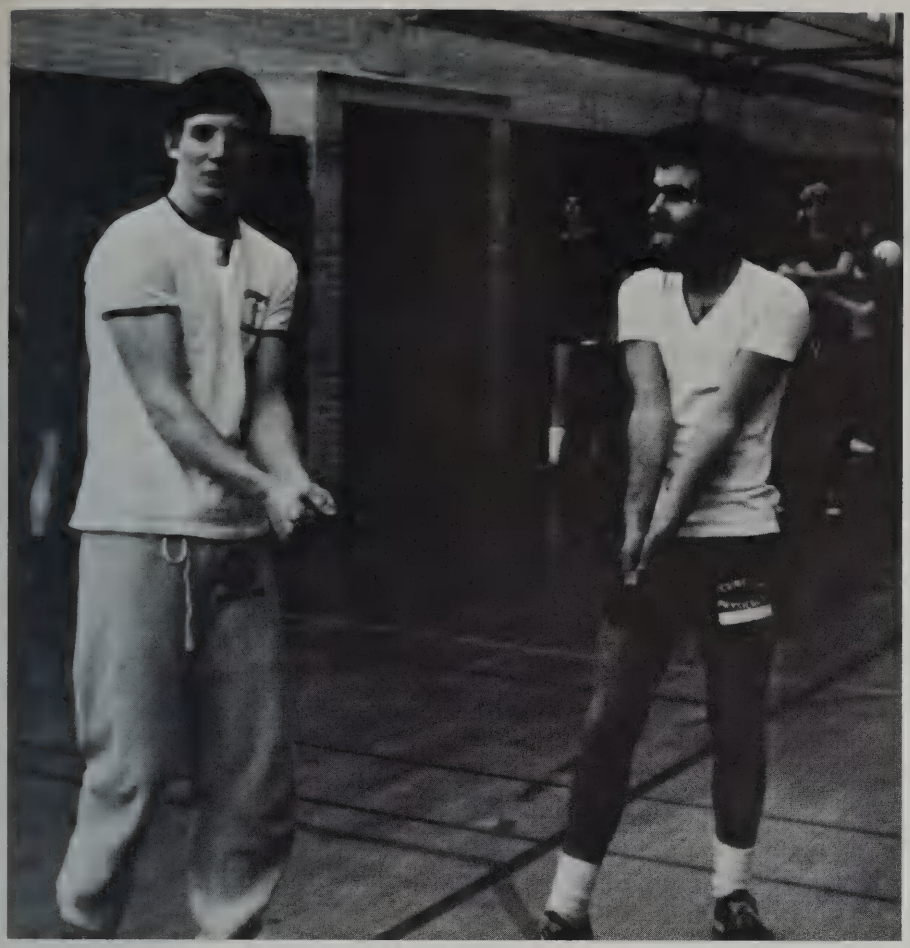

CHEERLEADING

King Solomon was feeling Fine in his Castle, located in sunny Woodstock, as he met with Professor Watson to discuss the illness of his rare Brown Crain. After a deep discussion, they retired to the living room to read excerpts from Danti's Inferno and listen to Donovan on the stereo. Their mid-evening snack consisted of Big McMahon's, Avallone sandwiches, and for dessert, Dunkin' Munnkins!

Secret Subs . . . 5 in a stall . . . "Sue!!!" . . . Minutechick . . . Life is a rock . . . "Voulez-Vous?" . . . EV's great patch . . . snowballs . . . PDA's in the PPL . . . High, Holly . . . Gi's, "Line, please?" . . . Nance's, "You guys . . . ! " . . . sawed off pom-pom . . . Boobsie Twins . . . Di's "Harmony!" . . . Debbi's Sachem split . . . Brief moments . . . Legs! . . . Reading-TON . . . "Once upon a time there was a engineer" . . . "Let's do it right, girls!"

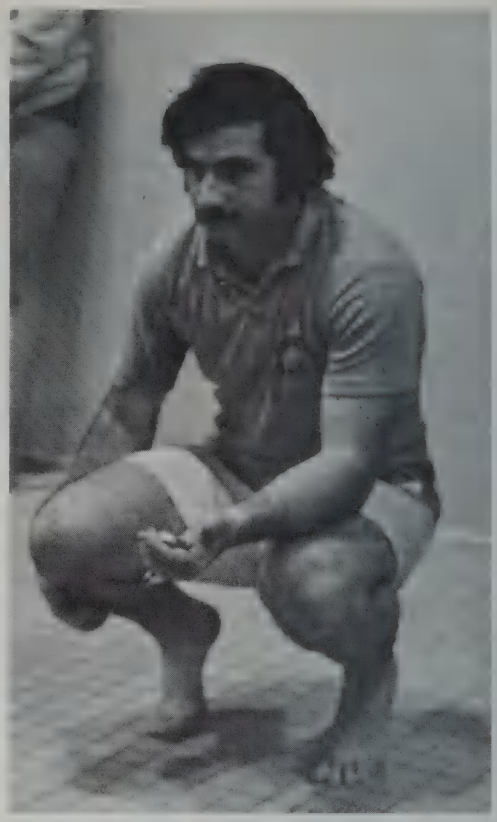

GIRLS' SWIMMING

Well folks, they did it again ... new potato sack suits ... shampoo in the showers! ... diving without a board ... wearing new suits ... MUNCHKINS-AYEEE! ... Tony's dumb jokes ... Very funny Mr. Guerra ... Can we do turns now? ... How does she dive with goggles? ... Tony is a daddy ... Rowdy bus rides ... Suzanne had a funny old sow ... lolli pops, pumpkins and jellybeans ... McDonalds cookies and bookcovers ... Sharing second place with Bedford ... Tony's Tigers are great! ... Wayland's coach is obnoxious ... Third in the state ... coach's constant companion and Christopher ... little cuckoos ... second skins ... 400 free relay — first in the state — 3:56.76 ... You better wear your shirt!

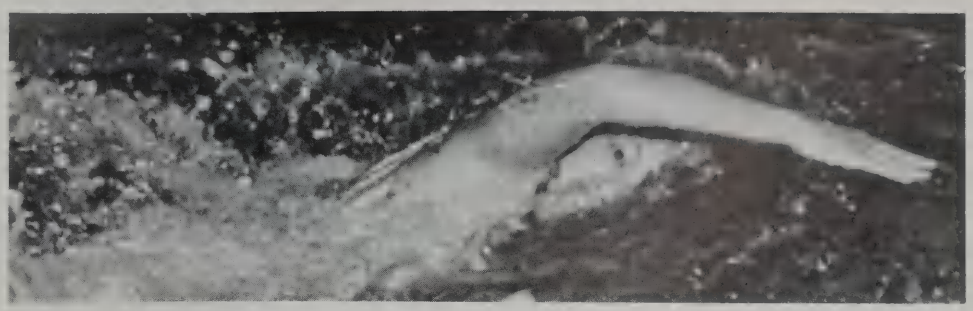

Team	Lexington	Opponent
Brocton	94	78
Gardener	47	35
Westwood	85	87
Acton-Boxborough	93	79
Wayland	40	43
Bedford	31	52
Wellesley	51	31
Attleboro	169	128
Belmont	52	31

FRONT ROW: Judy Dixon, Tri-Captains Sue Taylor, Jill Downey, Barb Bettencourt, Leslie Goldstein, Michelle Wong. SECOND ROW: Manager Sandy Goodale, Lois Cicero, Sue Eby, Michelle Euart, Vicki Stone, Daphne Romanof, Linda Newman, Sue Abkowitz, Sue Koss, Manager Marci Goldstein. THIRD ROW: June Oliva, Kris Heffner, Dede DiVirgilio, Maria Dempsey, Nancy Coscia, Lisa Bernier, Susan Doane, Cathy Williams, Ruth Strauss, Coach Guerra. FOURTH ROW: Judy Caster, Jane McCarron, Madalyn Quinlan, Susan Olive, Claudia Sauerman, Cindy Boyack, Debbie Clarke, Jean Phelan, Sandy Tassel.

2

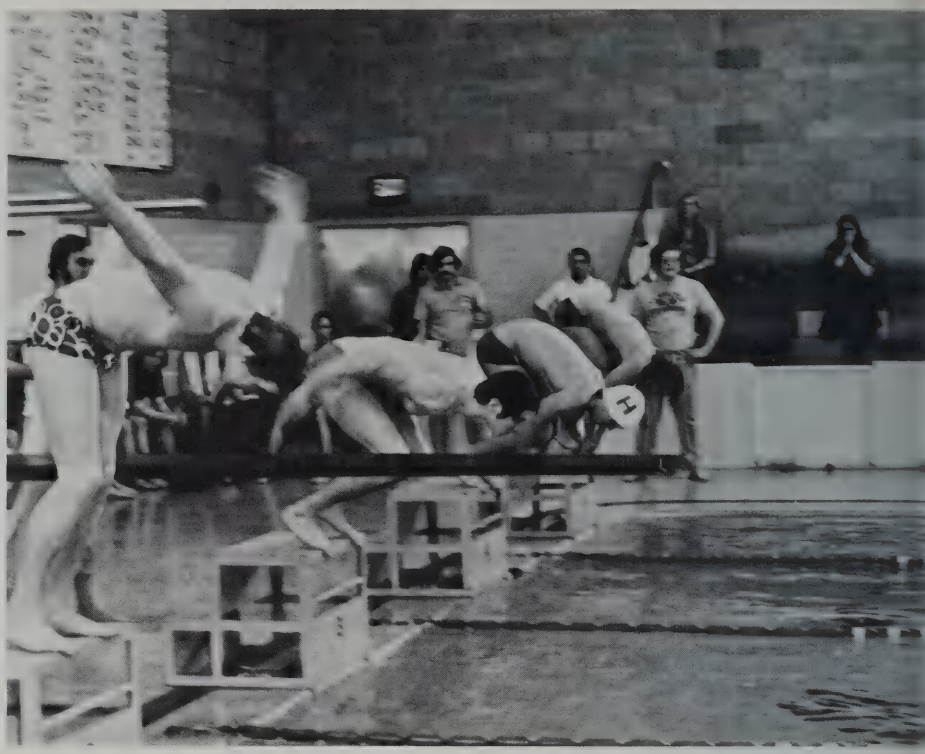

LHS

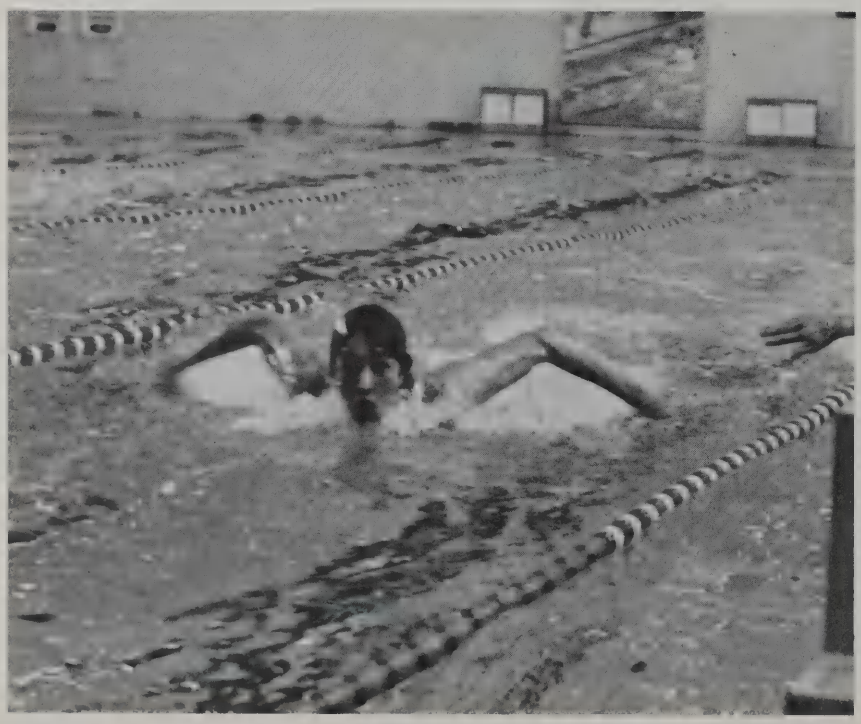

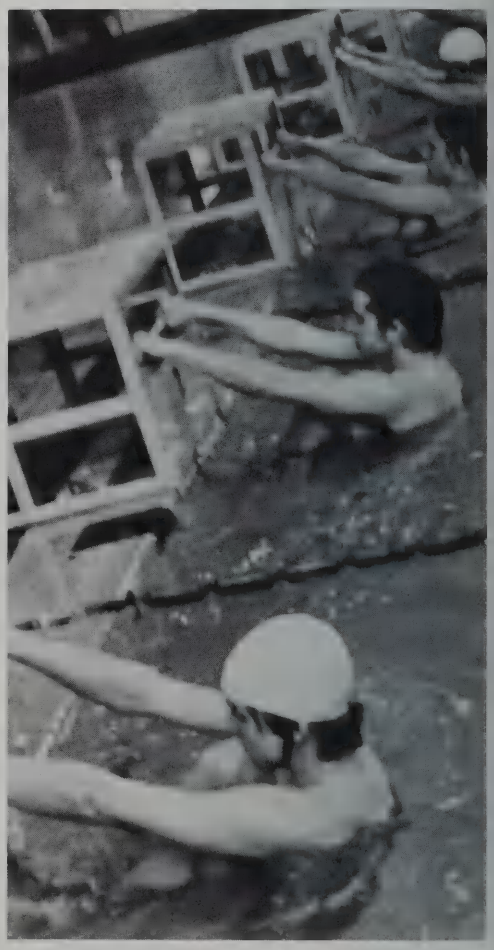

Team	Lexington	Opponent
Wellesley	80.00	92.00
Weston	38.00	45.00
Belmont	48.00	35.00
Medford	50.00	33.00
Concord	36.00	47.00
Waltham	50.00	30.00
Newton South	117.00	51.00
Winchester	35.00	48.00
Arlington	51.00	32.00
Leominster	63.00	20.00
Acton-Boxborough	40.00	43.00
Woburn	53.00	9.00

SWIMMING

Always in hot water at practice . . . Big wins . . . Belmont, Newton South, Leominster, Woburn . . . Tough losses . . . Wellesley, Acton-Boxborough . . . Red losing his goggles . . . Kazanjian's 22 lap 500 . . . Who taught Koocher how to count? . . . Manlief's beautiful Back 1¼ . . . A new record for Gray . . . Phil's final swim . . . Coach Savage's workout before the Easterns . . . what showers?

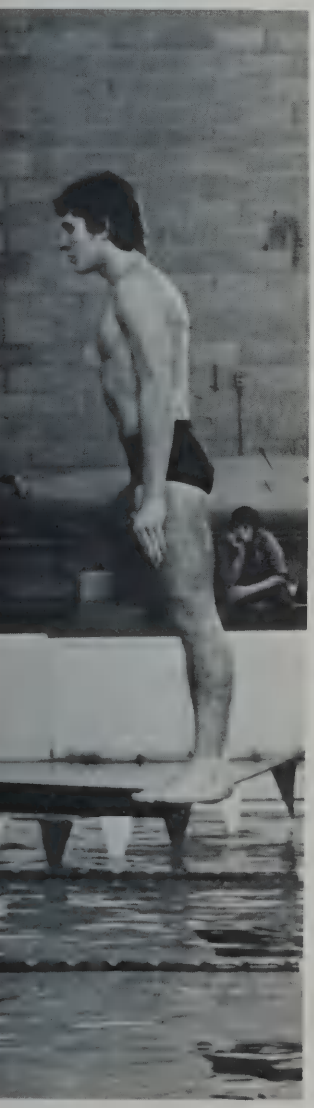

FRONT ROW: Eric Seyferth, Roger Samuel, Karl Austermann, Kim Fraze, Charles Foster, David Shurtleff. SECOND ROW: Coach Guerra, Joe Montuori, Ken Kazanjian, Webb Sussman, Keith Asarkof, Clif Blake, Bob Savage, Ray Essick, Paul Marotto, Phil Custance. THIRD ROW: Tom Harvey, Jonathan Cool, Bruce Gray, Mark Manlief, Jeff Rodman. ABSENT: Michael Koocher.

BOYS' GYMNASTICS

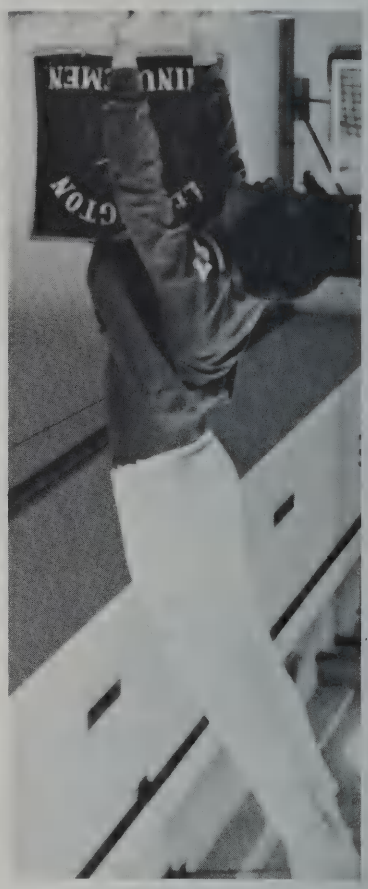

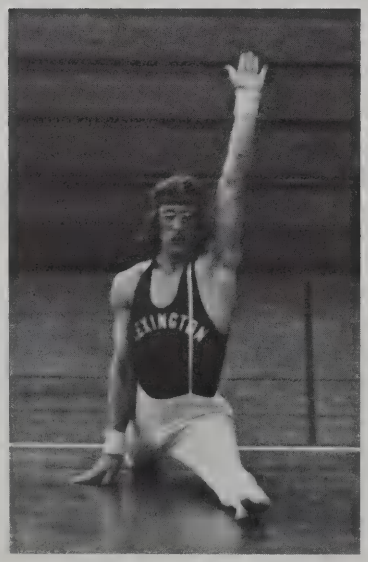

Team	Lexington	Opponent
Burlington	93.70	99.00
Winchester	89.05	62.85
Arlington	80.00	68.20
Newton	89.35	67.30
Wellesley	87.30	79.20
Wakefield	91.00	58.00
Watertown	93.70	69.60
Needham	85.65	84.90

FRONT ROW: Steve Kaitz, Brad Churchill, Ken Pelletier, Eugene Huang. SECOND ROW: Coach Cargill, Art Tomchik, Co-Captain Ben Clarke, Scott Eames, Bill Johnson, Caleb Harris. Missing Co-Captain Steve Quinn, Chris Bing.

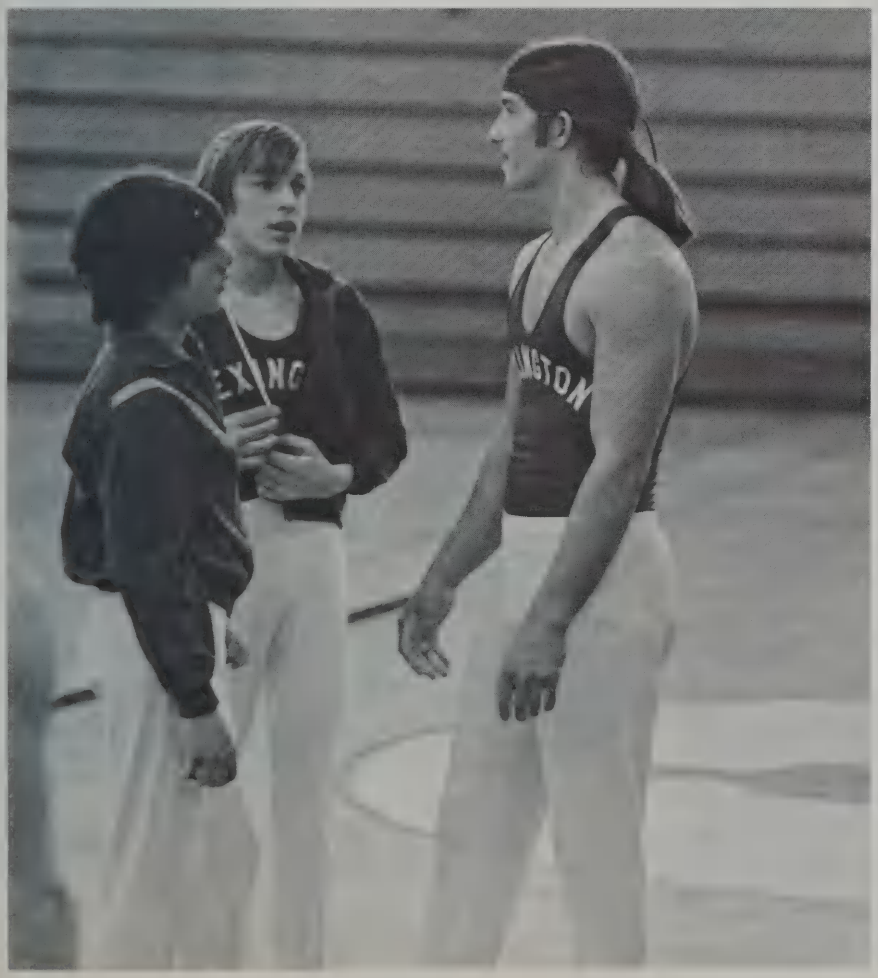

8 and 1, not bad for a rookie coach . . . Get to work you moles! . . . How did this grease get on the new powder blues? . . . Arty! . . . Bingo, where's your headband? . . . Captain Buzzzzzz! . . . Side horse almost lostem' that time! . . . Able, warm up the highbar! . . . Let's work mini tramp! . . . 7.5 on rings, Quinn? . . . you mole! . . . Who's Kenny's cutie? . . . Coach when you gonna get to the apparatus? . . . We'll do some vaulting tomorrow . . . tomorrow . . . tomorrow . . . What's the idea of leaving early, Eames? . . . you Bosey . . . Practice tomorrow for the gym show . . . gym show? . . . Is there a meet today, boys? . . . nope, well see ya later! . . . What team enthusiasm! . . . Another successful year and look out Burlington!

GYMNASTICS

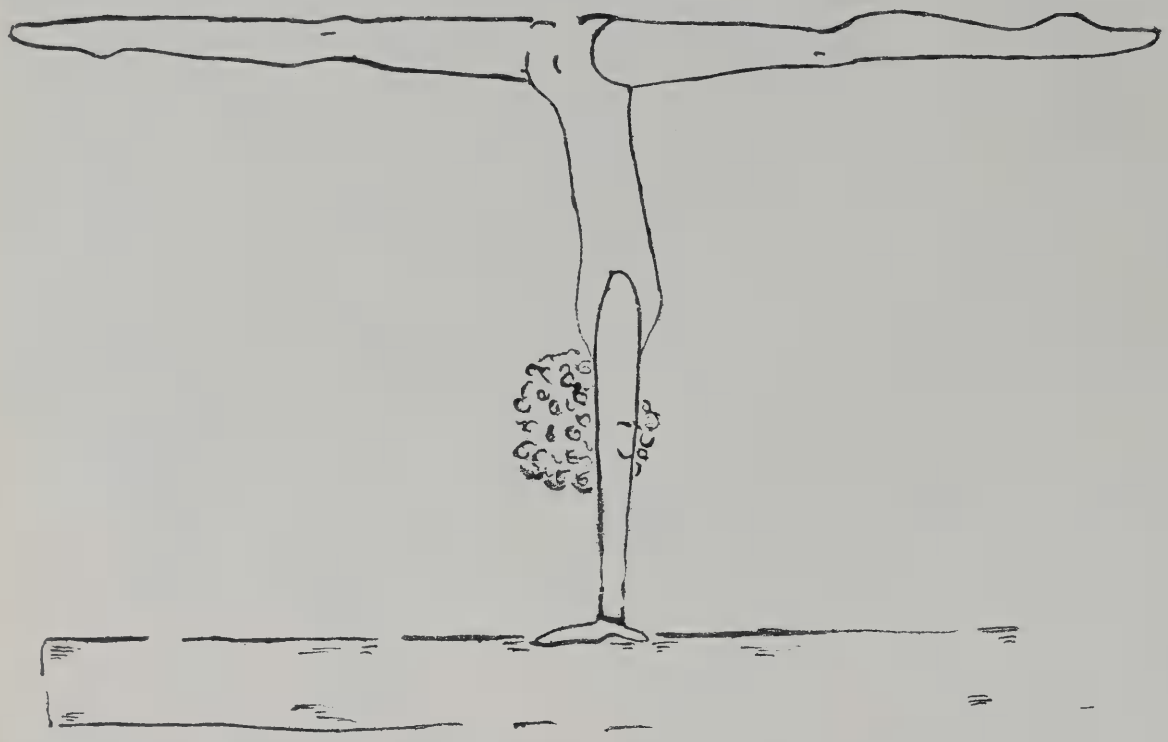

FRONT ROW: Emily Wyman, Co-Captains Sue Taylor, Jane McCarron, Gale Gennaro, Nina Johannessen, SECOND ROW: Dede DiVirgilio, Helen Scharfman, Anita Potaro, Lauren Kinney, Cindy Boyack, Carol Donahue, Diane Krensky, Coach Leary. THIRD ROW: Judy Kula, Patti Digammarino, Amy Sing, Jill Plank, Ann Carroll, Sue Abkowitz, Kit Curtin.

Monday weigh-ins . . . J.V. + 49 lbs., V-24 lbs . . . off the track! . . . back handsprings into wrestlers . . . swearing in the judges face . . . over the horse and into the wall . . . acting snobby . . . injuries . . . General H.9-7.5 . . . tube socks . . . Gale's minuteman beat . . . the Bengay Bomb . . . expert advice from the man in the Blue . . . rips . . . bruises . . . shin splints . . . pulled muscles . . . motor mouth . . . Susie's chalk vs Gale's steel wool . . . FOOD . . . Thanks again coach . . . Good luck '76!

Team	Lexington	Opponent
Stoneham	77.00	61.20
Winchester	68.90	70.00
Melrose	64.50	68.75
Burlington	74.25	68.95
Newton South	65.05	79.09
Wakefield	72.00	80.35
Belmont	71.95	64.70
Woburn	74.00	58.00
Watertown	75.80	63.70

BASKETBALL

9 o'clock practices ... Fearsome Foursome ... motorcycle mama ... What's in the punch? ... Phelan vs. the ref ... sprained ankles ... Donna's hats ... Shaeffer ... play 2 is working but you're not doing it ... playing the boys — Mr. Tapply ... Theresa's birthday party ... Bear and Little Bear ... Bear and Mrs. Bear ... Killing Bentley ... Miss Kurt, will you tape me? ... Laurie's bell ... making it to the second round of the states ... Second place Middlesex League.

Team	Lexington	Opponent
Lincoln-Sudbury	29	26
Westford	35	18
Newton South	34	25
Framingham South	18	20
Needham	39	44
Stoneham	36	21
Belmont	27	17
Burlington	54	16
Watertown	20	41
Melrose	66	44
Winchester	53	26
Wakefield	45	19
Reading	41	24
Woburn	36	25
	States	
Pentucket	41	24
Watertown	28	36

FRONT ROW: Beth Wheatley, Karen Hooper, Co-Captains Theresa Partlow, Susan Mead, Diane Zvara. SECOND ROW: Coach Moegelin, Patrice Kenney, Mary O'Donohue, Laurie Gallagher, Maria White. THIRD ROW: Manager Dee Schaffner, Dawna Bowden, Jesse Eletherakis, Anne Harleman, Manager Kathy Scott.

BASKETBALL

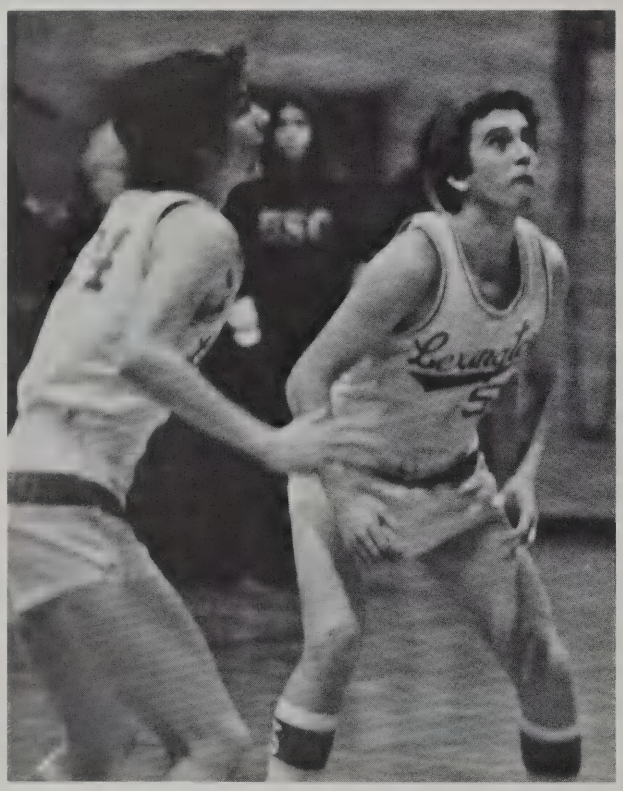

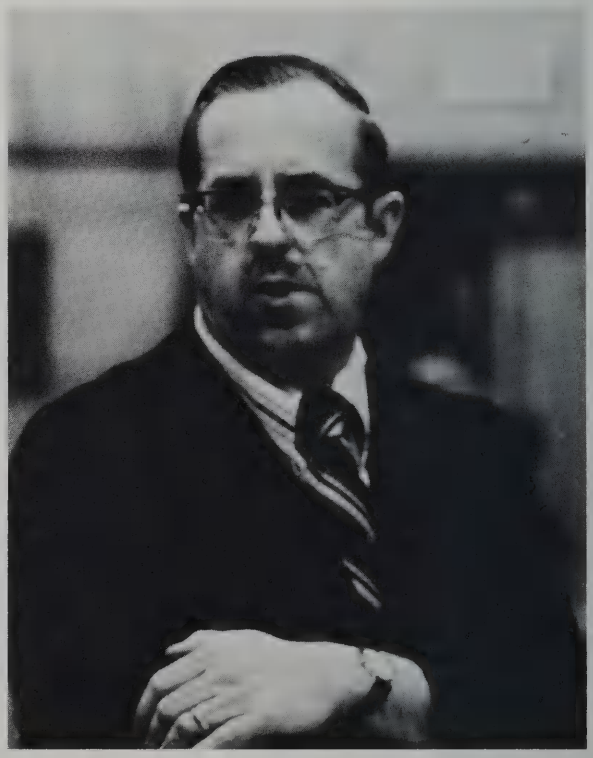

Passumpsic . . . Competition better than food . . . It was Bill, no Mike . . . Weight training . . . In your face . . . Try'in one . . . GT established Kav's disease . . . injuries . . . GT called to action . . . Come Taz . . . Heavens license revoked . . . O'sh was that you, crack a window . . . Hawks Golden Hatchet . . . Feed the big guy . . . Hostiley mobile, agile? . . . Come on coach . . . are we gonna have nine more like this . . . Healthy again . . . GT re-established . . . Willie get up . . . Way to hustle, Spillane . . . E.J. makes it look easy . . . We won and lost as a family . . . we can woof, ask Captain Courageous.

FRONT ROW: Earl Johnson, Willie Morrison, Steve O'Shaughnessv, Kevin Casey, Marc Kavanaugh, Ron Sartori, SECOND ROW: Managers Bob Hills, Steve Buscone, Dave Spillane, Denny Shaughnessy, Bill King, THIRD ROW: Manager Jerry Susskind, Mike King, Manager Mark Smith, Dave McLeod, Craig Tashjian.

Team	Lexington	Opponent
Wakefield	65	79
Reading	65	70 ot
Woburn	52	67
Stoneham	71	70
Belmont	72	67
Winchester	71	50
Melrose	69	67
Watertown	71	69
Newton North	73	77
Burlington	80	61
Tournament		
St. John's	49	54

HOCKEY

Yeh! Will somebody shut the door? . . . Guinea shave those porkers off . . . Master Bates . . . My buddy Sherm . . . Damn it men . . . Tell us some more little Boudy . . . Yea Sicco, do we have any towels? . . . Leave the pucks alone! . . . Hurry up and get dressed you guys — practice starts in 10 seconds . . . Animal Drill.

FRONT ROW: Co-Captains Bob Boudreau, Don Thompson. SECOND ROW: Matt Powers, Gary DeGuglielmo, Eddie Collazo, Mark Leach, Jim Bouras, Jim Sherman, Peter Keeping. THIRD ROW: Bob Bates, Brian Boudreau, Joey Butler, Peter McLaughlin, Hugh Bradshaw, Jim McMorrow, Peter Dolan. ABSENT: Mark Doran.

Team	Lexington	Opponent
Watertown	4	2
Belmont	6	1
Wakefield	2	4
Winchester	5	1
Reading	2	6
Melrose	2	7
Woburn	1	2
Stoneham	1	4
Burlington	2	7
Watertown	2	3
Belmont	5	1
Wakefield	1	3
Winchester	5	5
Reading	1	1
Melrose	1	3
Woburn	5	1
Stoneham	1	5
Burlingham	1	10

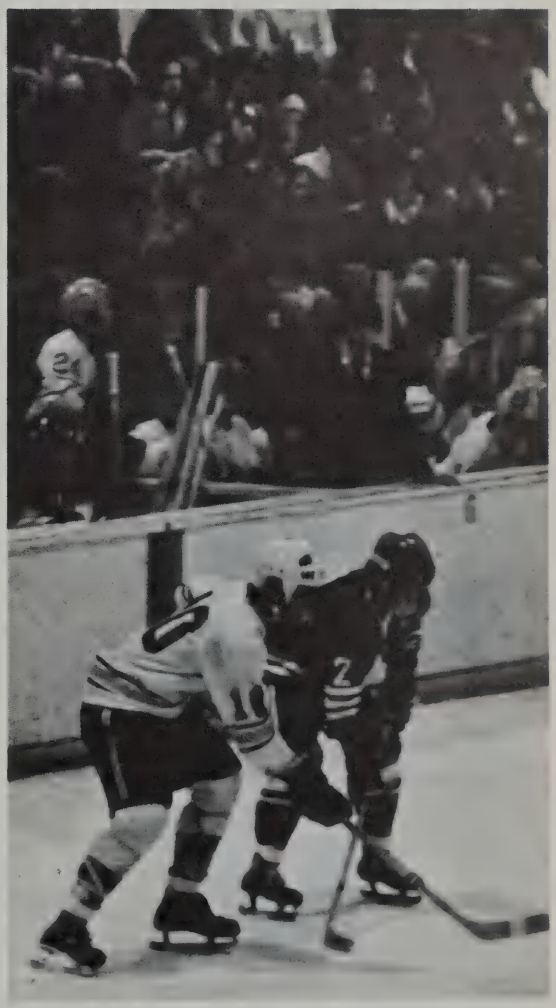

13

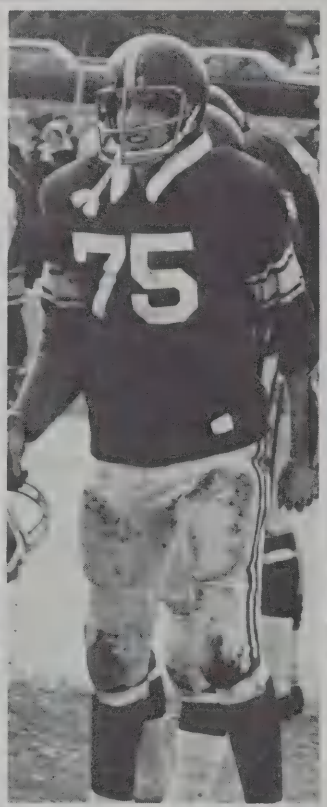
75

LEXINGTON'S BICENTENNIAL

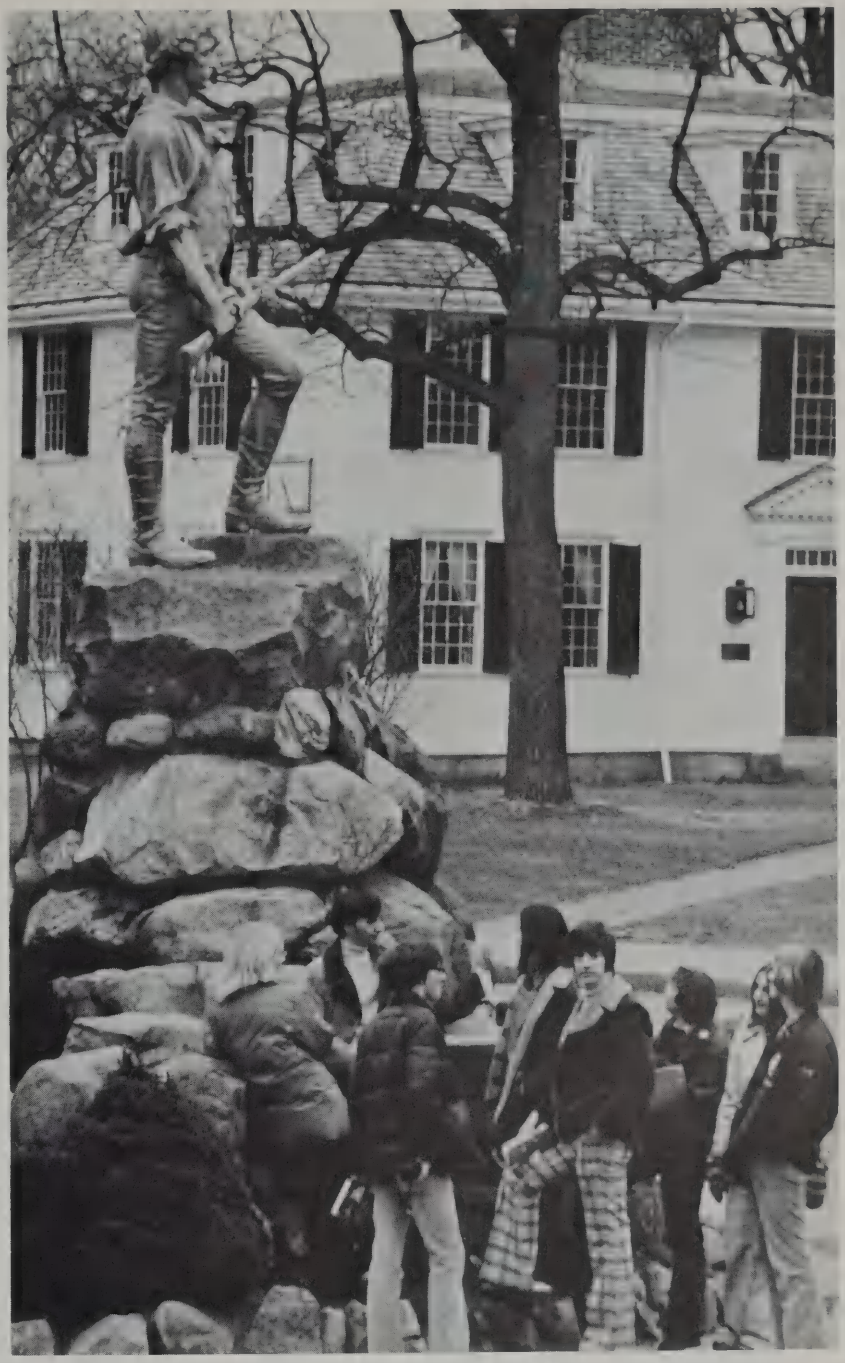

Lexington's Bicentennial celebration will surely involve all of the town's residents. Some will participate in the re-creation of the Battle; others will assist visitors touring the Green. The student guides will be able to assist foreign visitors in languages other than their own, enabling all visitors to gain an insight into Lexington's history.

PROHIBITED
HANCOCK-CLARKE
REGISTERED

The town has spent months in an effort to restore Lexington as it was in 1775. The moving of the Hancock-Clarke house and the massive restoration of the Buckman Tavern are just a few of the projects that has kept the town occupied. The joint effort of all will prove Lexington's desire to preserve the ideals and concepts in the spirit originally intended by the colonists on that April morning in 1775.

SOPHOMORE

BIO
NO SMOKING
DROP ENGLISH TAKE GYM
OR ELSE . . . END OF READ OUT . . .
END
END
END
BURGER KING

MICHAEL ABATE
BRIAN ABEL
CECELIA ABELE
NANCY ABELMANN
JEFFREY ADAM
SHARON ADAMSON

SEAN ADLEY
CHRISTY AGRESTI

JOANNE AHLSTRAND
BONNY ALBERTS
STEPHEN ALBRIGHT
DOUGLAS ALEXANDER

AMY ALLEN
MARY AMBROSE
DAVID ANDERSON
DENISE ARANA
EDITH ANDERSON

CHERYL ANDOLINA
GLADYS ANDONIAN
CHRISTIE ANDRESEN
PETER ARGYRES
SCOTT ARMSTRONG

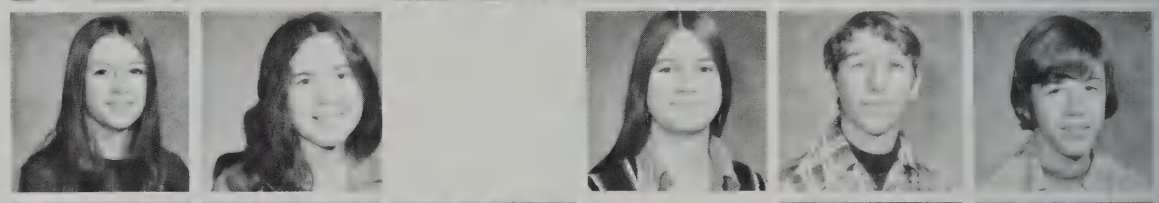

JILL ARNOW
RICHARD AUSTERMANN
JONATHAN BACHMAN
JEANNA BACIGALUPO
ELIZABETH BAILEY

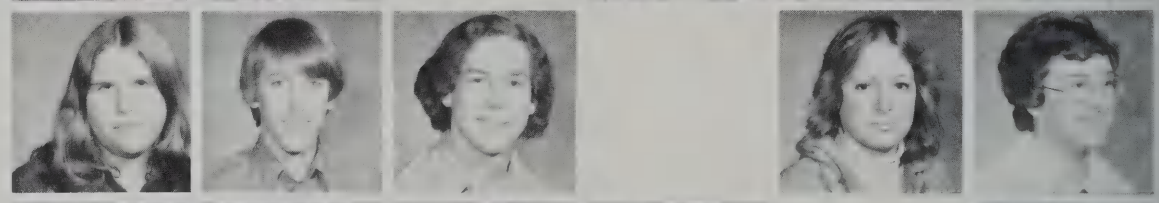

JOHN BAINBRIDGE
JOAN BEAUCHAMPE
CARLA BAIROS
LINDA BANKS
ALAN BARABUSH

ROBERT BARNARD
SCOTT BARNES
SALLY BARNEY
JEFFREY BARON

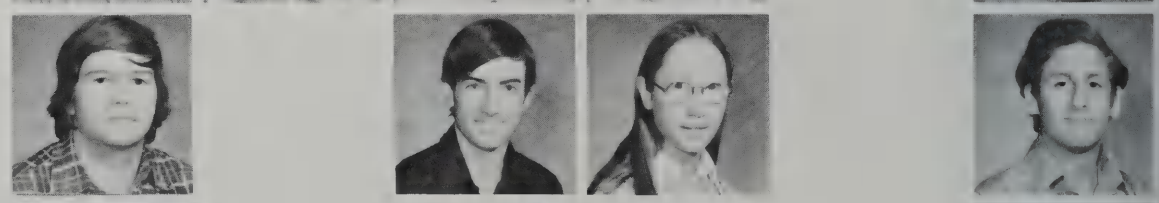

JOHN BARONS
KRISTIN BATCHELDER

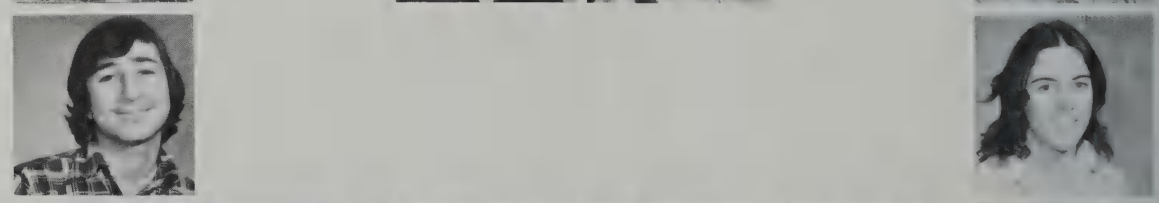

SUSAN BATSON
CHERYL BAUGUSS
GERALD BAYLES
LLOYD BECKETT
ANN BECKWITH
ALEX BEJIAN

DAVID BELT
JAMES BENNETT
LISA BERNIER
RICHARD BIANCHI
STEPHEN BIECHLER
LEONARD BLAKE

SARAH BLOOM
DAVID BOGOSIAN

JANICE BONANNO
CHRISTOPHER BOND
KOREEN BOOTH
VANESSA BORIS

BRIAN BOUDREAU
ELLEN BOWERS
CINDY BOYACK
PETER BOYD

ELLEN BOYLE
KAREN BOYNTON
JANE BRACKEN
TIMOTHY BRADSHAW

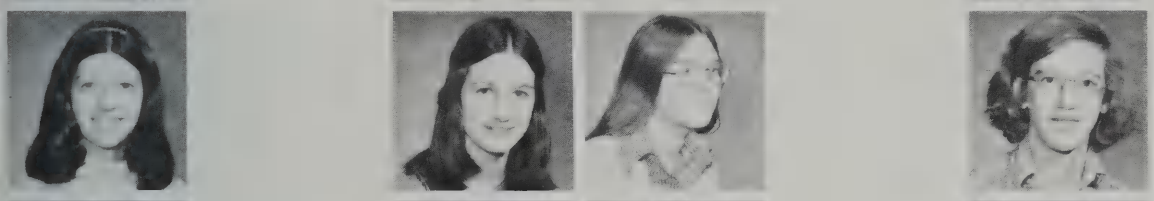

MARYBETH BRADY
HILARY BRANTON
CLAUDIA BREITMAIER
JONATHAN BREMER

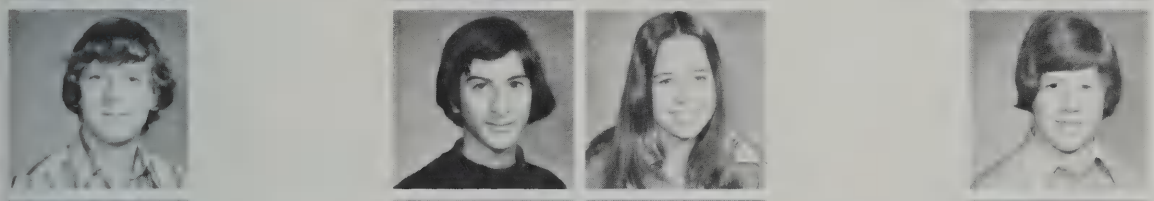

MARK BRENCHIK
RICHARD BROOKNER
JANE BROWN
RICHARD BROWN

THOMAS BROWN
BERNIE BRUCE
JEFFREY BUCHANAN
PETER BUCHANAN

KARLA BUCHINSKAS
SUSANNE BUCHMANN

DAVID BUCKLEY
JANICE BURKE
LINDA BURKE
MARK BURKE
DANIEL BURNS
DOUGLAS BURNS

THOMAS BUSA
ROBERT BUSHNELL
ROBIN BUSIEK
SHARON BUSSEY
LAURA BUTTS
DAVID BUZZELL

MARK CALIRI
KATHLEEN CALLINAN

JOYCE CAMAC
CHERYL CAMPBELL
GAIL CAMPBELL
KATHRYN CAMPBELL

PATRICIA CAOUETTE
EMILY CARBERRY
LINDA CARBERRY
CYNTHIA CAREY

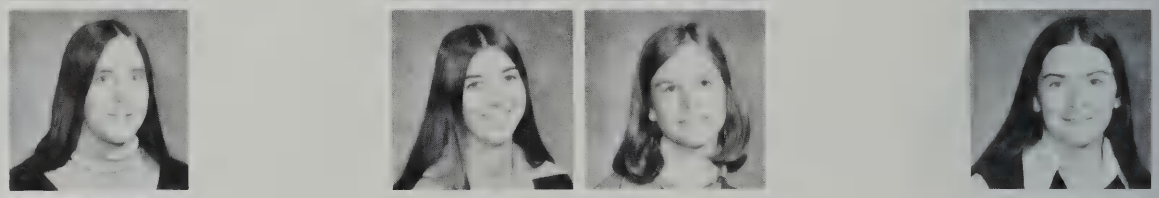

MICHAEL CAREY
DIANE CARR

ANN CARROLL
LISA CARTER
JOHN CASELLO
JAMES CATALDO
JAMES CAWLEY

MICHAEL CHAMPAGNE
ERIC CHIPMAN
DAWNA CHISHOLM
DAVID CHOU
PAMELA CHURCHILL

CYNTHIA CIAMPA
STEFAN COBLE
ANDREW COHEN
JONATHAN COHLER
CHARLES COLLAZZO

EDWARD COLLAZZO
CLAIRE COLLINS
DEBORAH COLLINS
ELIZABETH COLLINS
STEVEN COLLINS

AMY COMSTOCK
STEPHEN CONANT
DOUGLAS CONNELLY
ROCCO CORAPI
BRIAN CORKUM
NANCY COSCIA

LEILA COTRAN
JANET COTTEN
MARY COWEN
KEVIN COX
SUZANNE CRAIG
MAUREEN CRONIN

BRADFORD CROOKE
LAUREEN CROSSEN
JONATHAN CROWELL
PAMELA CROWLEY

MIRIAM CUNNIFF
EILEEN CURRAN
WILLIAM CURRIER
KEVIN CURTIS

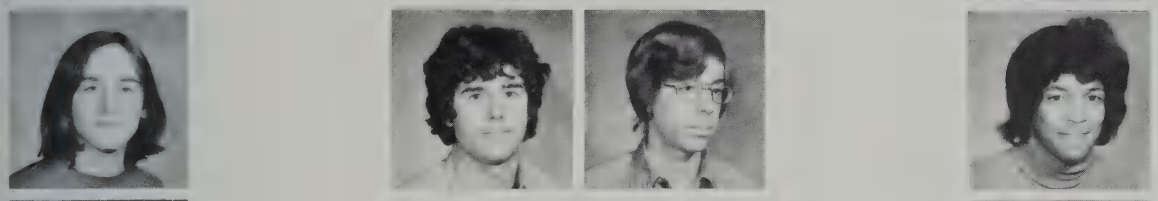

ROBERT CUSOLITO
PAUL DARDEN
STEPHEN D'ARRIGO
DEBORAH DAWSON

MARK DAWSON
BEVERLY DEANE

DAVID DECARLO
LISA DEFRANCESCO
MICHAEL DEGRASIA
LISA DELFINO

LISA DENTON
DARLENE DEOME
JOYCE DERVAN
BRIAN DEVEAU

PATRICIA DEVLIN
KIMBERLY DEWOLFE
SCOTT DEXTER
LINDA DIBARTOLO

SUSAN DIGIOVANNI
TONI DIMAMBRO
GEORGINE DIVIRGILIO
MARK DOMENICIS

CAROL DONAHUE
EILEEN DONOVAN
ELLEN DONOVAN
JOHN DRISCOLL
ANN DRURY
JANICE DRURY

BARBARA DUFFY
ELIZABETH DUPRE
RACHEL DUPREY
ELIZABETH DYER
ROGER EACOCK
RUTH EINSTEIN

VICTOR ELEFTHERAKIS
MARY ELLERSICK

ROBERT ENTERKIN
ALEXANDER ENZMANN
EVE EPSTEIN
MARLA ERNST

MATTHEW ESECSON
PAMELA ESSERIAN
RAYMOND ESSICK
GREGORY ESTEY

DONNA FABISZEWSKI
PAUL FALCONE
DAVID FANTASIA
JAMES FARRELL

MARYANN FAULKINGHAM
JAMES FAWCETT
THOMAS FENN
LAURA FERNANDES

CHARLES FERRANTI
ANTHONY FERRO
HILARY FILLIOS
MARLENE FINN

LISA FINSTON
MARK FOBERT
ALYSSA FORMAN
DONNA FOSTER

THERESA FRANEY
SHAWNA FRASER

STEPHEN FREDERICK
CYNTHIA FRIEDMAN
WALTER FRIEDMAN
JULIE FRIESECKE
JACQUELINE FULTON
MARY FURDON

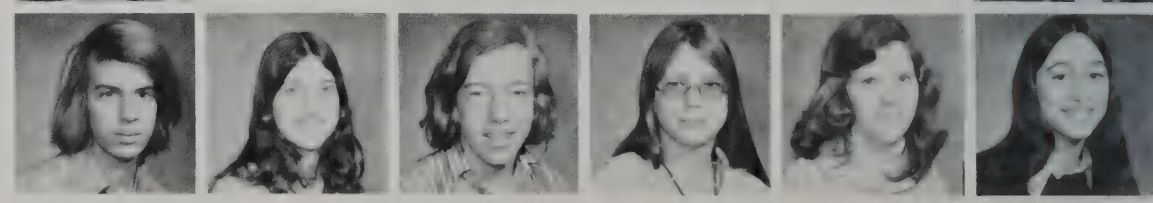

RICHARD FURNSTAHL
DOUGLAS GALLAGHER
MARK GALLAGHER
ZURINE GARABIETA
JOHN GARING
RICHARD GERRIG

JACQUELINE GILBERT
ROBERT GILMAN
MICHAEL GIULIANO
DANIELLE GLEASON

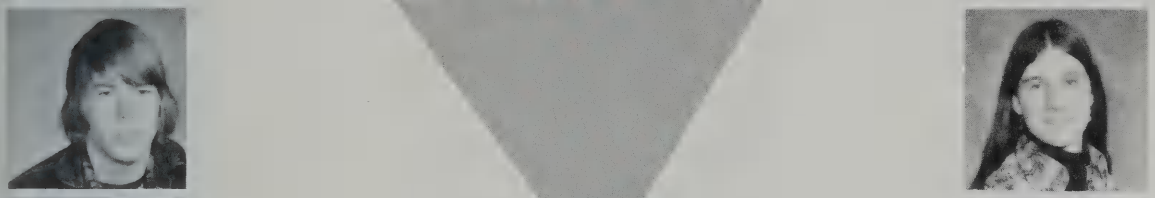

JAY GLOVER
ELAINE GOLDBERG

IRENE GOLDBERG
DEBORA GOLDSTEIN

MARK GOLDSTEIN
NANCY GOLDSTEIN

CATHY GOLINI
LINDA GOMPERS
CYNTHIA GOOD
PETER GOTTLIEB

JEAN GOUGIAN
MARY GRACE
JOHN GRAVALLESE
TONY GRECO

JANE GREENWOOD
ROSINA GRIGNETTI
MARY GRYBOSKI
JONATHAN GUILD

JERRY HADLEY
SUSAN HALE
ALISA HALL
BRIAN HALL

MARC HALL
DIANE HAMLET
MARGO HANSON
GARY HARDING
GAIL HARDY
KEVIN HARDY

MARK HARDY
ELIZABETH HARMAN
GABRIELLE HAROULES
EUGENE HARRIGAN
ELLEN HATFIELD
KARIN HAUCK

GRANT HAYES
KAREN HEATH

KRISTINE HEFFNER
MARIANNE HEFT
SUSAN HEHIR
CAROL HENDERSON

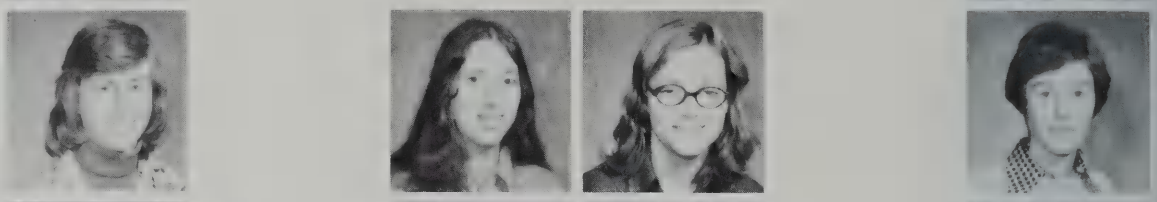

BRIAN HEWITT
PETER HOAGLAND
LAURA HOFFMAN
JUDITH HOLT

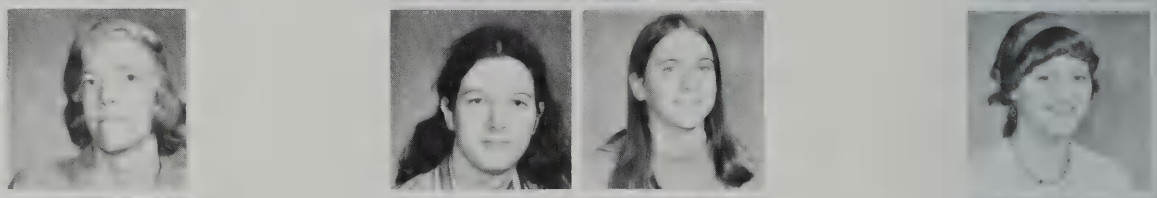

WILLIAM HOPKINS
REBECCA HUBERT
DANA HUOPPI
SUSAN IRELAND

ANN JACKSON
DENISE JACKSON
SIDRAH JACKSON
DOREEN JAMES

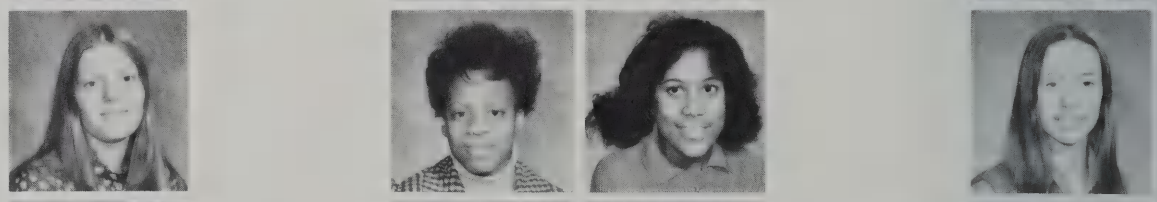

MATTHEW JANOFSKY
ROSEMARY JASON
MARSHA JENKINS
NINA JOHANNESSEN

RICHARD JOHN
DEIRDRE JOHNSON
KEVIN JOHNSON
MARY JOHNSON

THERESE JOHNSON
ROBERT JONES

DANIEL KAHNE
CHERYL KAITZ
WILLIAM KANNEL
ANDREA KANTROWITZ
FRANK KAVANAGH
MICHAEL KEEGAN

ANDREW KELLER
LINDA KELLEY
PATRICK KENEALY
JESSICA KENN
PATRICE KILEY
THOMAS KIMBALL

LORIE KING
ROBERT KING

DAVID KINNEY
WILLIAM KLEMM
DAVID KLUMPAR
PRISILLA KNOBEL

THOMAS KOCHER
DAVID KOLODKIN
TOBY KOLOVSON
GAIL KOUTOUDAKIS

ELLEN KRAG
DIANE KRENSKY

DAVID KRIEGSMAN
GREGORY KRUKONIS
HEIDI KUEHNLE

KATHRYN KUNZ
YUMIKO KUROSAWA
JONATHAN KUTRUBES
NANCY LABITT

DWIGHT LANCASTER
MARC LANCELOTTA
SCOTT LANIA
PETER LANNAN

SERENA LANZA
KENNETH LAPUCK
JUDITH LARSEN
ROBERT LARSON

NICHOLAS LAUDANI
JONATHAN LEACH
COLLEEN LEARY
GLORIA LEE
PATRICIA LEELMAN
GARY LERNER

ROBERT LERNER
DAVID LEVINE
STEWART LEVINE
DEBORAH LEVINS
RICHARD LEWIS
PAM LIEBMAN

JUDY LIMA
SUSAN LINDSAY

ANDREW SIU
FRANK LIVA
ELIZABETH LOMBARD
KATHRYN LONG
ERIC LOUJS

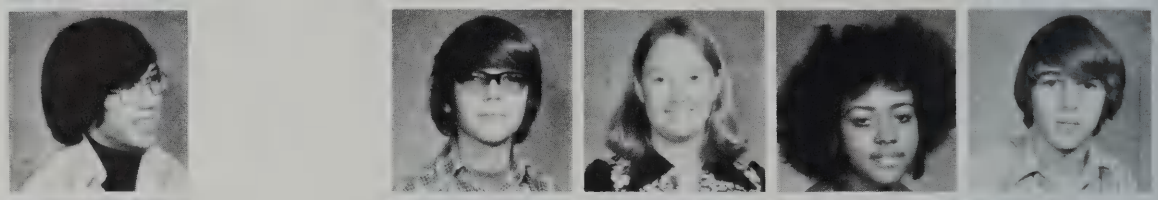

JAY LOWRY
JOHN LUCENTE
MAUREEN LYNAH
RUSSELL LYON
BRUCE MACDONALD

JEANNE MACDONALD
B. MAHONEY
JOANNE MADDOX
KATHRYN MACGREGOR

JUDY MADOFF
ALAN MAIRSON
KAREN MANLEY
DEB-B MANLIEF
HENRY MANNE

ANDREW MAPEL
SUSAN MARTIN
WILLIAM MARTIN
JOHN MARTINELLI
DAVID MASCI

JUDITH MASON
SUSAN MATHESON
JOHN MAXNER
LINDA MAZYCK
BRIAN McALDUFF

MARY McARDLE
RUTH ANN McCARRON

DONNA McCARTHY
JAMES McCARTHY
MICHAEL McCARTY
ELAINE McCORMACK
ELIZABETH McCORMACK
EILEEN McCOY

MARY McCRORY
DANIEL McDEVITT
WILLIAM McKENNEY
CECILIA McLAUGHLIN
P. McLAUGHLIN
RICHARD McLAUGHLIN

ROBERT McLEISH
PAUL McMANN

SHARON McMANUS
PHYLLIS McMORROW
DOUGLAS MEAD
LOUIS MEAD

DOUGLAS MEADOWS
MICHAEL MEADOWS
THERESA MEEHAN
SUSAN MEHLHORN

WILLIAM MELBYE
DAVID MIDDLETON
CRAIG MILES
EHREN MILLER
PAUL MILLER

JEFFREY MINTZ
ROBERT MODOONO
JAMES MOLOY
MICHAEL MOONEY
JEFFREY MOORE

SUSAN MOORE
BRUCE MOREHOUSE
LINDA MORGENSTERN
JOHN MORIARTY

DOMINICK MORLEY
CHRISTOPHER MOTTLA
STEVEN MULLINS
MAUREEN MURPHY

RICHARD MURPHY
TIMOTHY MURPHY

ANDREA NABEDIAN
HELEN NABLO
JOSEPH NAGLE
MARTIN NAHIGIAN
BETH NEITERMAN
DIANE NESLINE

LINDA NEWMAN
ELIZABETH NICHOLSON
MARTHA NICHOLSON
JOHN NICKLES
PATRICIA NOLAN
STEPHEN NORDSTROM

LEE NORTON
ROBERT NUOVO
ROBIN O'HARA
JUNE OLIVA
NATALIE OSBORN

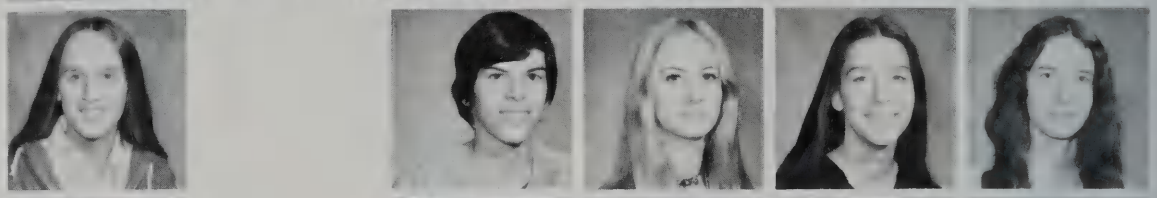

JOHN PADELLARO
LUCINDA PAGE
THEODORE PAGE
SUSAN PALM
MARIA PAONE

HELEN PAPANASTASSIOU
JIMMEY PAPPAS
WADE PARSONS
JULIA PASSAMONTI
GEORGE PEARINCOTT

MARTHA PEARLMAN
MARK PEHRSON
JOSEPH PELLEGRINO
GREGORY PENGLIS
DAVID PERRY

LINDA PERRY
MARK PETERSON
WILLIAM PHELAN
DAVID PHILLIPS
MAY PIAN

CAROL PIERRO
EVELYN PINKHAM
DAVID PIPPIN
JILL PLANK
LAURA POTARO

KEVIN POTTER
RICHARD POTTER
CYNTHIA POWELL
MATTHEW POWERS
JEFFREY PURVIS

DONNA RACITI
SALLY RADLO

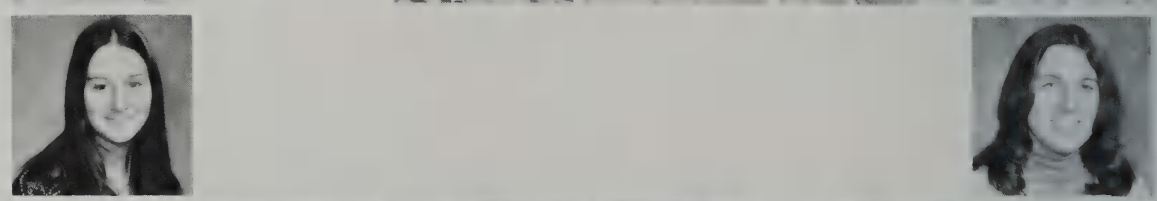

STEVEN RAIA
JAMES REDMOND
JOHN REED
LISA REGILLO
DEBORAH RHODES
MICHAEL RICHTER

WILLIAM RISING
LUCINE ROAT
STEWART ROBINSON
DAPHNE ROMANOFF
STEVEN ROONEY
NANCY ROSA

JENNIFER ROSE
KATHLEEN ROSEMONT

LEE ROSENBERG
BRADLEY RUBEN
SYDNEY RUBIN
KRISTIN RUFFING

BETSY RUNSTEIN
CAROLYN RYAN
MARION RYDER
WILLIAM RYMES

BERNARD SACCO
JEFFREY SANDERSON

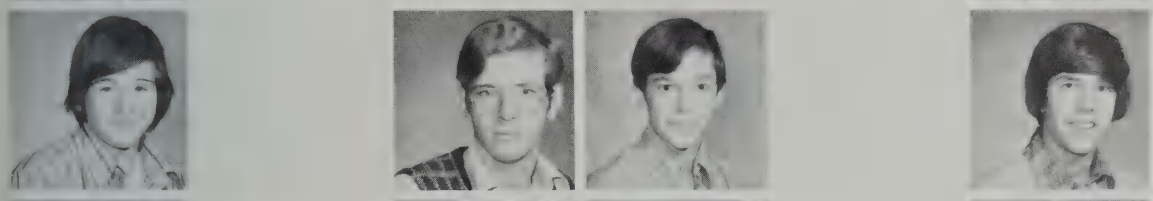

MARK SANTORA
AARON SARAFINAS
LYLE SARNEVITZ
PHILIP SARTORI

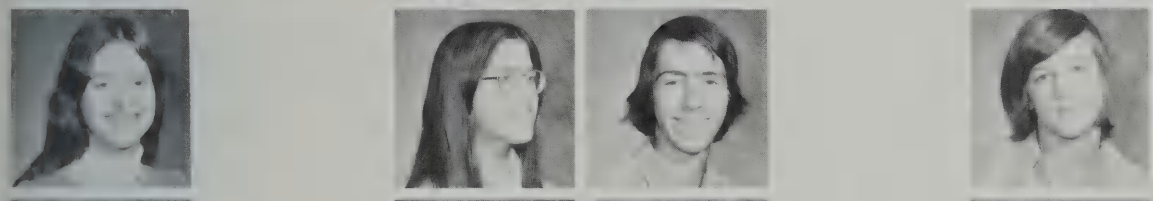

CLAUDIA SAUERMAN
HELEN SCHARFMAN
STEPHEN SCHATZ
BRADLEY SCHULZ

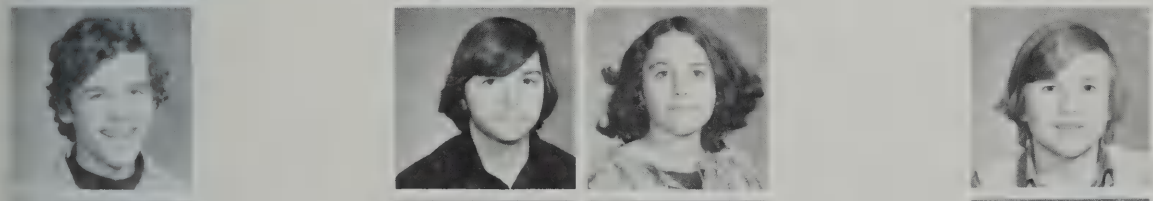

ANDREW SEGAL
DAVID SEMON
JUDITH SENNEVILLE
ROBERT SENTER

DEBORAH SHAPIRO
AMY SHARENOW
MICHAEL SHAUGNESSY
SUSAN SHAW

CARL SHEFFRES
KYRA SHOFFNER
MICHAEL SHRIBER

JEFFREY SILVA
PAULINE SILVA
CECILIA SILVERA
LAWERNCE SLADE
FRANK SMIDDY
GEOFFREY SMITH

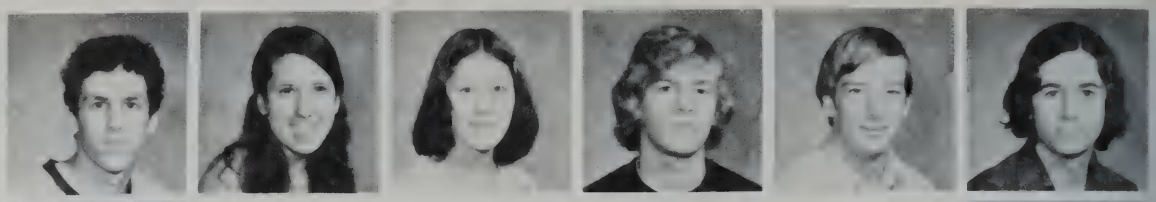

KAREN SMITH
ROBERT SMITH

MICHAEL SNELL
BENET SOMMERS
MARY SOUSA
LANORA SOVIE

EVANTHIA SPELIOTIS
DANIEL SPENCER
PATRICK SPENCER
JOANNE SPERAZZO

BARBARA SPILEWSKI
JOHN SPILEWSKI
REGINALD STANLEY
DAVID STERN
JAMES STETSON

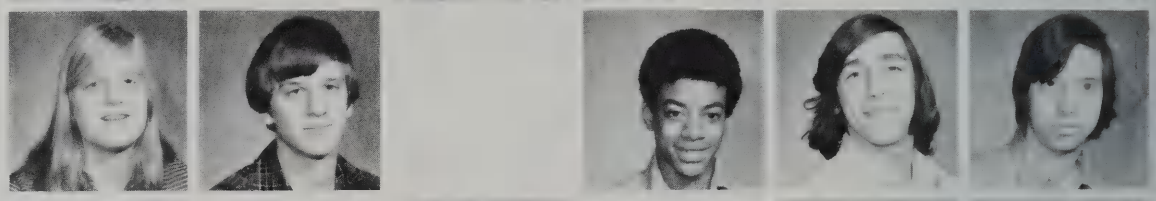

ROGER STEVENS
ELLEN STRAUSS
KAREN SUGERMAN
KATHLEEN SULLIVAN
LINNAE SULLIVAN

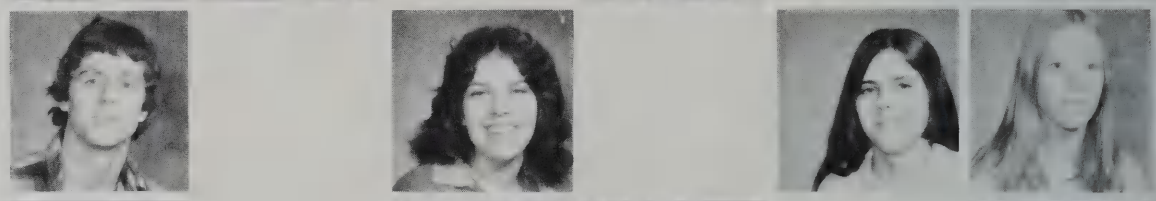

WEBB SUSSMAN
CHARLES SWANTON
JULIE SWEENEY
JOHN TACCALOZZI

ALAN TACITO
DEBRA TARR
ANDREA TAYLOR
MARVIN TAYLOR

SCOTT TEPPER
MARK TERZIAN

DIANE THERIAULT
DEBRA THOMAS
ELIZABETH THOMAS
RICHARD THOMPSON
ROBERT TILLINGHAST
SUZANNE TITELBAUM

JOSEPH TOCIO
WILLIAM TOOMEY
JANET TOPALIAN
KAREN TOWLE
DANIEL TRINGALE
MARY TRUDEAU

KATHERINE TURNER
JONATHAN UHRIG

JOHN UNDERWOOD
DANIEL UNUMB
DEBORAH UPTON
MICHAEL VOLPICELLI

ULRIKE VOLZ
DEBRA WALSH
ROBERT WASSERMAN
EDWARD WAY

JENNIFER WAY
JOHN WEBSTER
DREW WEISMAN
WENDY WEST
LINDA WHEATLEY

ALVIN WHIGHAM
EAN WHITE
S. WHITMAN
RUSSELL WHITTAKER
ROBERT WIEDERHOLD

EDWARD WILES
WILLIAM HIGLEY
CATHERINE WILLIAMS
ROBIN WILLIAMS
NANCY WILSON

MICHELE WONG
PAMELA WOODLEY
STEPHEN WYKE
STEVEN YAKUTIS

SHARON YAVNER
KATHRYN YOUNG

MARY YUILL
JOHN ZAFFIRO
MICHAEL ZAMMITTI
MATTHEW ZISK
SCOTT ZOURANJIAN
DIANE ZVARA

Courage is what it takes to stand up and speak; courage is also what it takes to sit down and listen.

Quotations of Courage and Vision

JUNIOR

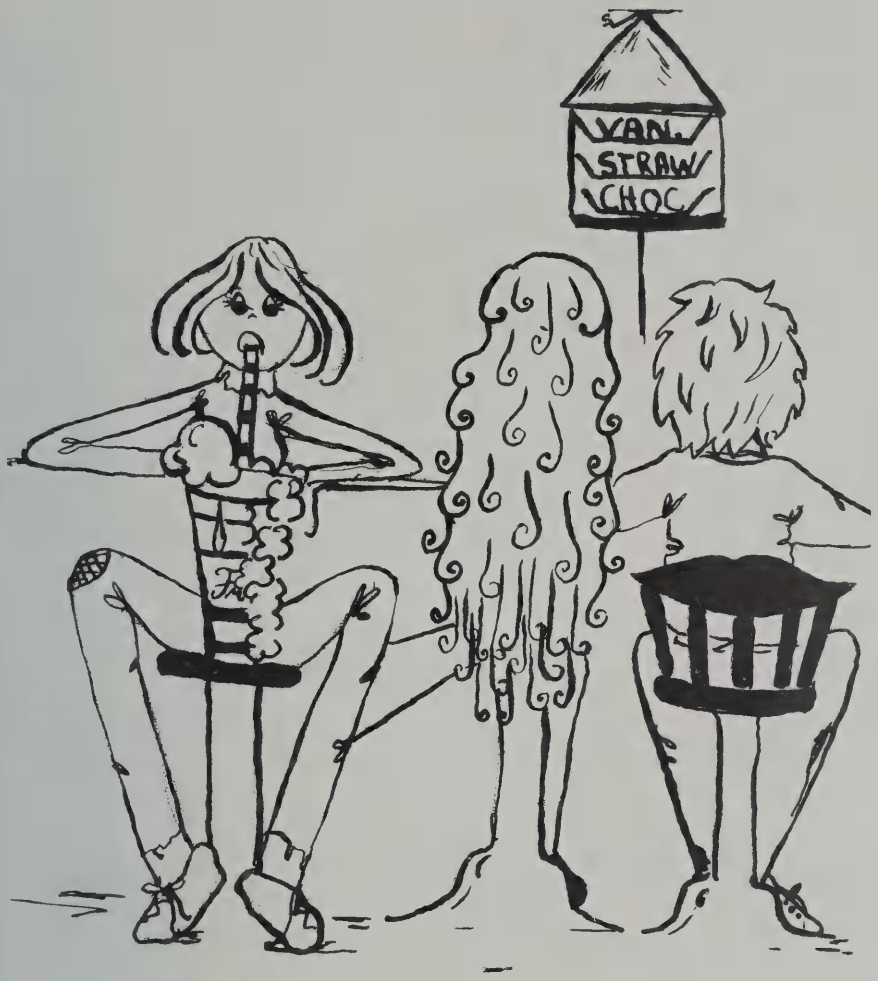
VAN.
STRAW
CHOC

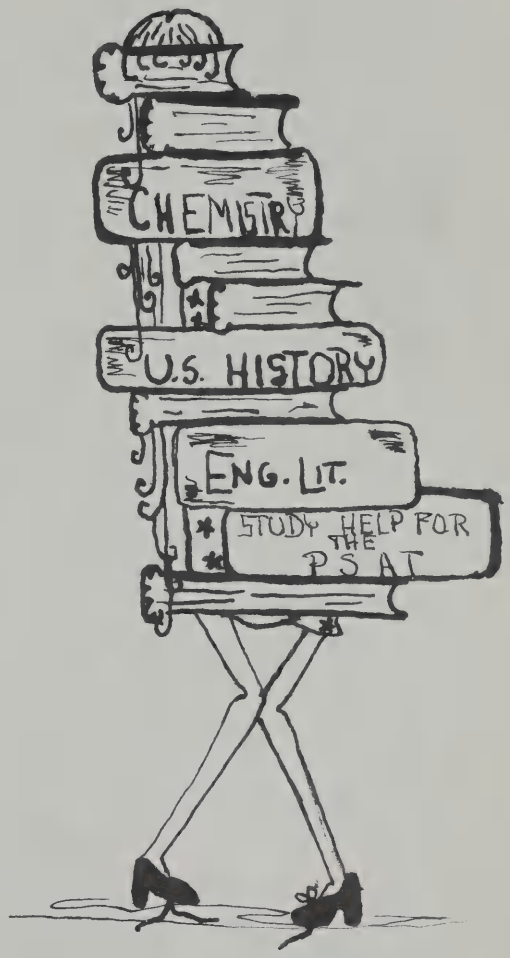
CHEMISTRY
U.S. HISTORY
ENG. LIT.
STUDY HELP FOR THE PSAT

MARIANNE ABBRUZZI
DEBORAH ABEL

SUZANNE ABKOWITZ
CLAIRE ALDRICH

ROBIN ALLRED
GREGG AMARAL

CHRISTOPHER ANDERSON
GARY ANDERSON

KASPER ANDONIAN
SCOTT ANNAND

WAYNE AQUARO
AARON ARLAN

WENDY ARMINGTON
STEPHEN ARMSTRONG
LAURA ARNOW
KEITH ASARKOF

MARK AVERY
CHRISTOPHER BADE
MARY BANDINI
PHILIP BANIOS

ARTHUR BARABUSH
JAMES BARENTINE
ANDREW BARNES
SUSAN BARNES
BEVERLY BARON
MARK BARONS

ROBERT BAROWSKI
SCOTT BATCHELDER
BRENDA BATZINGER
STEPHANIE BAYLISS
RONALD BEAMON
ERNEST BEAN

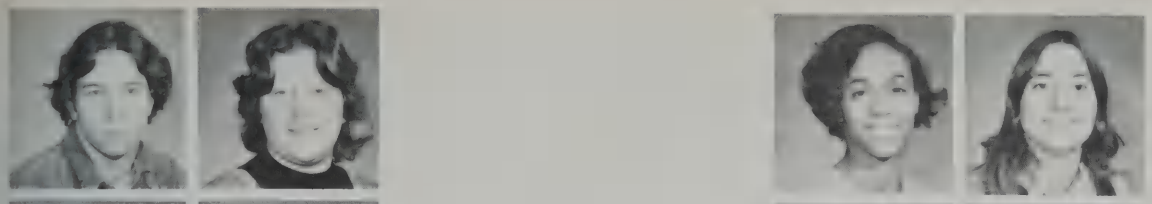

JAY BEAUDOIN
RUTH ANN BECKETT
DENISE BELL
WENDY BELL

EDWIN BELLOWS
MICHAEL BEQUAERT
GEOFFREY BERGLER
JUDY BERK

CHRISTOPHER BERNIER
WENDY BERNSTEIN
PETER BILLE
CHRIS BING

ROBERT BINSTOCK
LINDA BISBERG
CLIFFORD BLAKE
JAMES BLANDINO

TIM BLIAMPTIS
KARL BLOCK
DENNIS BOLTON
DERYL BORDEN

MONIQUE BOUCHE
GEORGE BOUDREAU
JAMES BOURAS
KAREN BOVA

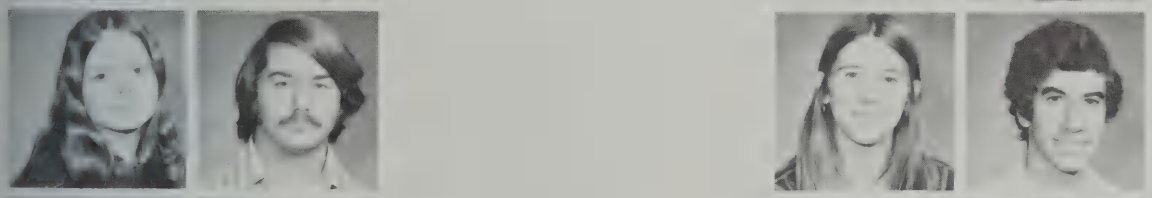

MARIE BOYCE
RUSSELL BOYNTON
LAURIE BRAMHALL
ERIC BREHM

WILLIAM BREHM
DAWN BRENCHICK
CARMEL BRENNAN
BARBARA BRIANA

JESSICA BRIEFER
DOUGLAS BRIGGS
JOY BRIGHTMAN
DIANE BRITT
LAWRENCE BROOKNER
JANET BROWN

JOYCE BROWN
SAMPSON BROWN
LINDA BRUCE
JACK BUCHANAN
JACQUELINE BUCKLEY
ROBERT BURG

MELINDA BURRI
DIANE BURWEN
CATHERINE BUSHNELL

DEBORAH BUSTEED
JOSEPH BUTLER
CHARLES CADARIO
JOHN CALOGGERO

DAVID CAMPBELL
GARY CAMPBELL
JUDITH CANNIFF
REBECCA CAPLAN
ELLEN CARLSON

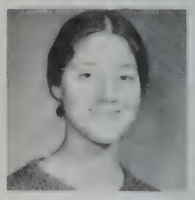

ROBERT CARMODY
PATRICIA CARROLL
LESLIE CASAZZA
MARK CASEY
VERONICA CASLAVSKY

CLAUDIA CASSETTARI
ANDREA CASSON
JUDY CASTER
HOLLY CASTLE
DAVID CENERIZIO

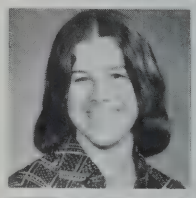

DEBRA CESARIO
RAYMOND CESARIO
MICHAEL CHAMBERLAIN
THOMAS CHAPIN
GEORGE CHIN

LAUREN CHOPOURIAN
BRADLEY CHURCHILL
DEBORAH CLARKE
ROBERT CLERKIN
TIMOTHY CLIFFORD

ANNE CLOUGH
NORMA COATES
CLEVELAND COATS
ALAN COHEN
DANIELLE COLBERT

EVERETT COLBURN
JAMES COLLINS
JENNIFER COMBS
PATRICIA CONNOR

JONATHAN COOL
MICHAEL CORAPI
JEFFREY CORAZZINI
RUSSELL CORKUM

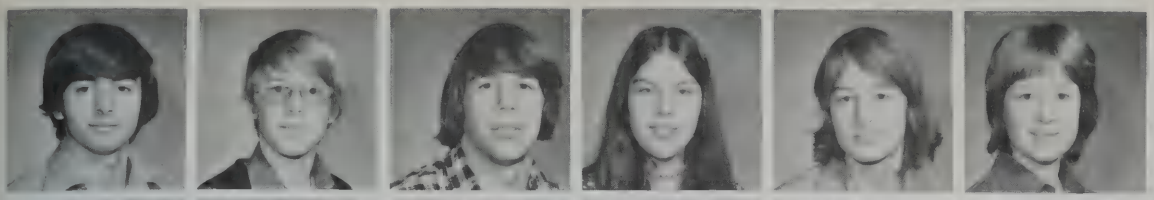

ARTHUR CORSINO
JOSEPH CORSON
GREGORY COSCIA
LISA COSCIA
PAUL COTRAN
JANE COWPERTHWAITE

SUSAN CRAIN
PATRICIA CRAPO
GREGORY CROOKE
ALICIA CROTHERS
NANCY CROWELL
PAUL CROWLEY

WILLIAM CULLEN
BRIAN CUMMINGS
KATHRYN CURTIN
DONNA CUSOLITO

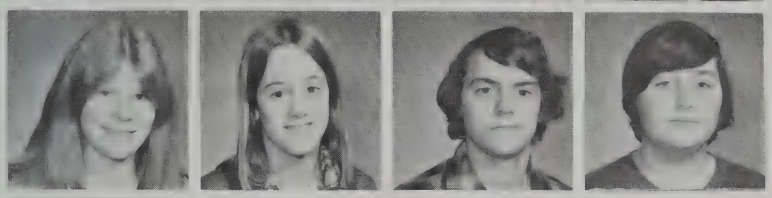

JANET DARROW
HEATHER DAYTON
MARCO DeBIASE
DOMENIC DeFLICE

LINDA DEGNAN
CATHERINE DELANEY
MARIA DEMPSEY
THERESA DENTON

BRETT DEVENNEY
KEVIN DEVEREAUX
PATRICIA DEVLIN
PATTI DiGIAMMARINO

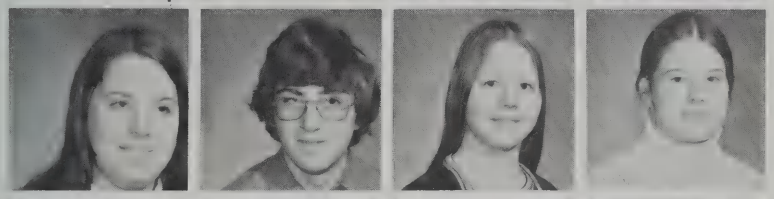

SUSAN DIMMOCK
CARLO DiPERSIO
JUDITH DIXON
SUSAN DOANE

ERIC DOELLING
PETER DOLAN
CRAIG DOMIGAN
MARIANN DONAHUE

MICHAEL DONNELLY
JILL DONOVAN
SHARON DONOVAN
JAMES DOSTOU
MARIANNE DOUCETTE
MARIA DOUKAKES

NIKE DOUKAS
MAUREEN DRISCOLL
KEVIN DUFFY
AMY DUGAN
CHARLES DUNBAR
ROBERT DUPEREY

RICHARD DUSHMAN
KATHRYN DWIGHT
JULIE DYER
ELIZABETH EARNSHAW
SUSAN EBY
SALLY EGGLESTON

DAVID EINSTEIN
HELEN EKSTROM
JOAN ELLERSICK
ABBIE ELLICOTT
AIMEE ELLICOTT
GEORGE ENGLISH

STEVEN ENGLEBERG
CASSANDRA ENZMANN
MICHELLE EUART
CONSTANCE FALCONER

BARBARA FALLON
KEVIN FAULKINGHAM
MICHAEL FAULKINGHAM
DOUGLAS FEINBURG

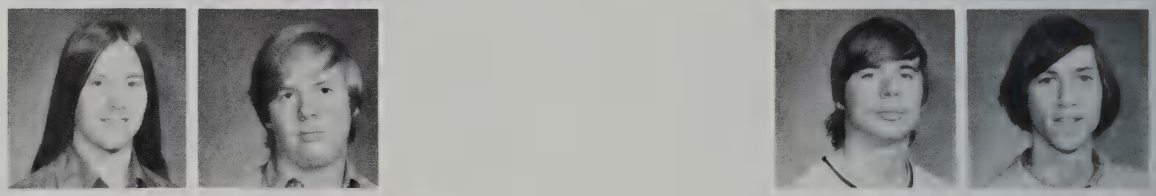

DAVID FENSKE
PAUL FERGUSON
CARLEY FERREN
DAVID FEUERSTEIN

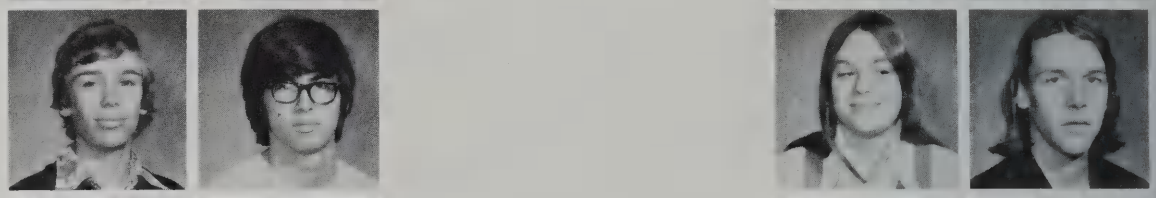

FRED FIELD
GINA FIERING
KATHLEEN FITZMAURICE
MERRILL FLEISCHMANN

ANNE FLEMINGS
MARK FOLEY
VIVIANE FONTEYN
SUZANNE FORTE

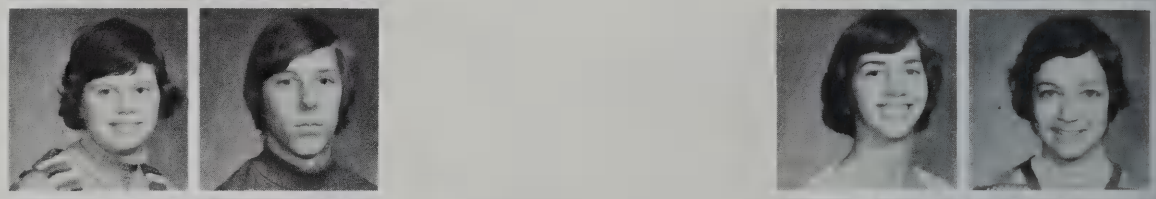

ELIZABETH FOULKES
ROY FOUNTAIN
JANET FOWLE
PETER FRAENKEL

VALERIE FRANKS
THOMAS FRASCA
PAUL FREDERICK
TILMAN FREITAG
JONATHAN FRIEND
LINDA FUSCO

KEVIN GAFFNEY
JEFFREY GALVIN
ALLISON GARY
PAULINE GATTI
BRENDA GAY
RISA GERRIG

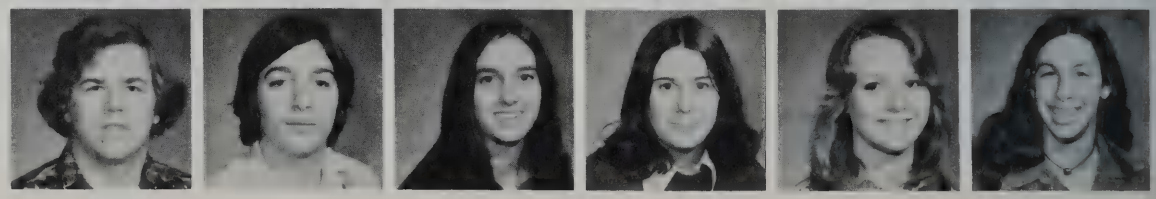

STEVEN GILSON
STEVEN GLASER
PATRICIA GLENNON
JEFFREY GLICK
BARBARA GLICKMAN
JOHN GODOY

MATTHEW GOLDMAN
LESLIE GOLDSTEIN
SELENA GOMPERS
ANNE GRABAR
HELEN GRAHAM
CASEY GRANT

BRUCE GRAY
PAMELA GREENWAY
ANDREW GRUBER
ELINOR GRYBOSKI

AUDREY GUPPY
STEPHEN GUY
JOSEPH HADLEY
PATRICIA HAGERTY

ELLEN HALE
EDWARD HALL
JONATHAN HALL
DIANA HAMLIN
AMANDA HARDY

DAVID HARLESTON
CALEB HARRIS
TODD HARRISON
OWEN HARTERY

THOMAS HARVEY
WILLIAM HARWOOD
STEPHEN HATHAWAY
DEAN HAWKINS

ROBIN HAYWOOD
CARL HEINRICH
ELLEN HELGELAND
BETH HERSCOTT

KAREN HERTHER
ALAN HIGGINS
BRADFORD HILL
KATHERINE HILLS

BONNY HITCHCOCK
BRUCE HOISETH
NANCY HOLDSWORTH
TIMOTHY HORNIG

EUGENE HUANG
JOHN HUNTER
ANNE HUTCHINS
JOSEPH IODICE
DAVID JANOWITZ
JAY JELLIS

SUSAN JICK
KAREN JOERGER
DEBORAH JOHNSON
MARY JOHNSON
RICHARD JOHNSON
SCOTT JOHNSON

WALTER JOHNSON
WAYNE JOHNSON
WILLIAM JOHNSON
CHERYL JONES

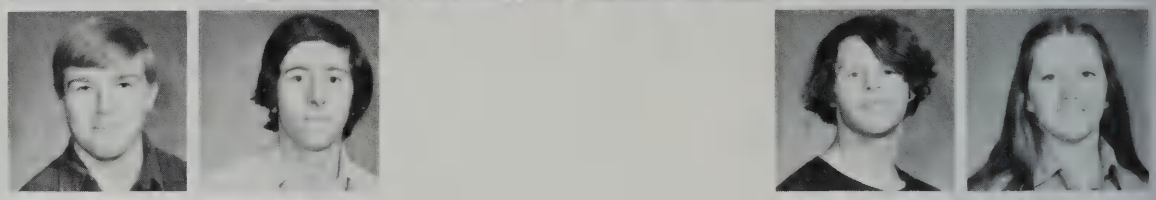

GLENN JORDAN
DAVID KAHNE
STEVEN KAITZ
LAURA KALB

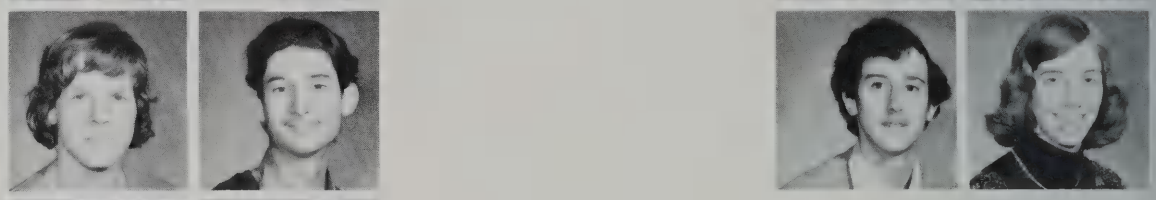

JONATHAN KALEDIN
MADGE KANTER

KENNETH KARAIAN
KARLA KASABIAN

DEBORAH KASSLER
HARRY KATZ
KATHERINE KAUFMAN
JOANNE KAYE

PETER KEEPING
EMILY KENNEY
DONALD KENT
ELIZABETH KENT

JACK KENT
RONALD KERN
LAURA KESELMAN
MICHAEL KILEY
ROBERT KIMBALL
DEBORAH KING

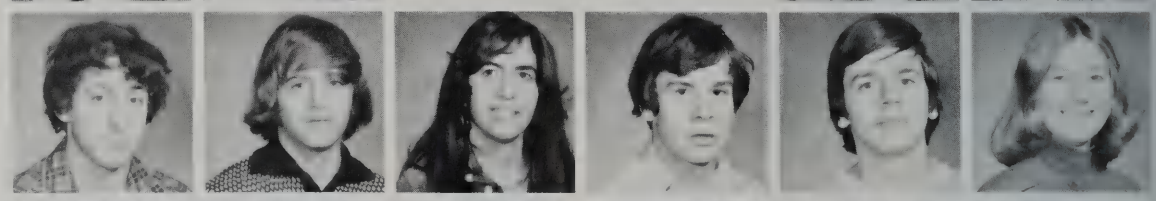

EDWARD KING
MARGARET KINGSTON
JOHN KINNER
LAUREN KINNEY
CHRISTOPHER KIRCHWEY
DAVID KNODEL

ERIC KNOPF
ALMUT KOESTER

SUE KOSS
JoELLEN KOTLER

DAVID KRAMER
KRISTEN KRAMP

JESSICA KRAVETT
CYNTHIA KREIDE

STEVEN KRICHMAR
MARCY KRITSICK

JUDITH KULA
DAVID LaFAUCI

DWIGHT LAMAN
CHERYL LANCASTER

SUSAN LANCASTER
TIMOTHY LANDRY

DOUGLAS LANICH
THOMAS LARSON
SUZANNE LAWRENCE
JOHN LEARY
TIMOTHY LEARY
AMY LeCLAIRE

DIANA LEES
STEPHEN LEICHTMAN
ANDREW LEONARD
JOHN LEONARD
CYNTHIA LESCALLEET
DEBORAH LESLIE

ROBERT LESLIE
MILLER LESSELL
JOEL LIGHT
MARK LODI
DEIRDRE LOMON
BECKY LOUIS

STEPHANIE LUCAS
ALISON LUTERMAN
STEVEN LUZINSKI
BARRY LYONS
DAVID LYONS
DEAN MAGARIAN

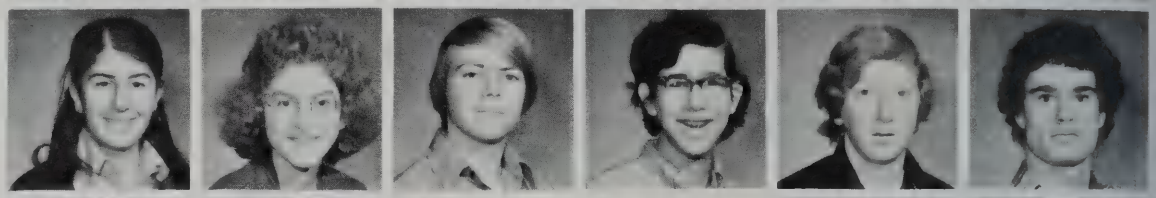

PATRICIA MAHONEY
LORY MALLON
CAROL ANN MARASA
JAMES MARCY

DANIEL MARGOLIEN
JOHN MARION
PAUL MAROTTO
NANCY MARRONE

ANNE MASON
KAREN MASONER
LAURIE MASTEN
ROBIN MASTERS
JOHN MATHESON
GAIL MATTHEWS

JAMES MAZERALL
ROBERT MAZYCK
CHRISTOPHER McCABE
SUSAN McCADDEN
KEVIN McCANN
JOHN McCOY

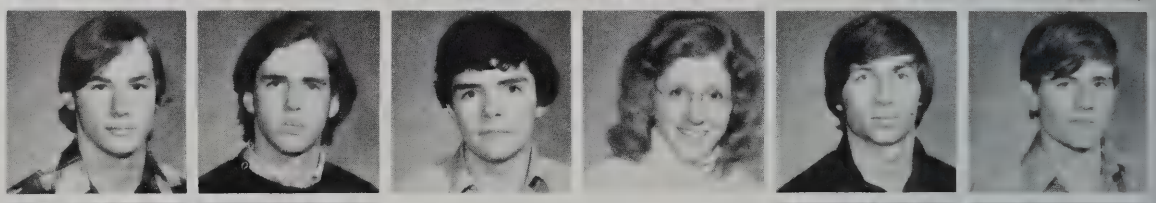

SUSAN McCOY
JAMIE McCUNE
LAURA McDONALD
KEVIN McDONOUGH

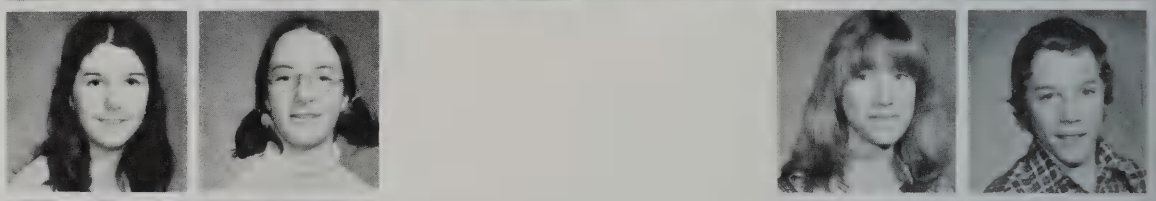

CHRISTOPHER McGUIRE
JUDITH McGUIRE
DENNIS McIVER
STEPHEN McKENNA

KATHERINE McKENNEY
MARY McLATCHY
JAMES McLAUGHLIN
SUSAN McLEISH

DAVID McLEOD
JAMES McMORROW
PATRICIA McNAMARA
MARGARET McSWEENEY

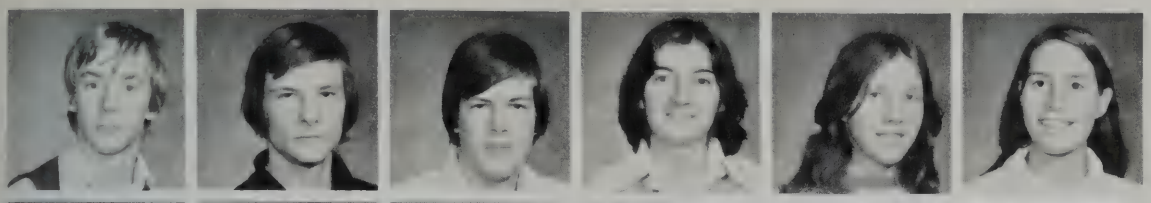

JAMES MEAD
STEVEN MEANEY
NICHOLAS MENAND
SUSAN MERFELD
ELLEN MERKLE
PAMELA MILES

JAMES MILEY
DONNA MILINAZZO
SUSAN MILLER
CARL MILLICAN
KATHERINE MILLS
JUDITH MINTZ

DAVID MIRSKY
MARGARET MISHARA
BERNADETTE MODOONO
LINDA MOLINARI

REEVE MOREAU
DEAN MORRISON
JENNIFER MORRISON
MICHAEL MORTON
JOHN MOSELEY

ANDREA MUELLER
NINA MUELLER

RAYMOND MURPHY
CATHERINE MYERS

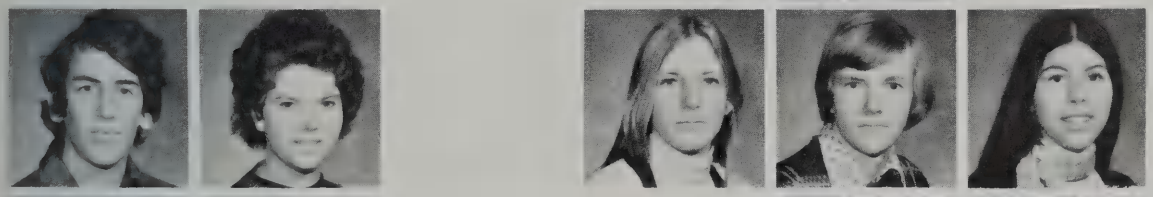

KENNETH NEIDORF
ALISON NOCKS
MARY NORDAHL
TIMOTHY NORMAN
SYLVIA OBLEDO

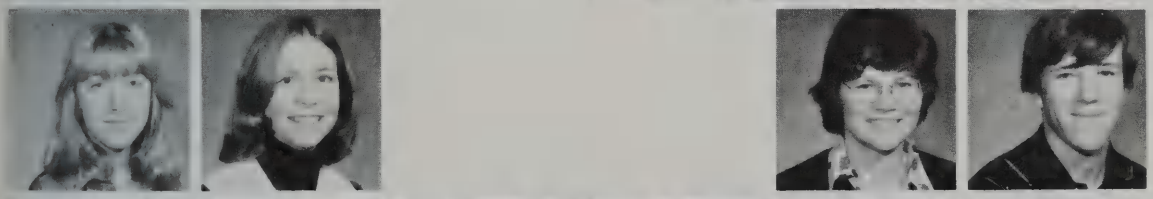

GAIL O'CONNOR
MARY O'DONOGHUE
SUSAN OLIVE
MARK O'NEIL

ROBERT ORENBERG
THOMAS OWEN
MARC PADELLARO
MARY JANE PALM
JEANNE PARAGONA
DAWN PARS

CAROLE PATTERSON
MATTHEW PELIKAN
ANTHONY PELLEGRINO
URSULA PENNELL
MARK PERETSMAN
ANDREW PERLMAN

LYNNE PETERS
ALAN PETTY
BARBARA PHELAN
ANN PHINNEY
CHARLES PIOUS
PAUL PIVARUNAS

PETER PIVARUNAS
JULIA PLASTER
BARBARA PLEMENOS
BENJAMIN PLESS
PETER PONGRATZ
RALPH POTTLE

JOSEPH PRATT
SALVATORE PROCOPIO
DALE PULLIS
LAURIE PUOPOLO

JAMES PURVIS
STEPHEN QUICK
MICHAEL QUINN
MICHAEL RAANAN
ALISON RACZKOWSKI

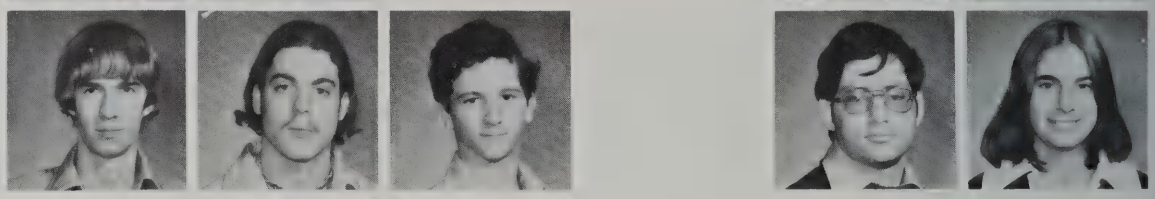

LYN RAIA
SUSAN RAND

EDWARD RANKIN
LAURA RECHTMAN

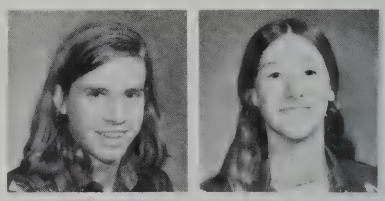

MARK REGILLO
KATHERINE REINER
DONNA RESERVITZ
MICHAEL RICCI
KENNETH RICHARDS

JAMES RICHIE
JEREMY RICHMAN
RONALD RICHTER
SUSAN RIZZA

ANN ROBERTS
DAVID ROBERTS
KATHLEEN ROCHON
EMILY ROCKWOOD
MARY ROCKWOOD
JEFFREY RODMAN

EVELYN RONCHETTI
STEVEN ROSS
CAROLYN ROTONDI
ANNE RUDD
KEMPTON RUSHTON
GAIL SAMPSON

ERIC SANDQUIST
DAVID SANTOSUOSSO
ALEXI SARNEVITZ
TIMOTHY SAVAGE
JONATHAN SCANLON
SUSAN SCANNELL

DIANE SCHAFFNER
DAVID SCHLICKMAN
CAROLE SCHMICKLEY
DORIS SCHNELLER
DOROTHY SCHOPPET
ROBERT SCHULER

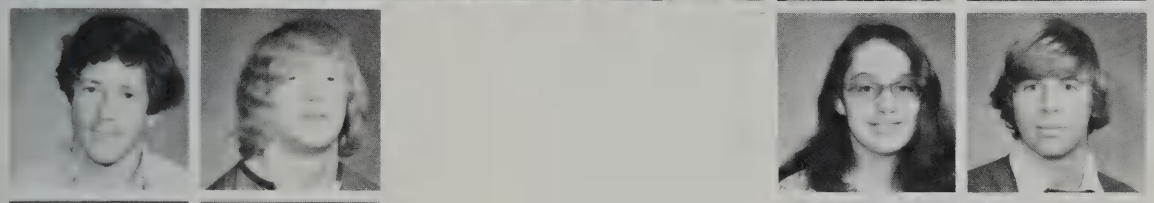

JOSEPH SCHULTZ
BARCLAY SCHULZ
LIBBY ANN SCHWEBER
CHARLES SCIMECA

DAVID SCOTT
WILLIAM SCOTT
HOLLY SEBELL
LORETTA SELMAN

ELIZABETH SEN
LISA SENNOTT
JOHN SHANAHAN
JANE SHANLEY

MARTHA SHERMAN
JANE SHERRARD
DAVID SHOEMAKER
ERAN SHORR

MICHAEL SHUNNEY
KAREN SIDLEY
ROBERT SIEGEL
ANDREW SILVERSTON

CRISTINE SILVESTRO
STEPHEN SIMEONE
PHILLIP SINCLAIR
AMY SING

KAREN SINGLEY
JOSEPH SKERRY
ANDREW SMITH
ANTHONY SMITH
GREGORY SMITH
KATHLEEN SMITH

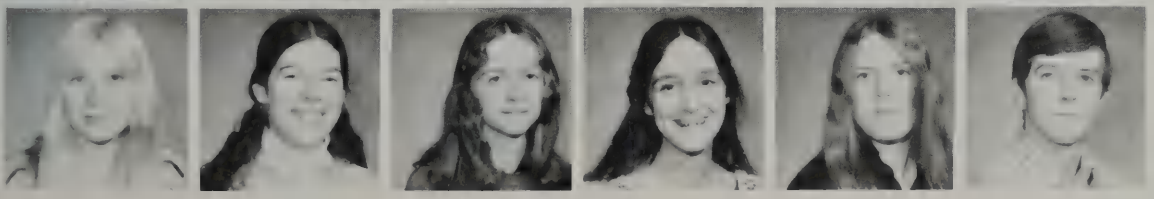

SHERYL SOBECK
DIANE SOKAL
MARIE SOLLI
ANJU SOPARKAR
LISA KAY SOTAK
JOEL SOUSA

AMANDA SOYBEL
KEITH SPELLENBERG
JAMES SPENCER
SARA SPENCER
DAVID SPILLANE
LEESA STANION

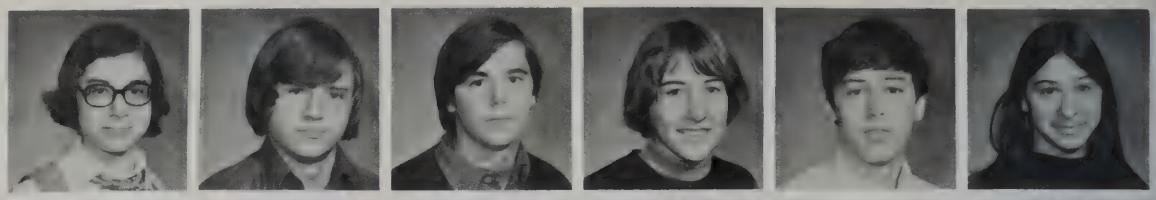

RUTH STANKOWSKI
NANCY STECHLER
MARK STEIN
LILIAN STERN
PHILIP STETTINER
SYLVIE STEWART

WILLIAM STEWART
JILL STOLLER

SARAH STOLZ
VICKI STONE

LESLIE STONER
MARK STORER
CHRIS STOVER
LINDA STRONG
DAVID STUDLEY

CHERYL SULLIVAN
KEVIN SULLIVAN
PAUL SULLIVAN
LAWRENCE SUMSKI
MICHAEL SUTHERLAND

NANCY SWAN
RUTH SWANTON

LISA SZALAJESKI
MARIANNE TACK

WAYNE TALLEY
JOHN TALMAGE

ERIC TAMBOR
CHARLES TARBELL

ROBIN TASSEL
DAVID TAVERNA
LLOYD TAYLOR
MARY THEODORAS
SUZANNE THEODORE
JOHN THERIAULT

CYNTHIA THOMPSON
WILLIAM THORBURN
CYNTHIA TOCCI
DOUGLAS TOUART
SHIRLEY TOUMAYAN
MARK TRANTANELLA

INGA TREITLER
RICHARD TRINGALE
LESLIE ANN TRZEPACZ

JAMES TUCK
DAVID UNUMB
MARK VAFIADES

JOANNE VALLAS
ROBERTA VANALSTINE
MARISA VANNI

ROBIN VANNI
DAVID VITAL
SUSAN VOLPE

EDWARD WALSH
CONSTANCE WARD

KAREN WARNER
SUSAN WARREN

MARCY WARSHAWER
DIANE WATSON

DAVID WATTS
LEE WEINSTEIN

ORREN WEISBERG
DAVID WEISMAN

DAVID WELLS
JILL WEST

NANCY WESTERMAN
DOUGLAS WESTON

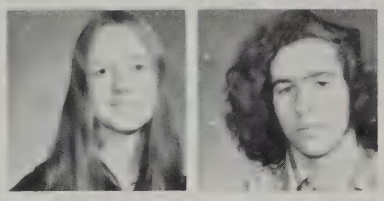

THOMAS WESTON
DAVID WETMORE

MICHELE WHALL
STEVEN WHEELER
MARIA WHITE
WILLIAM WHITING
MONICA WIDMER

EDWARD WIEDERHOLD
WILLIAM WILES
ANDREW WILKINSON
SYDNEY WILKINSON
CHERYL WILLIAMS
DENISE WILLIAMS

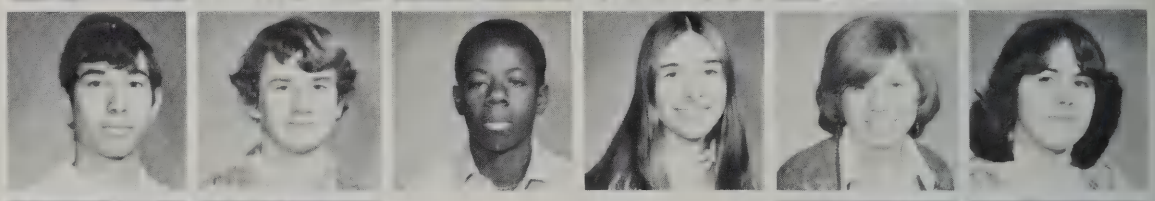

ROBERT WISCHHUSEN
PAMELA WISHNEY
DOUGLAS WISSOKER
PAUL WITKOWSKI

MORGAN WITTHOFT
THEA WOLOSINSKI
CATHERINE WOODSTOCK
KENDALL WRIGHT

THEODORE YOOS
CHARLOTTE YOUNG
JUDY YUILL
CINDY ZALKIND
DAVID ZANI
GAYANE ZARTARIAN

SUSAN ZIEFF
DAVID ZIERHOFFER
WENDY ZIMMERMAN
RICHARD ZOPATTI

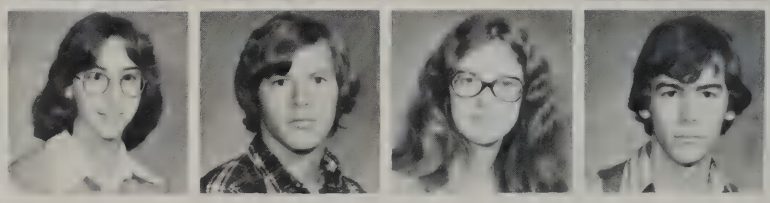

SENIORS

PURDUE
NOTRE DAME
BOWDOIN
49
U. CONN.
AMHERST
BOSTON COLLEGE
COLBY

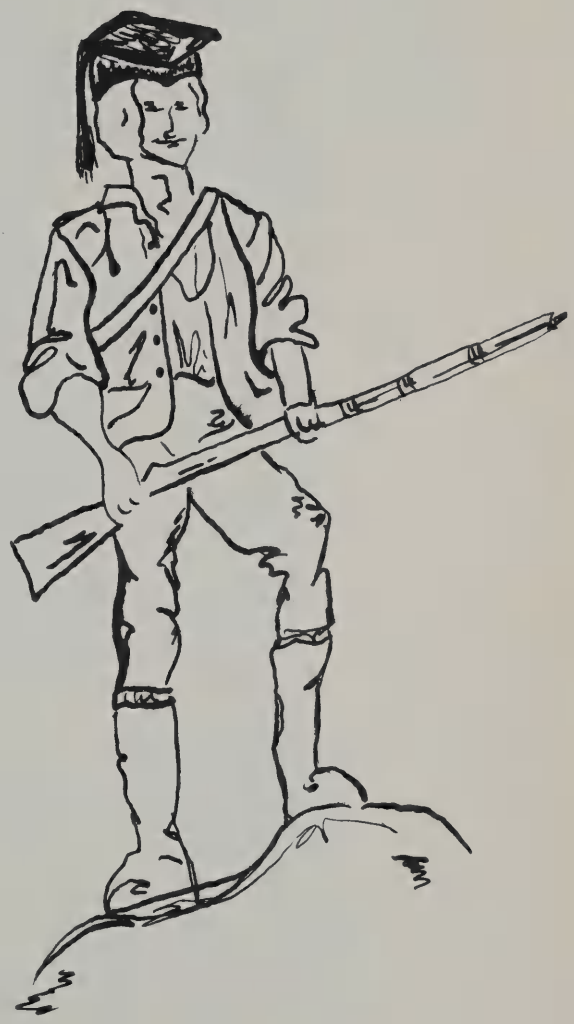

MARK DORAN, 16 Village Cr., Junior and Senior Class President. "I am not afraid of tomorrow, for I have seen yesterday, and I love today."
RUTH STRAUSS, **Struth, Rufus,** 21 Partridge Rd., Boys' Swimming, Girls' Swimming, Vice-President Senior Class, Student Government, SCDB, Junior Prom. "Take it easy, but take it." S.T.
JOSEPH C. RUSSO, 580 Lowell St., Senior Class Treasurer, Junior Prom Co-Chairman, Student Government. "Life is a tapestry of rich and royal hue, an everlasting vision of the everlasting view."
KAREN M. CASSON, **Cass, Zonk,** 15 Chadbourne Rd., Majorette Captain, Ski Club, Powderpuff, Senior Class Secretary, Junior and Senior Class Shows and Proms, SFG, SCDB. "Judge not, and ye shall not be judged."
MICHAEL ABEL, **Mabel,** 4 Abernathy Rd. "Ya win afew, ya lose afew.", "What can I say?", "Ah, ().'' "I gotta see The Wick, I gotta go to work."
MILES ABKOWITZ, 32 Lillian Rd. "Go Bruins, Celtics, Red Sox and Patriots."
TOBY ABRAMSON, 5 Maureen Rd., Digs photography, traveling and people. Probably will end up an Architect. "Hey Babe, tak a walk on the wild side!"
CAROL J. ADAMS, 22 Thoreau Rd. Likes basketball, football, skating and boys. "Smile – it makes people wonder what you're thinking of.", "A friend is your best possession."
DONNA M. AGRESTI, 4 Anthony Rd. Plans to attend secretarial school. "Live it up, you only live once.", "HEY, CHICKIE!"
PAUL AHLSTRAND, 140 Grove St., Band, Stage Band, Orchestra, LHS TV and Chorus, "Beginnings." Likes partying, playing sax, Reed Juice, the Himalaya. "Clarence is Twins."
JEFFREY C. ALLEN, **Jeff,** 10 Jean Rd., Varsity Soccer and Swimming, JE, parties. "Never look back and say, 'I did'", "Watch out for those trees."
RICHARD E. ALLEN, 26 Fletcher Ave.
SU ALLEN, 480 Mass. Ave., Skating, flirting. "Get serious dynamite.", "What did I do now?", "Above all, have confidence and respect yourself and you will be noticed and heard."
BARRY M. ALTMAN, 35 Saddle Club Rd., Soccer, Tennis, Basketball, **Musket** Sport Editor, Debate Club, NHS, SCDB. Mucho Gusto!!
PAUL D. ANDERSEN, 10 Fairlawn Ln., Hockey, skiing. Would like to become an electrician.
SHARON ANTONOFF, 11 Paul Revere Rd. "Life is for learning; volunteer; the best love to have is the love of life."
MARTIN APGAR, 41 School St., Bicycle racing.
HELEN ARAVANIS, **Lena,** Psichari 27, Volos, Greece, AFS student. "The lessons for the future are written in the past."
JOHN ARMSTRONG, **Army,** 89 Hill St. "Miller Disposal Forever."
DAVID G. ARON, 3 Clyde Pl.
J. DAVID ASADOORIAN, **Grasshoppa,** 1 Todd Rd., Hockey, camping. Hopes to become an accountant.

MARK DORAN

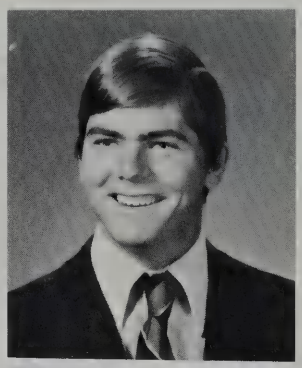

RUTH STRAUSS

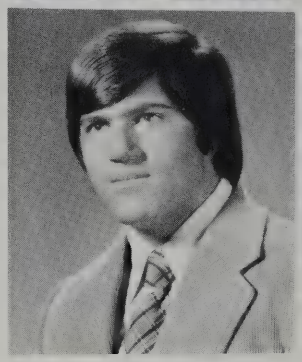

JOSEPH C. RUSSO

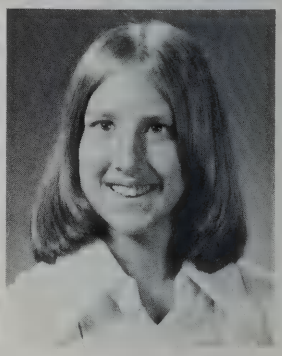

KAREN M. CASSON

MICHAEL ABEL

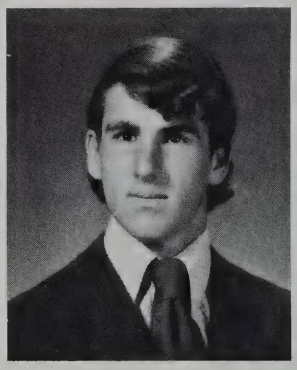

MILES ABKOWITZ

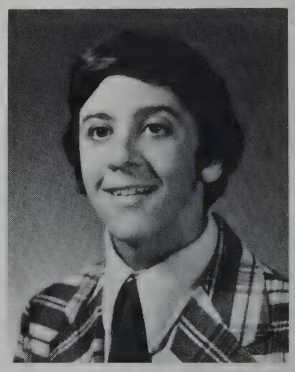

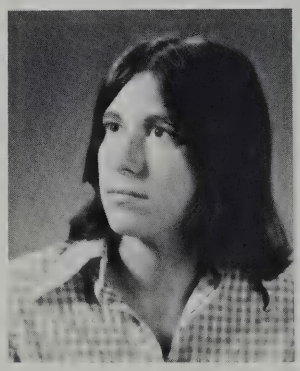

TOBY ABRAMSON

CAROL ADAMS

DONNA AGRESTI

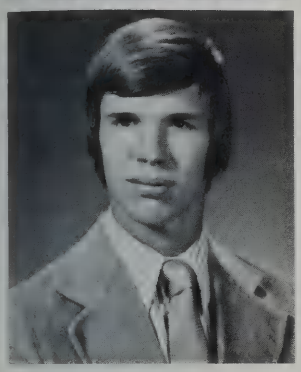

JEFF ALLEN

SUZANNE ALLEN

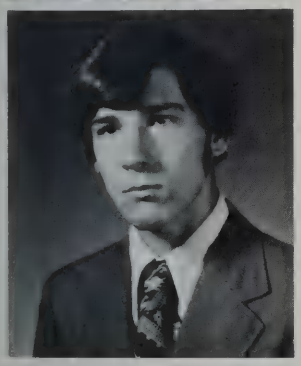

MARTIN APGAR

PAUL AHLSTRAND

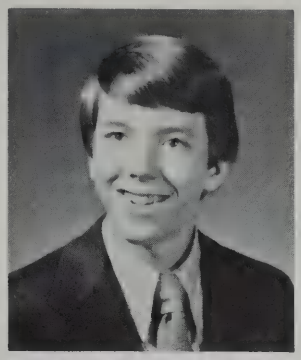

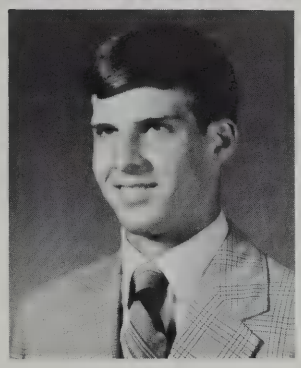

RICHARD ALLEN

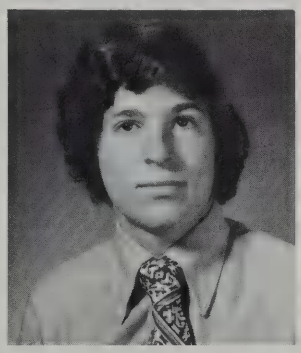

BARRY M. ALTMAN

HELEN ARAVANIS

PAUL ANDERSON

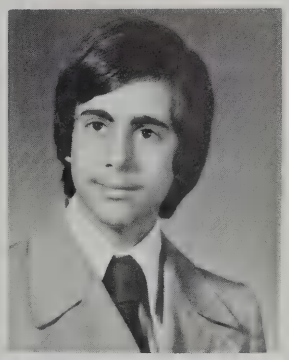

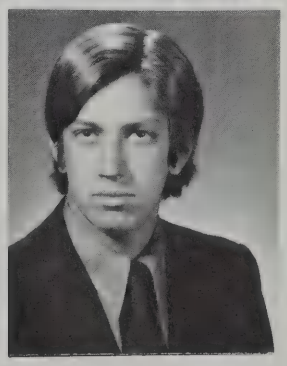

JOHN ARMSTRONG

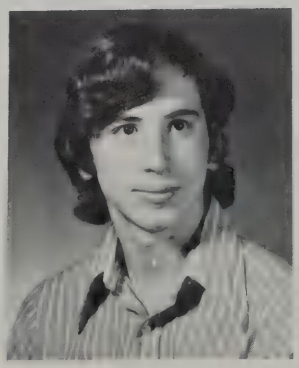

DAVID ARON

SHARON ANTONOFF

J. DAVID ASADOORIAN

WILLIAM D. ASADOORIAN, **Bill,** 1 Todd Rd., Cross-X, Indoor and Outdoor Track.
KARL E. AUSTERMANN, **Carlos, Carlton,** 12 Ellison Rd., Co-Captain Varsity Swimming. Likes all sports. "Here lies one who meant well, tried a little, and failed much.", "Friday nights and friends from Concord."
NANCY J. AVALLONE, **Nanc,** 26 Carville Ave., Varsity Cheerleading, Junior and Senior Shows and Prom Committees, Powderpuff. Likes sewing, partying, fun times with friends and "OOTS." "Remember . . . "
SARA BACHMAN, **Sister Sara, Hearts, Rhinestones,** 11 Percy Rd. LFS, Budweiser, Michelob, weenyroasts, Boston Strangler, ARIZONA, mustangs, half-pint, boys, Vinebrook, mentos, rainbows and stars. Cruising, BREAKAWAY.
GEORGE J. BACIGALUPO, **Batch, Jack, Beano,** 89 Adams St., Varsity Soccer Co-Captain, Varsity Track Co-Captain, Class Council, Unit Rep. "Back to Puerto Rico", "Hey Boy", "Searching but not finding, understanding anyway . . . "
BRIAN BAILEY, 41 Monroe Rd., JA Hockey. Hopes to be an artist. "I don't think I'll miss LHS at all!"
STEPHEN J. BAIROS, 7 Goffe Rd.
MELINDA-CAROL BALLOU, **Pooh,** 36 Highland Ave., EWOW, Madrigals, Shakespeare, Drama, Chamber Music, thinking and laughing. Lawyer? "Those friends thou hast, and their adoption tried, Grapple them to thy soul with hoops of steele."
SUZANNE BALON, **Suzy-Q, Mushroom,** 24 Stimson Ave., Drill Team, Junior and Senior Prom Committees. Likes sports, action, Deep Purple, Dana, Dawasaki, vans, munchies, sulking, scuppering. "That's what she said."
MARILYN G. BALTZ, **Red,** 28 Robinson Rd., Ski and Spanish Clubs, VA Volunteer. Likes skiing, sleaking and friends. "Hasta luego, mes amigos!"
BRIAN BANKS, 8 Bowser Rd.
LAURA A. BARBER, 24 Circle Rd., Drama Club. Likes music and drama. Forget them IBEGLOPS.
CARY BARNEY, **C.B.,** 24 Saddle Club Rd., Drama Club, writing. "Feets don't fail me now."
GIL BARRETT, Rowdy, 25 Pearl St., Derelicts Inc. Plans to go to college and become a State Trooper. East End.
EILEEN BARRETT, **I,** 10 Winston Rd., Mixed Chorus. Loves singing. "Live each day as though it is your last.", "Keep the faith."
ARTHUR M. BARSAMIAN, 253 Woburn St.
ELIZABETH A. BARTEL, 3 Sunnyknoll Ave.
LINDA BARTON, **Smiley,** 57 Meriam St. Likes gymnastics, soccer, bike-riding, cruising, Schlitz, men, people laughing. "Want to do another one? Hell, why not?", "Anytime is Friendly's time . . . "
HARVEY S. BASS, **Harve, Animal, Super Pun,** 30 Eastern Ave., Sophomore and JV Soccer, Sophomore Soccer Coach, Drama Club. "Did you hear the one about . . . "
JOYCE BASS, 25 Valley Rd., Black Student Union. Let's get hizzed! 4 long years of intense depression. Gnee! Secret ambition: Famous rich actress or model.
SCOTT R. BATCHELDER, 84 Bertwell Rd.
ROBERT JAMES BATES, 12 Hayward Ave., Co-Captain Football, Hockey, Baseball.
JEFFREY R. BATTIN, 15 Paul Revere Rd. "Not for love have lives been lost ill felt dreams must pay the cost."
MARIANNE E. BAUM, 4 Wright St., Ski Club, Senior Show. Likes: BB, skiing, Proms, friends, and having a good time. "Peace cannot be kept by force, it can only be achieved by understanding."

WILLIAM ASADOORIAN

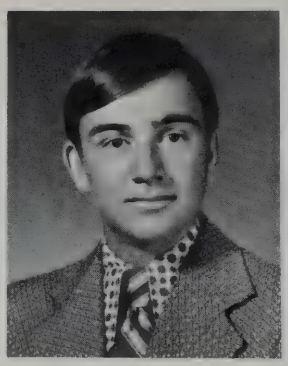

KARL AUSTERMANN

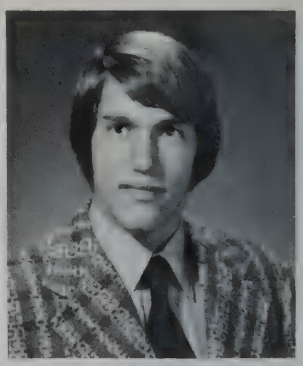

SARA BACHMAN

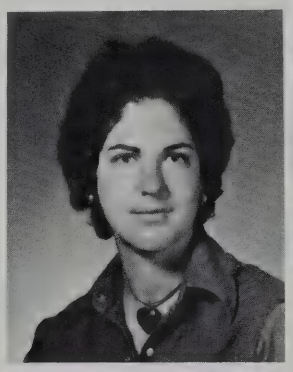

NANCY J. AVALLONE

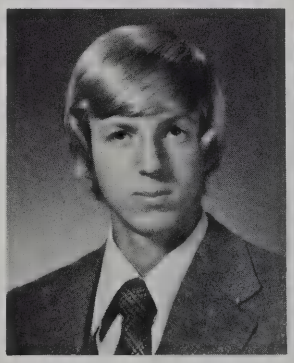

GEORGE BACIGALUPO

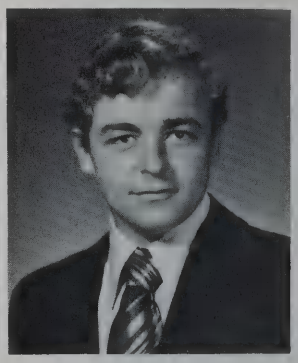

BRIAN BAILEY

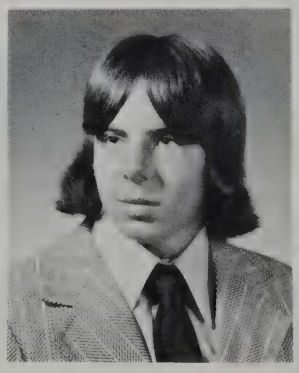

STEPHEN BAIROS

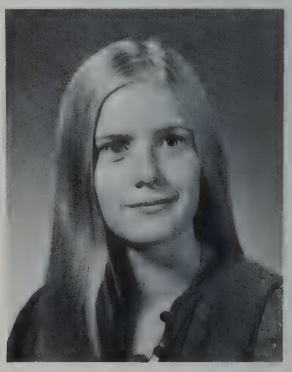

MELINDA-CAROL BALLOU

SUZANNE BALON

MARILYN G. BALTZ

BRIAN BANKS

LAURA A. BARBER

CARY BARNEY

EILEEN V. BARRETT

GIL BARRETT

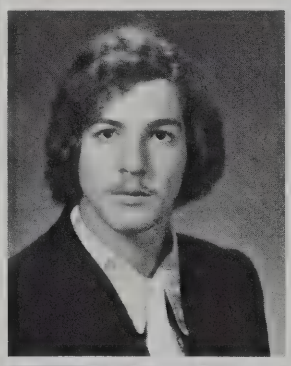

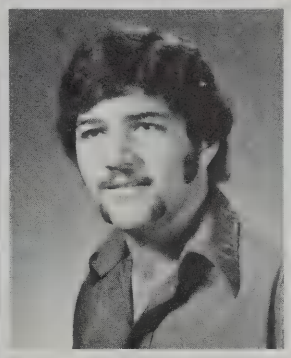

ARTHUR BARSAMIAN

LINDA BARTON

HARVEY BASS

JOYCE BASS

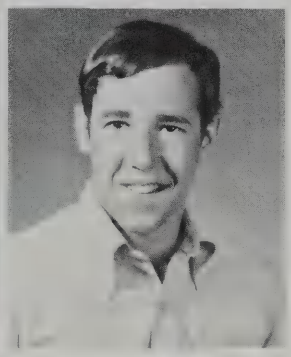

SCOTT BATCHELDER

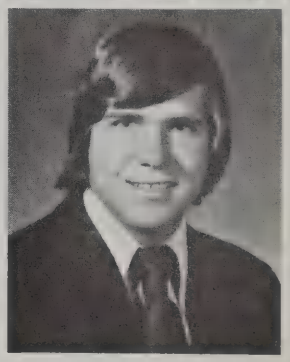

ROBERT BATES

JEFFREY BATTIN

MARIANNE BAUM

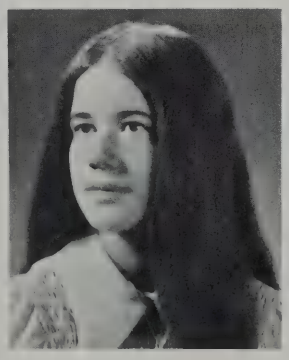

DEBORAH ANN BAYLES, **Debbie,** 19 Wyman Rd., Band, **Yearbook,** Chorus, NHS. "A person wrapped up in himself makes a small package."
DANIEL F. BECK, 30 Woodland Rd., Stage Band, Band.
RICHARD BECKER, 18 Augustus Rd. "Eat meat when you're hungry, drink whiskey when you're dry, have all the girls you ever want, and be happy when you die."
FRANCIS E. BELCASTRO, 174 Wood St.
MICHAEL BELCIK, 14 Payson St.
JOHN BELLIVEAU, **Bell,** 30 Oak St., Likes skiing, soccer, tennis. "Keep in touch with Mama Kin", "Make it."
SUSAN KATHERINE BENDER, **Sue,** 1 Brookwood Rd., **Brigadoon,** Madrigals, Concert Choir, **South Pacific, My Fair Lady,** Wellesley, Guitar, Mime. "I shall make a song and find a rainbow in the mist."
DEBORAH J. BENGTSON, **Deb,** 10 Carol Ln., Chorus, Student House Secretary, Junior Prom Committee, Junior and Senior Shows. "Sing as a song in search of a voice that is silent." "M.W."
KENT BENOIT, 43 Laconia St., Alive, soccer, woodworking, good friends, yepee, Mom and Dad, T.I.E. "Prepare for the worst and then all it can be is better."
GAVIN R. BENSON, 24 Woodland Rd.
STEPHANIE A. BERNIER, **Steph,** 54 Baskin Rd.
KEITH E. BERNSTEIN, 3 Thoreau Rd.
BARBARA A. BETTENCOURT, **Boo, Legs,** 2 Tewksbury St., Swim team Tri-Captain, **Yearbook,** Powderpuff, V.A. volunteer, SOS. "Wise men talk because they have something to say; fools because they have to say something."
LESLIE ANN BILETCH, 8 Cooke Rd., Field Hockey, Softball, Band, Powderpuff.
BARBARA BJÖRKLUND, 10 Carmel Cir., God save the Kinks, Elsie's, small parties, hey kid, batteries not included. "If I were flawless, I'd have nothing to give you but my silence."
ELLEN V. BLAKE, **Dino,** 4 Wachusett Cir. "If thou canst believe, all things are possible to him that believeth."
MARY BLAKE, **Mar,** 1 Nickerson Rd., Friendly's: What's Friendly's?? Beach Bum, Hawaii, Kim, Miller Park, Over the rail. "Happiness makes up in height for what it lacks in length."
ROBERT BLAKE, 40 Prospect Hill Rd.
PAULA G. BLOOMBERG, 170 Lincoln St., Senior Prom Committee, AFS, Loves York Beach, jimmies, and travelling. "Hey Yo-Yo . . . You never listen to me!" "Do what you can with what you have, where you are."
WILLIAM BLUESTEIN, 8 Sylvia St. Likes Cars, parties, Budweiser, John Coltrane, and Miroslav Vitous, doesn't like yearbooks.
ROBERT E. BOUDREAU, JR., **Boudy,** 8 Barlett Ave., Co-Captain Varsity Soccer and Co-Captain Varsity Hockey. Loves all sports. Plans to be an accountant. "Don't take yourself too seriously."
MARK BOUGAS, **Mocas,** 29 Baskin Rd., Expert Motocross rider, 54Z, Honda Elsinore. "Wheeliers."
DAWNA MARIA LEPATIA BOWDEN, 13 Putnam St., Roxbury. Don't keep your feelings locked up inside, Tear down your walls, don't let them hide you, Can't you understand? You're beautiful. — D.B. —
SANDRA BOWERSOCK, **Sandy, Sock,** 66 Baskin Rd., Soccer, Leader Corps, Class Council, VP of SFG, Powderpuff, Prom committee, Cheerleading, Ski Club, Tennis. Likes skiing, hotdogging, sports, The Alps. "Think Snow".
GORDON D. BOYD, 16 Redcoat Ln.
JOHN G. BOYNTON, 46 Hancock St.
ALISON BRACKEN, **Big Al,** 63 Reed St., Majorette, water ballet, Pine Knoll volunteer, Powderpuff. "No act of kindness, no matter how small, is ever wasted."
HUGH BRADSHAW, **Brad, Snowshoes, Hughie,** 4 Constitution Rd. Best thing in my life — Monkey. "You only go around once in life" "Got a dime?" "Squeeze you later."
ANDY BRAKS, 14 Appletree Ln., Music, Drawing, Sports, and Booze.
GREGORY BRAMHALL, **Greg,** 35 Wachusett Dr., Mountaineering, Bike Racing, Jazz. "Nice Clean Bus".
LYLE BREITMAIER, 8 Minola Rd., Coach girl's soccer, E unit gang, 7/27/74. "Lead life to its fullest and it will never be empty."
VICTORIA BRENDLER, 611 Mass. Ave., Memories of Foxy and the threesome, adventures through Freakland and greaseland, Pussy and Moccasin, Crosses and kegs, MBRMKL. Finding identity in this dump is hell.
ROBERT J. BRENNAN, 21 Buckman Dr.
RICK BRENNER, 117 Adams St.
KAREN G. BRESNIHAN, 25 Partridge Rd.

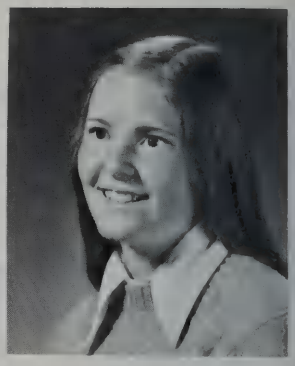
DEBORAH BAYLES

DANIEL BECK

RICHARD BECKER

MICHAEL BELCIK

SUSAN BENDER

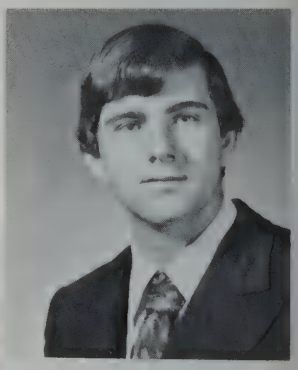
JOHN BELLIVEAU

DEBORAH BENGSTON

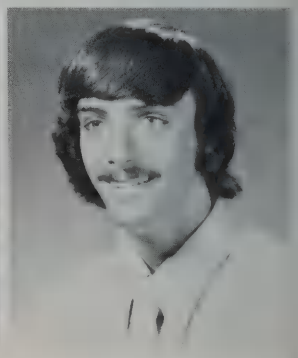
KENT BENOIT

BARBARA BETTENCOURT

MARY BLAKE

LESLIE ANN BILETCH

PAULA G. BLOOMBERG

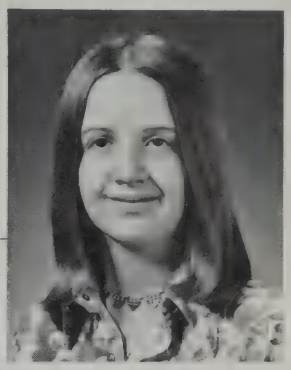

BARBARA BJORKLUND

ELLEN V. BLAKE

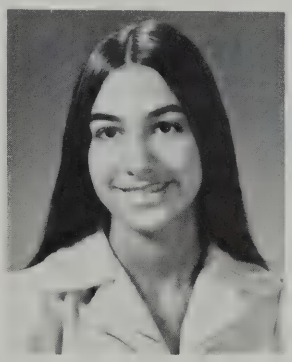

DAWNA BOWDEN

WILLIAM BLUESTEIN

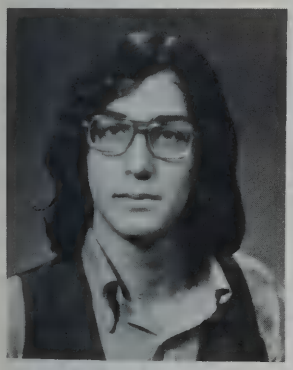

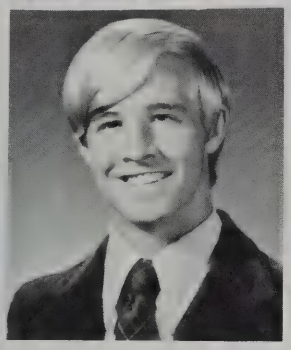

ROBERT E. BOUDREAU, JR.

MARK BOUGAS

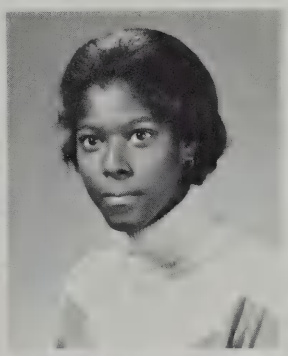

SANDRA BOWERSOCK

ALISON BRACKEN

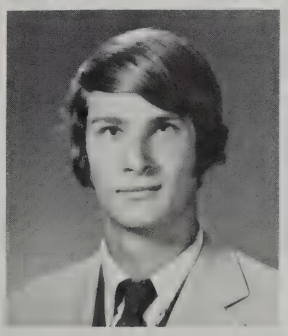

HUGH BRADSHAW III

ANDY BRAKS

GORDON BOYD

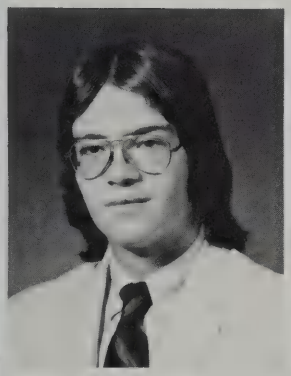

JOHN BOYNTON

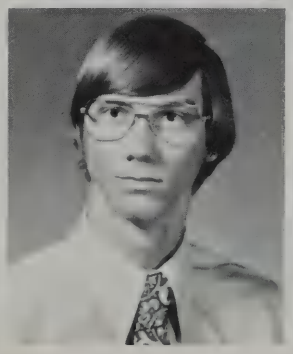

LYLE BREITMAIER

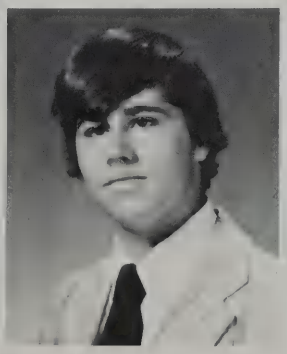

ROBERT BRENNAN

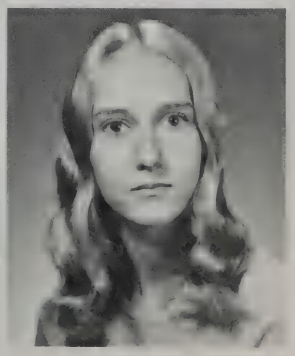

KAREN BRESNIHAN

SUSAN BRICK, **Priscella,** 4 Blueberry Ln., Chorus, **Brigadoon,** Class Council, Powderpuff. Loves parties, tennis, football, golf, and "Summerbreezes". "We can never know about the days to come, but we think about them anyways."
JOHN J. BROSNAHAN, 7 Plainfield St.
CYNTHIA LEE BROWN, **Cindy, Brownie, Cucumbers,** 99 Gleason Rd., Drill Team, Gymnastics, Ski Club, Likes sports, partying, "Jack's house", nookying, Rainbow, Hampton Beach, summertime, Beach Boys. "An old flame!" "Why?"
LARAINE BROWN, 61 Woburn St.
SCOTT BRYAN, **Scotty,** 2 Hilltop Ave. Likes Novas, Hates Chevelle SS's. Ambition: Accountant. "You only live once, so grab all the gusto you can, when you can."
KAREN BUCHINSKAS, 8 Saddle Club Rd., **Folio,** Health Services. "If you can't go first class, don't go at all."
LINDA A. BULLOCK, 17 Longfellow Rd.
CHERYL ANN BURKE, 5 Frances Rd. Likes swimming, horses, and tennis. "The only way to have a friend is to be one."
LANCE T. BURKE, 231 Marrett Rd.
STEVEN J. BURNS, **Burnsie,** 1 Coach Rd., Cross Country, Indoor and Outdoor Track. Likes mopars and tubocharged Corvairs. Hopes to become a dentist. UNKS #1 Club Cruisin' Queeb FUNNIEEEE.
STEPHEN ROBERT BURNS, **Burnzy,** 37 Cliffe Ave., Varsity Golf, Manager Varsity Soccer and Hockey. Likes all sports. Wants to become a CPA. "Strive to be the best there is."
FRANCIS V. BUSA, **Booze,** 36 Lowell St. Likes race cars and lots of broads, JAY A's, Club 20, Derilicks Inc., East End, VETTES Forever.
STEVE BUSCONE, **Bisco, Bosco, Busco, Biscayne, Muskrat,** 159 Pleasant St., Soccer, Basketball, Golf, Junior A, Lounge, The Pru. "It was an awesome display.", "Divot" "But, Coach . . . "
AMY L. BUSIEK, 41 Somerset Rd., "Procrastination is the art of keeping up with yesterday." — Donald Marquis.
CHARLES RALPH BUTTS, **Buttsie,** 116 Burlington St., JV and Varsity Tennis. "That that is is, and that that isn't is not."
MICHAEL E. BYRNE, 77 Wellington Ln.
MILES M. BYRNE, 19 Bernard St.
DEBORAH C. CACCIOLA, 32 Ingleside Rd.
KATHLEEN G. CACCIOLA, **Kathy,** 9 Carnegie Pl. Hopes to be a Medical Assistant. "Learn from yesterday, live for today, hope for tomorrow."
NANCI A. CADARIO, 29 Roosevelt Rd.
ANN CAMAC, 96 Kendall Rd.
DONNA CAMP, 10 Preston Rd., Business Editor-**Yearbook,** Junior and Senior Prom Committees, Senior Show, Leader Corps, Powderpuff. "Whale", "Hey, Eskimo!", "If you can't be good, be good at it."

SUSAN C. BRICK

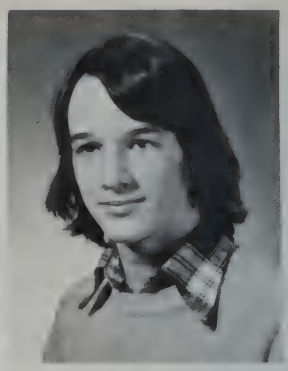

JOHN BROSNAHAN

CINDY BROWN

LARAINE BROWN

KAREN BUCHINSKAS

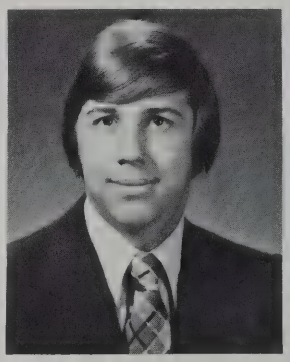

SCOTT BRYAN

CHERYL ANN BURKE

LINDA A. BULLOCK

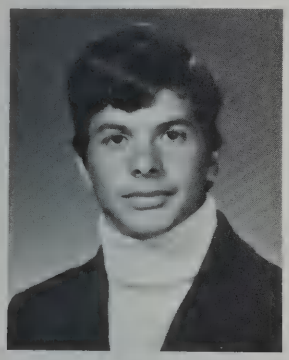

STEPHEN ROBERT BURNS

AMY BUSIEK

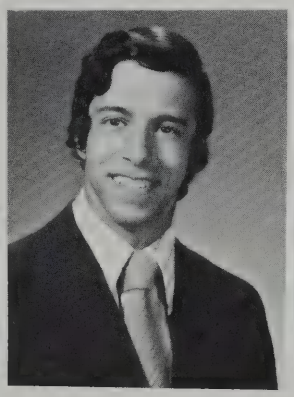

STEVEN BUSCONE

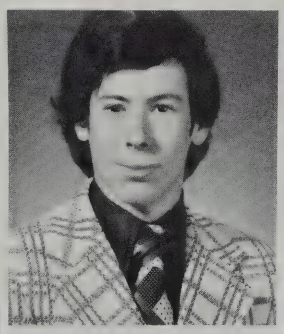

STEVEN BURNS

RALPH BUTTS

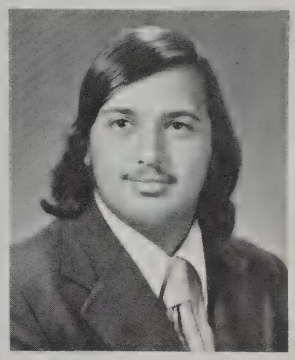

FRANCIS BUSA

MILES BYRNE

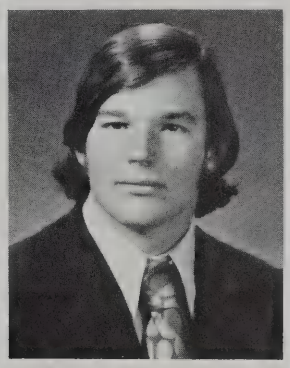

MICHAEL BYRNE

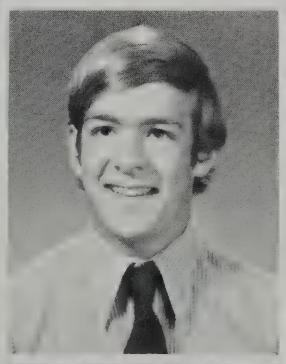

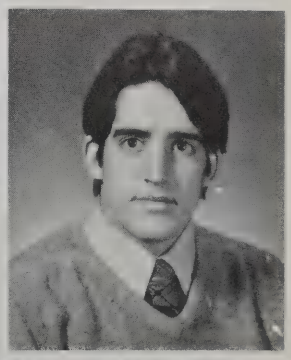

DEBRA CACCIOLA

KATHLEEN CACCIOLA

NANC CADARIO

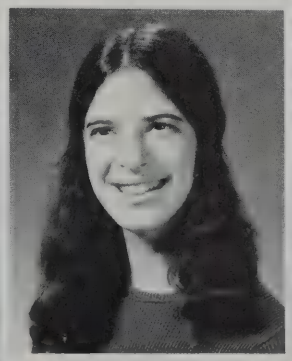

ANN CAMAC

DONNA CAMP

PATRICIA L. CANNIFF, **Patty, Trish,** 12 Myrna Rd. Ambition: Secretarial school. "Yesterday's hurt is today's understanding, rewoven into tomorrow's life."
JUSTINE CARABBIO, **Crusty,** 40 Fairbands Rd. Likes B.E. and the weekends.
MAURICE M. CAREY JR., **Buddy,** 5 Dewey Rd., Soccer, Student House, Senior Class Council. "Love those legs", "Keep smiling".
EMILY J. CARMEN, 6 Stonewall Rd.
KEVIN CASEY, **Case,** 318 Lowell St., Basketball, Baseball. "Do what you can with what you have."
CAROL MARGARET CASSIDY, 14 Harding Rd., Band. "Cherish yesterday, live today, dream tomorrow."
GAIL CERULLI, 249 Lowell St., Madrigals, Concert Choir, Musicals. Enjoys singing, playing the piano, the ocean and traveling. "We do not remember days, we remember moments."
GEORGE CHAMBERLAIN, 458 Marrett Rd. Good driver, totaled cars, the Rez, Elsy's Place (the pit). "May corruption be maintained and truth chained."
JOETTE V. CHANCY, **Boo Boo, Joe, Joy,** 15 Lynhurst St., Dorchester, Black Student Union President 1974-75. "You Know!", "Dig that man.", "Gary Fine and can dress.", "BETSHEPGARETI."
RICHARD CHARLANTINI, **Richie,** 67 Valley Rd. Brook Gang.
ALLEN R. CHEN, 6 Fairfield Dr., NHS, Chorus, Math Team, Ping-Pong, Bridge. "Ooga!", "This is true", "good morning!"
LEON CHEN, 6 Redcoat Ln., **Musket, Yearbook.**
CHERYL LYNNE E. CHILDS, **Cheryl, Cherie,** 10 Locke Ln. "Likes friends, watching soccer, RG#37, skiing. Friendship is trying to help anyway you can even if it's only to understand."
AVIVA CHOMSKY, **Avi,** 15 Suzanne Rd.
LOIS JAN CICERO, **Slo,** 11 Cooke Rd., Swim Team, Track Manager, Powderpuff, Junior and Senior Shows and Proms, Class Council. Likes beaches, swimming and flicks. "3 'F's", "Friendship is one's prize possession."
BENJAMIN W. CLARKE, 29 Moon Hill Rd., Gymnastics. "Is there any such thing as a grease-jock?"
MORIA A. CLEARY, **Clarence, Turkey,** 29 Hayes Ave., Lacrosse, Powderpuff, Skiing, Junior and Senior Shows. "One Kippa Leadergirl O'B.", "Mr. B.", "I'm the straight one, remember!", "Ah, come on."
MARGUERITE M. CLIFFORD, 11 Hilltop Ave.
MARK S. CLOUGH, 89 Hancock St.
PEG COATES, **Peglet,** 31 Pine Knoll Rd., Pine Knoll Nursing Home, E unit Gang. "quote, unquote", "This is true", "A time for friends."
LEE D. COHEN, 60 Sherburne Rd., Tennis, Skiing. "Knicks and Yankee Haters Anonymous", "Celtic's Pride", "If at first you don't succeed, Forget it!"

PATRICIA CANIFF

JUSTINE CARABBIO

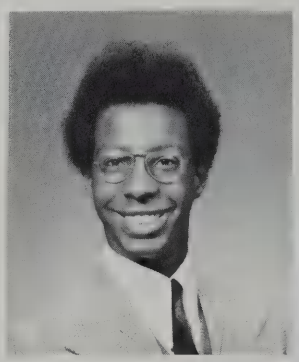
MAURICE M. CAREY

CAROL MARGARET CASSIDY

GAIL CERULI

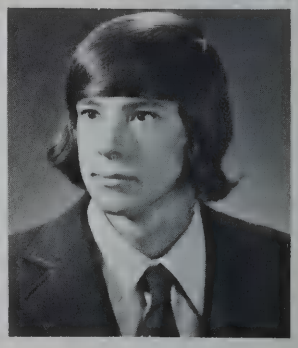
GEORGE CHAMBERLAND

JOETTE CHANCY

RICHARD CHARLANTINI

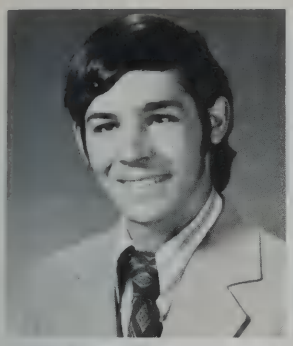

ALLEN CHEN

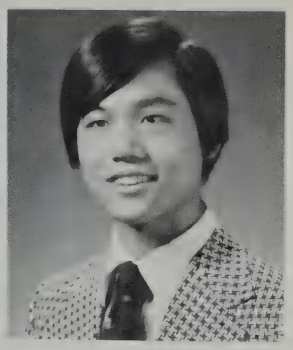

LEON CHEN

CHERYL LYNNE E. CHILDS

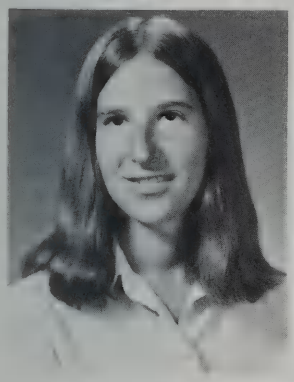

AVI CHOMSKY

LOIS J. CICERO

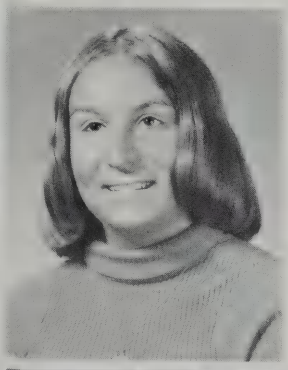

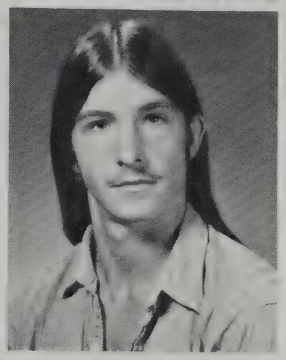

BENJAMIN W. CLARKE

MOIRA CLEARY

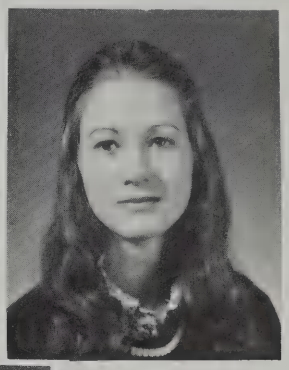

MARGUERIT CLIFFORD

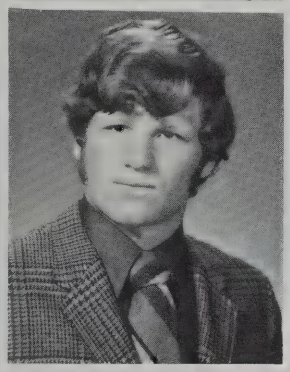

MARK CLOUGH

MARGARET COATES

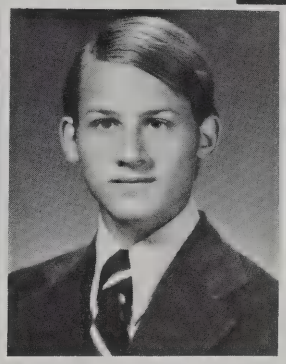

LEE COHEN

ANDREA COHLER, **Lenny,** 85 Bloomfield St. Loves rainbows, pizza, Mustangs, Hawkin, Beach Boys, Benson and Hedges, Peca, wienies, AC, the park, summer of '73, Prom '74, Boston Strangler. FSPOIAXSTY.
GEORGE VINCENT COLBY III, **G. Vincent,** 7 Hawthorne Rd. "You only live once, so enjoy it all you can."
CONSTANCE COLE, **Connie,** 7 Belfry Tr.
HAROLD LINH COLE, 9 Belfry Tr.
TODD L. COLLARD, 92 Hill St., Band, LHS TV, SSU, Euphoniums, Agriculture.
NANCY COLLAZZA, **Kid, Nanc,** 2360 Mass. Ave. "What's this piece of action?", "USAF stole something." I'll let it go this time! Loves Scott's Mach I.
ANNE COLLINS, 86 School St.
BRIAN COLLINS, 15 Franklin Rd. Likes skiing, dirt bikes, and 63 split window coupes.
PAUL COLLINS III, **Chip,** 8 Oxbow Rd. Likes hockey, baseball, sailing, swimming, golf, and cars. "If you don't have fun doing it, it's not worth doing at all."
CYNTHIA CONNOLLY, **Connolly, Cindy,** 4 Summit Rd. Varsity Field Hockey, Softball. " . . . our good times are all gone and I'm bound for moving on. I'll look for you if I'm ever back this way."
MARILYN CONNOR, **Lynn,** 325 Bedford St., Junior and Senior Shows. Likes skiing with KM & TF, Good times, good friends, laughing and life. DF 26.90=65. "Memories are reality."
JANICE CORR, 8 Park St. I love Vets and Kenny.
FRANK J. CORSINO, 15 Byron Ave. "Not to be bored is an active form of imbecility."
ROBIN S. COTLER, 31 Young St., Powderpuff, **Yearbook,** Junior and Senior Proms, Senior Show, Ski Club, H-Lav, Rugo's. "It all started in Milton.", "Happiness is like a butterfly . . . it comes and softly sits on your shoulder."
DEBORAH COTTY, **Debbie, D.U.C.,** 34 Balfour St., Skating, Maine. Ambition: to join the Ice Follies. "wanna go' the beach?" PH and Murph forever. "Mateus." DF 26.90=65, lamp shades "what a panic", anything blue.
DIANE L. COX, **Di,** 36 North St. Likes waterskiing, '68' Mustangs, parties, boys, Proms, CAMBRIDGE. Ambition to be a nurse. "A good friend never lets you down.", "HEY LADY JANE!"
CAROL CRAIG, **Cubby,** 36 Reed St. Majorettes, Powderpuff, Senior Show. Hopes to be an executive secretary. "When life gives you lemons, make lemonade."
SCOTT L. CRANDELL, 20 Heritage Dr.
RICHARD CRESTA, 775 Trapelo Rd., Waltham.

ANDREA COHLER

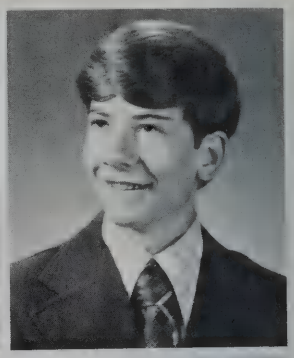

CONSTANCE COLE

NANCY COLLAZZO

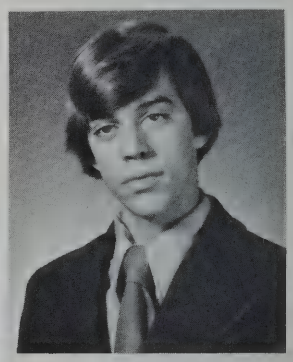
TODD COLLARD

ANNE COLLINS

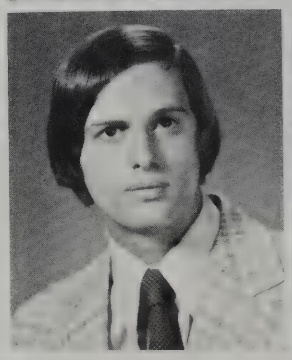
BRIAN COLLINS

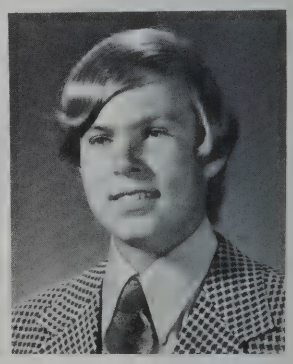
PAUL COLLINS III

CYNTHIA CONNOLLY

MARILYN CONNOR

LOUISE CORMIER

JANICE CORR

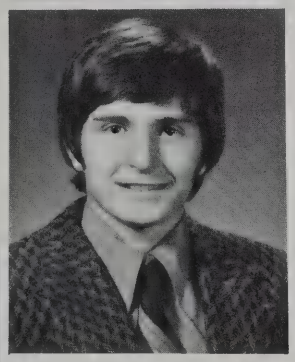

FRANK CORSINO

ROBIN COTLER

DEBORAH COTTY

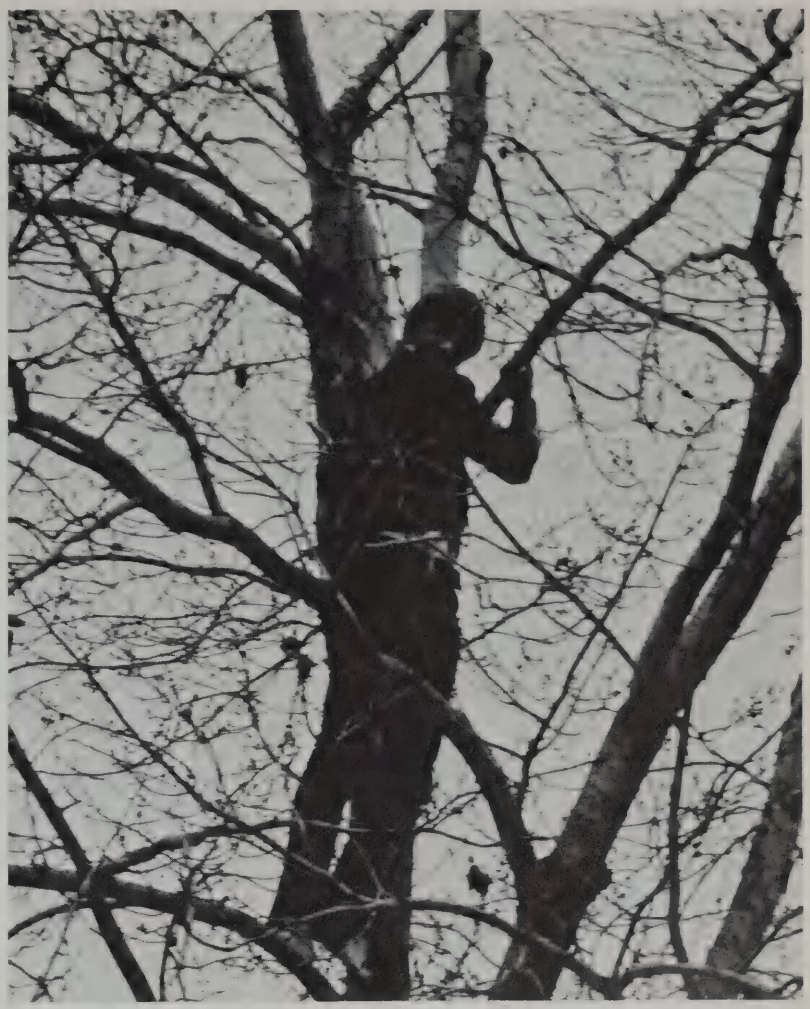

DIANE L. COX

CAROL CRAIG

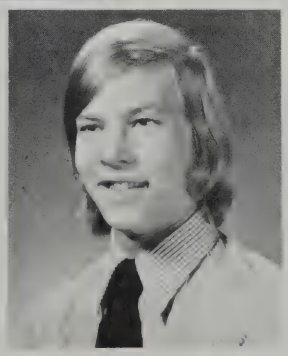

SCOTT CRANDELL

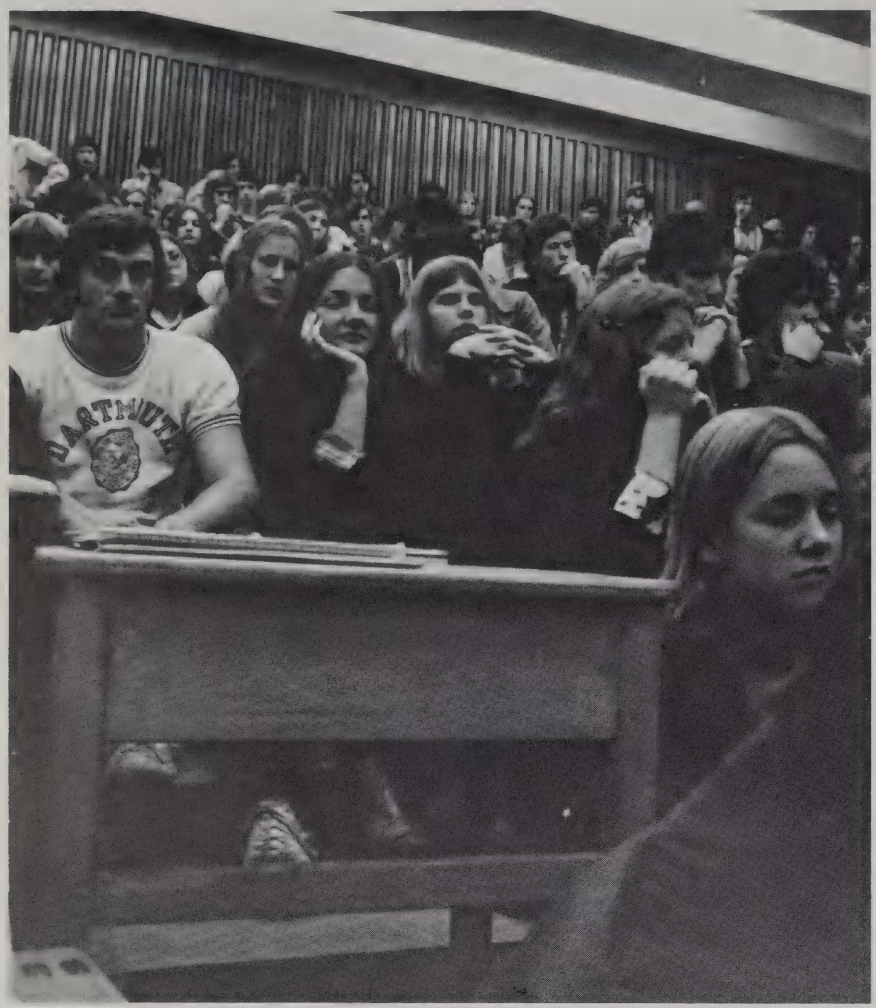

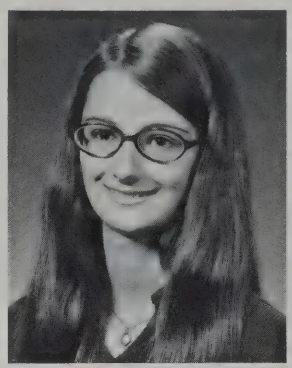

RACHEL CROSS

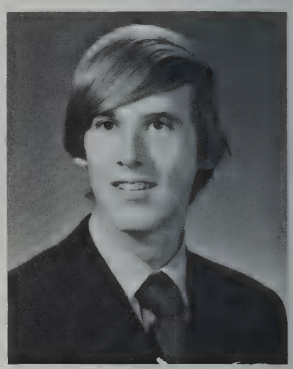

ROBERT CROWELL

CHARLES B. CROWLEY

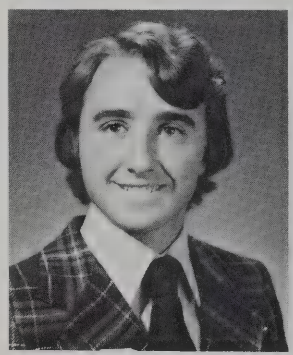

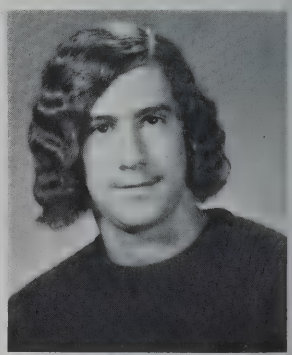

MARK CUCCINELLO

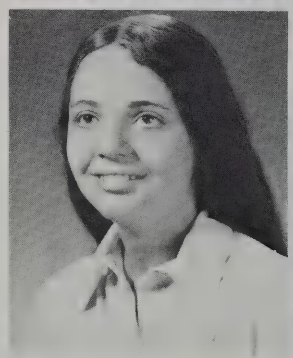

MARYANNE CURRAN

JOHN CURRIER

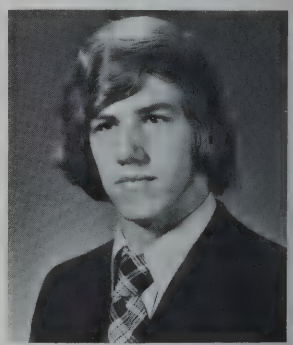

CYNTHIA CUNHA

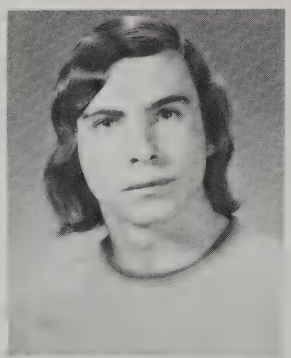

STEPHEN CUNNIFF

GERALD CUPP

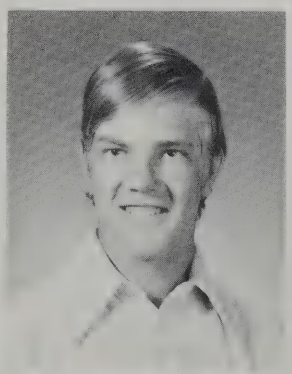

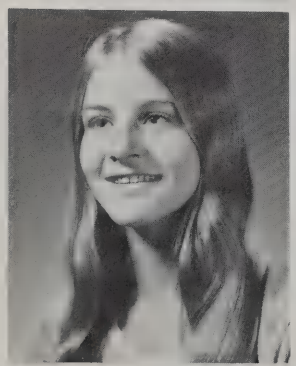

LAUREN CUSOLITO

DEBRA A. DAIGLE

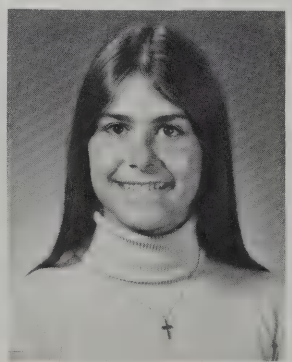

SUSAN MARIE DANTI

CHRISTINE D'ARRIGO

KIM DAVIS

DONNA DEANE

DONALD DeBERNARDI

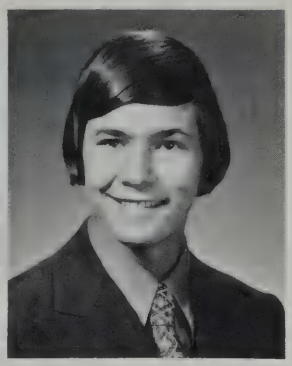

JUNE DeCARLO

GARY L. DeFLICE

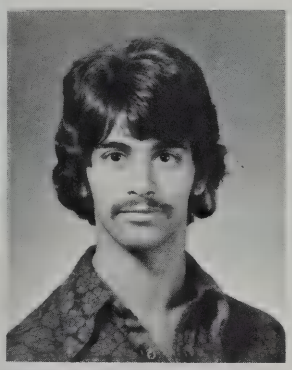

JOHN DEGNAN

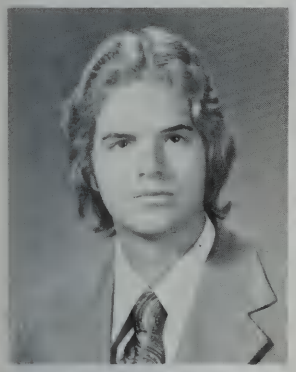

MARYANN DeFRANCESCO

GARY PAUL DeGUGLIEIMO

RUTH DELFINER

P. RACHEL CROSS, 31 Woodland Rd. Drama Club, Mem. Church Group. Likes back packing in the Sierras, dancing, drama, music, Kersarge Lakes, Bishop Pass. Hates Dubonnet, MIAH! I came, I saw, I ran.

ROBERT CROWELL, **Bob,** 12 Brookside Ave. Cross Country, Indoor Track, Co-Captain Spring Track.

CHARLES B. CROWLEY, **Chuck,** 34 Justin St., Varsity Soccer, LHS Rep. to the State Board of Education, Design Editor of **Yearbook,** Student Government. Likes art and skiing. Ambition: Architect.

MARK CUCCINELLO, 2412 Mass. Ave.

CYNTHIA CUNHA, **Cindy,** 139 Reed St., Powderpuff, JV Lacrosse. "Loves baseball, Hot Dogs, apple pie and lime green Corvettes."

STEPHEN CUNNIFF, 27 Calvin St.

GERALD M. CUPP, **City, Farmer,** 171 Woburn St. "There are two places that you will never find me, in college or driving anytlhing but a truck."

MARYANNE CURRAN, **Mac,** 61 Cliffe Ave. "Pug ma hone."

JOHN R. CURRIER, **Tad, Jack,** 25 Normandy Rd., Soccer and the Tennis Team, Student Government. " . . . but we decide which is right and which is an illusion."

LAUREN CUSOLITO, **Laurie,** 24 Fairland St., EWOW. "I never liked being thought of as a D.U.C. and I don't want to be remembered as one.", "See ya."

DEBBIE A. DAIGLE, **Daig,** 19 Donald St., Junior and Senior Shows, Musicals, Concert Choir, Powderpuff. Loves music, tennis, parties, California summers and golf. "If music is the food of love, play on."

SUSAN MARIE DANTI, **Dant,** 73 Bloomfield St., Swim Team, Cheerleading, Junior and Senior Shows, Powderpuff. "Go placidly amidst the noise and haste, and remember what peace there may be in silence . . . ", DF 26.90=65.

CHRISTINE M. D'ARRIGO, 1 Lantern Ln.

KIM DAVIS, 39 Winchester Dr. "It's Been Real.", "I'll remember G-Unit gang and lav always.", "Live today! Don't regret tomorrow! And forget yesterday!"

DONNA DEANE, **Berit,** 32 Independence Ave., Choruses, Lacrosse, AFS, IORG, "PC", "Chutch", "Bruno Ventura", "SDS", "Chuck". Loves music and JT. "Faith is the single star that shines in constancy against the darkness."

DONALD DeBERNARDI, **Don, DeBe,** 1 Barrett Rd., Ski Club, Rifle Club. "Do unto others before they do unto you."

JUNE DeCARLO, **Looney, Legs, June Bug, Kissy Face, Kitten,** 472 Marrett Rd. Likes skiing, sewing. Baby-Maker. "Love is never having to say you're sorry.", "I'll always Love Pooh."

GARY L. DeFLICE, 64 Hinchey Rd. "To leave LHS while I'm still ahead."

MARY ANN DeFRANCESCO, **Guinzo, D.U.C.'s,** 20 Webb St., Powderpuff, CC & Dixie, Sundeas Forever, Florida!! Likes the ocean, the sun and kids! "There is so much left to know and I'm on the road to find out."

JOHN DEGNAN, **Jay,** 74 School St. D + D's. "Don't write a check with your mouth that your body can't cash."

GARY DeGUGLIEIMO, **DeGug, Tut,** 9 Forest St., Varsity Cross Country Co-Captain '74-'75, Hockey, Track, Leader Corps. Loves all sports, music, people, places and things, MT. "Smoke 'em, Pops", "Enjoy when you can and endure when you must.", "125%".

RUTH DELFINER, **Rufus,** 8 Brown Rd., **Folio,** NHS. Likes Charles Lamb and Anthony Trollope. "One should always eat muffins quite calmly. It is the only way to eat them." – Wilde.

JOHN M. DELVECCHIO

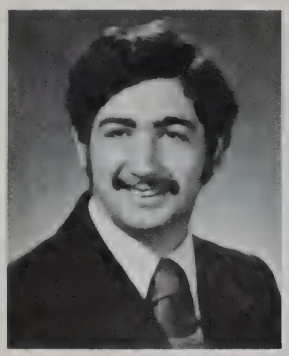

JAMES DeMARRE

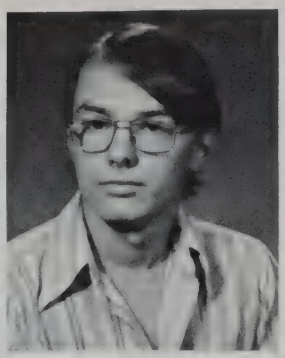

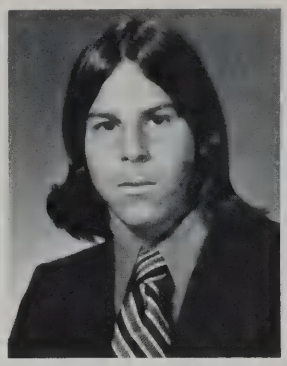

ROBERT DANIEL DeMELLO

FRANK DENTON III

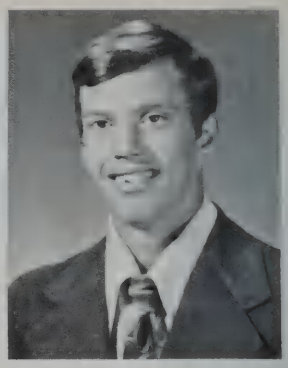

ALAN DEVEAU

DIANE DEVENEZIO

DEANNA DEVLIN

GAIL DEXTER

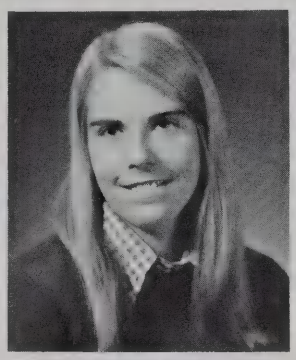

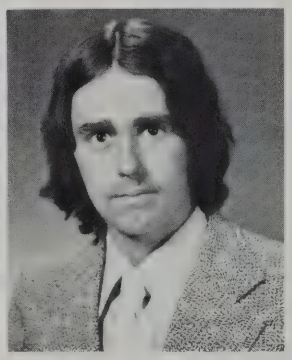

DANIEL DIAS

MICHEAL DAVID DIMAMBRO

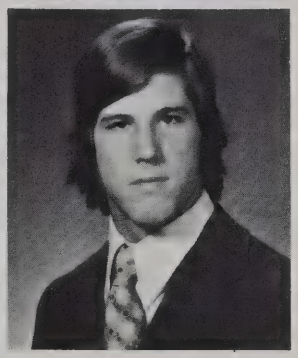

BRIAN DONNELLY

LISA DIODATI

DOREEN DIPIETRO

DEBRA DONOVAN

SANDREA DOO

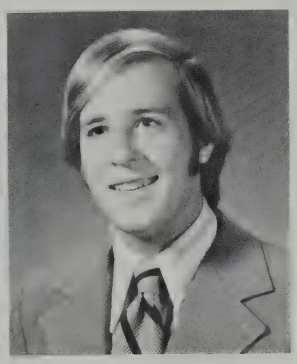

STEPHEN DOPPLER

JILL DOWNEY

SANDRA DOUGLAS

DAVID DOYLE

BARBARA DRURY

DANNIE DURAND

JOHN M. DELVECCHIO, 17 Eldred St.
JAMES DeMARRE, **Jim,** 22 Bernard St., Indoor and Outdoor Track. Likes '67-'69 Camaro's and 427 Vettes, cruisin', Beach bummin' in Maine, Stairway to Heaven, Beach Boys, Queeb, Mario's "Funnieeeeee . . . "
ROBERT DANIEL DeMELLO, 36 Lincoln St.
FRANK R. DENTON III, **Rusty,** 10 Lee St., Cross Country, Indoor and Outdoor Track. "The power of truth is man's greatest asset."

ALAN R. DEVEAU, **Al,** 42 Eldred St., Played Football, Basketball, and Wrestling. Loves to fish in spare time. E. Unit Gang.
DIANE M. DEVENEZIO, 53 Taft Ave., Cheerleading, Powderpuff and Spanish Club.
PAUL A. DEVER, 43 Follen Rd.
DEANNA LYN MARIE DEVLIN, **Deanna,** 651 Marrett Rd., Powderpuff, Senior Show, Q.S. Bench, Chicago, Elvis, Beach Boys, Hojo's with Cub. "It's been four long years, with lots of good friends, and lots of good times."
GAIL DEXTER, 25 Young St., Field Hockey, Basketball, Lacrosse, Powderpuff, Junior and Senior shows and Proms. Likes dogs, the seasons, and having fun. " . . . Just walk beside me and be my friend."
DANIEL S. DIAS, 3 Chadbourne Rd.
MICHAEL DAVID DiMAMBRO, 23 Moreland Ave., Soccer, lounging, having a good time. "Be good, but if you can't be good, fake it. Chances are that nobody will know the difference anyway."
LISA TARA DIODATI, **Elliot,** 211 Woburn St., EN Gang, Likes Circle, Buro, Valley, Seabrook, Cape, NR&BB, Schaefer Stadium, secrets, twigs, lights, Cappy, Summer '74, Saturday nights. "Hi, guys, Wanta boogey?"
DOREEN M. DiPIETRO, **Guinea,** 14 Green Ln. Likes to party, loves Paul. Ambition: to be a Secretary. "There are only two kinds of people in the world; Italian, and people who wish they were."
BRIAN R. DONNELLY, **Stony,** 12 Adams St., Football, Track Co-Captain, Shows, Hingham forever, Gennessee. "Be yourself", "I'll get by with a little help from my friends."
DEBRA DONAVAN, **Deb,** 12 Garfield St., Enjoys golf, swimming, and mini-biking, LD Power! "Where there is a will, there's a way."
FREDERICK J. DONOVAN, 24 Brookside Ave.
SANDREA JEAN DOO, **Sandy, Doodrop, Dooey,** 31 Cary Ave., Majorette Co-Captain, Soccer, Field Hockey, Lacrosse, Powderpuff, Senior Class Council, Senior Show, Q.S. Bench. "The thing you especially enjoy, may you enjoy them especially."
STEPHEN B. DOPPLER, **Steve, Dops,** 8 Augustus Rd., **Yearbook, Musket,** Ski Club. Likes: bicycling, photography, skiing, volleyball, Marx Brothers, Nikon, West Virginia, Rummy 50,000, 23-hour bus rides, retreats. "7:15 at Trinity?", "Rope!", "Somebody still cares about quality."
SANDRA DOUGLAS, **Sandy,** 60 Paul Revere Rd. "If the thing you love wants freedom, let it free. If it returns, it is yours forever, if not, it was never really yours."
JILL DOWNEY, **Ding Bat,** 24 Hancock St., Swim Team Tri-Captain, Ski Club, AFS, JV Softball, Powderpuff. Likes swimming, skiing, sailing, and traveling. "No Way."
DAVID DOYLE, 14 Vine St.
BARBARA DRURY, **Barb,** 95 Spring St., England Exchange, Powderpuff. Likes swimming, arguing, and peanut butter cookies. Wants to go into Nursing. "Life's more fun if spent with others."
DANNIE DURAND, 212 Follen Rd. "What irony to discover that half of you is running around in the body of another person."

CAROL ANNE DWIGHT

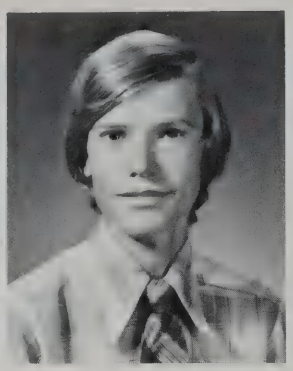

GRAHAM EACOCK

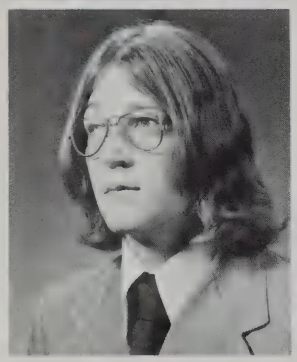

SCOTT EAMES

DONALD M. EATON

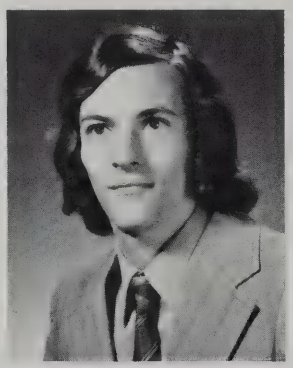

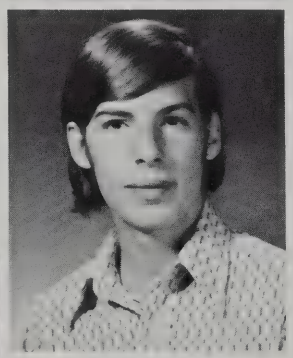

STEPHEN EISENBERG

JASMINE L. ELEFTHARAKIS

TODDIE ELLIS

RICKY EPSTEIN

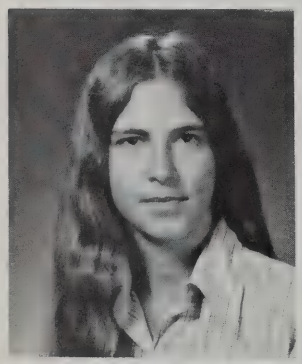

PETER ENNIS

JOHN FAHEY

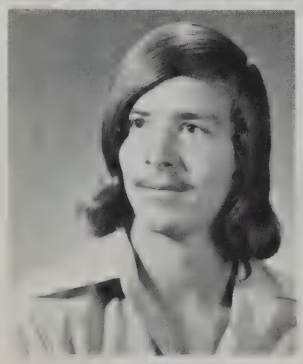

BRUCE ESTES

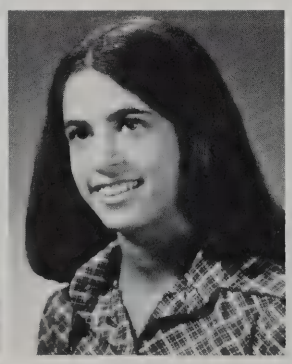

KAREN EZEKIEL

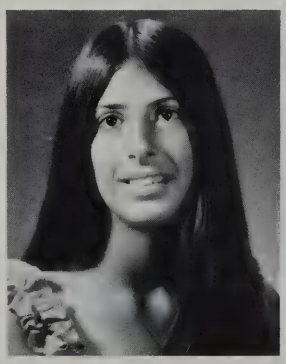

LAURIE FANTASIA

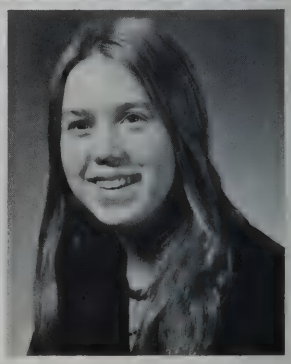

ANNE FEAKES

BARBARA JANE FELD

NORA S. FELDMAN

ROBERT FENOCHETTI

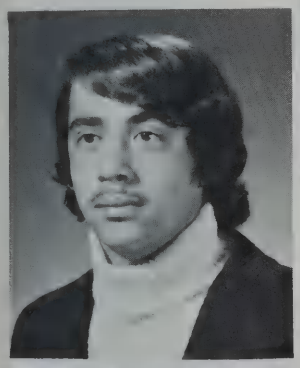

ELIZABETH I. FIELD

DEBBIE FIETZE

MARJORIE FINE

RACHEL FINK

CAROL ANNE DWIGHT, **C.A., Freckle-Faced Strawberry, Mudpie,** 11 Hathaway Rd. "Quien sabe?", "Non compos mentis", "Fear is the mind killer.", "Once a thing is said, it cannot be unsaid."

THOMAS E. DYKE, 17 Minute Man Ln.

GRAHAM EACOCK, 20 Wyman Rd., Hot air ballooning, bicycle racing, photography, Radio Control Aircraft, Rule Brittania. "Ten on the sprocket beats four on the floor . . . "

SCOTT EAMES, **Eamesey, Ansley Dunbar,** 8 Carriage Dr., Gymnastics Team Captain, Bosie Brigade, Haven't been to math in weeks! Please Mr. Nichols!, BP. "Live long and prosper."

DONALD M. EATON, **Don,** 40 Percy Rd., Eco-Activists. "It's just that demon life has got me in its way."

STEVE EISENBERG, **Eisy,** 55 Hancock St. The pit is open.

JASMINE L. ELEFTHERAKIS, **Jesse,** 59 Reed St.

TODDIE ELLIS, 3 Hill St., Varsity Softball, Field Hockey, YBYSAIA, Charley's, Likes softball, horseback riding, Rainbow, parties, and sports. "The usual place."

ALISON EMERY, **Ally, Sunshine,** 441 Lowell St., Drill Team, English Exchange. "No one is too small to be able to help a friend."

PETER ENNIS, 11 Scotland Rd., Skiing, sailing, B-Ball once in a while, music, college. "Illigitimi non carborundum."

ERICA EPSTEIN, **Ricky,** 36 Baskin Rd.

BRUCE C. ESTES, 13 Sheridan St.

KAREN EZEKIEL, 75 Allen St. "I keep my friends as misers do their treasure, because of all things granted us by wisdom, none is greater or better than friendship."

JOHN LAWRENCE FAHEY, 12 Payson St.

LAURIE L. FANTASIA, **Lay,** 3 Village Cir., Powderpuff, Junior and Senior proms. "It's good to have money to buy things that money can buy, but it's better not to lose the things money cannot buy."

ANN FEAKES, **Ann-a,** 6 Juniper Pl. "Do yourself a favor, wake up to your mind, life is what you make it, you see but still you're blind."

BARBARA JANE FELD, **H.B.,** 6 Hickory St., Band, Chorus, Musicals, Likes Harpo Marx, RED, BODY!!!, Charley's Pizza, Orange Plus!, Ambition: to dance. "No, let me be frank.", "The Business."

NORA S. FELDMAN, 5 Linmoor Tr. "Love cures people, both the ones who give it and the ones who receive it."

ROBERT P. FENOCHETTI, 53 Reed St.

DANIEL E. FERRO, 159 Emerson Rd.

ELIZABETH I. FIELD, 40 Peacock Farm Rd., Orchestra, NHS, French Club. "I thought NHS was a list of names", "Mr. D., can I have the keys to the storage room?"

DEBORAH JO FIETZE, **Feets, Foot,** 34 Valley Rd., Field Hockey, Softball, Volleyball, BAYS, Co-Captain Henn's Chicks, PARTY!!!???, Class Council, **Fiddler, Guys 'n Dolls.** "Soccer Power!", "One must leave his footprints in the sand."

STEPHEN J. FILOLUNGO, 4 Cherry St.

MARJORIE BETH FINE, **Gigi, Gi,** 52 Eldred St. JV and Varsity Cheerleading Co-Captain, **Yearbook** Editor and Staff, Junior and Senior Prom Publicity Co-Chairman, Leader Corps, Musicals, Chorus, SCDB. "That's obnoxious!"

RACHEL B. FINK, 6 Ingleside Rd. Drama Club, **Folio,** Music activities.

LISA FITZGERALD, 324 Bedford St. Horses, horses, horses. Plans to attend a riding school and become a professional trainer.
MICHAEL DOUGLAS FOLEY, **Mike, Fol,** 11 Freemont St. Football. "If it feels good do it!", "Live free or die." N. H. Laconia Forever.
MICHAEL E. FORAN, 7 Lawn Ave.
ANTOINETTE M. FORD, **Edsel, Toni,** 516 Massachusetts Ave. LRY "Remember all those wonderful retreats.", "Say Hello to Molasses for me."
APRIL J. FORMAN, **"A",** 9 Fessenden Way, Tennis, Powderpuff, Junior and Senior Shows, Prom Committees, SFG, Class Council, French and Spanish Clubs. Likes skiing, the beach, partying, good times with friends, and "OOTS.", "Remember . . . "
WILLIAM FORRESTER, **Bill, Bones, Pantload,** 11 Parker St. LHS-LTA, **Yearbook,** Likes to draw, act and Quebec, Plans to fly around the world in a balloon. " . . . someday I'll come down . . . " Hopes for an art career.
ERIK FORSBERG, 411 Concord Ave. Orchestra, **Yearbook,** and Photography. "Smarten up."
CHARLES N. FOSTER, **Charlie,** 70 Hancock St. Swim Team, Band, Madrigals, Concert Choir, Chorus, All State, French Club, Musicals, "To survive; Listen, establish goals, stay off the thigh bones, don't smoke and smile."
PATRICIA L. FOTI, **Tricia, D.C.,** 30 Fairbanks Rd. Powderpuff, Junior and Senior Shows. Likes the beach, Wonder, books, skiing, and friends, DF 26.90 = 65. "The best way to be understood is to be understanding."
DAVID M. FOUHY, **FOU,** 8 Emerson Gardens. Likes skiing, the beach, sailing, Scuba diving, Blondes and partying. "There's only one way to live life, and that's happily."
EVERT FOWLE, 12 Winthrop Rd. AFS, Ski Club. To travel, enjoy myself, ski trip theme. "You only go around once in life."
JOAN P. FOX, **Foxy,** 18 Edgewood Rd. Field Hockey, Basketball, Lacrosse, Track, E Unit gang! 7/24/74 "Since love can work a miracle, love can make a dream come true."
GARY A. FRANCESCHI, 26 Fairland St.
KAREN L. FRANCIS, 92 School St.
VERNA FRASCA, 7 Fairbanks Rd. "I have understanding as well as you; I am not inferior to you, Yes, who knoweth not such things as these?" — Job.
KIM FRASE, 93 Gleason Rd. Football Co-Captain, Swimming, Junior and Senior shows, Junior and Senior Proms, Powderpuff coach.
LINDA FREEMAN, **Kitten,** 11 Loring Rd. Loves Paul, cats, lollipops and friends. "I don't wanna talk about it.", "All my love to Paul."
HENRY FRIEDMAN, 17 Oxbow Rd.
KEVIN FUCHS, **The Fox,** 43 Freemont St. "Nine out of ten times it won't split the wood."
GWEN R. FULTON, 12 Fulton Rd.

LISA FITZGERALD

MIKE FOLEY

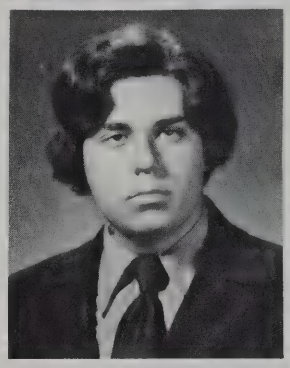

MICHAEL FORMAN

ANTOINETTE FORD

WILLIAM FORRESTER

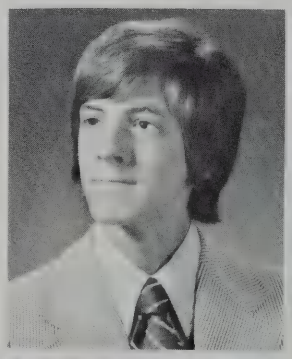

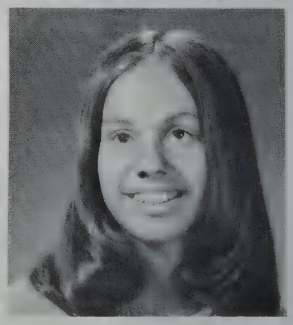

APRIL FORMAN

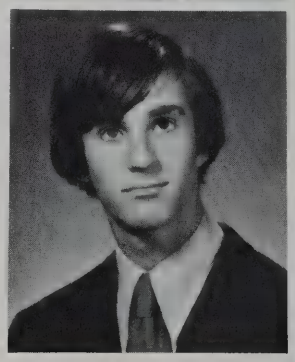

ERIK FORSBERG

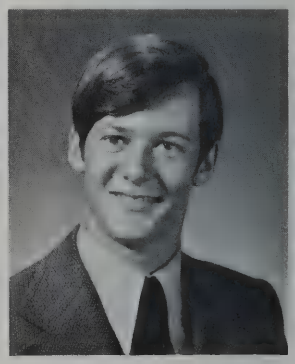

CHARLES N. FOSTER

PATRICIA FOTI

DAVID M. FOUHY

EVERT FOWLE

JOAN FOX

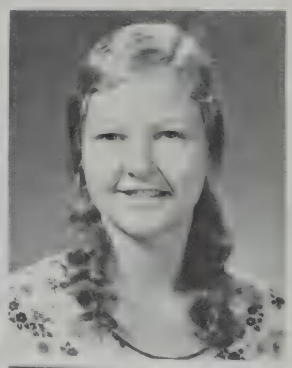

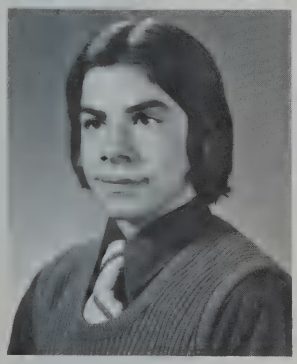

GARY FRANCESCHI

KAREN FRANCIS

VERNA FRASCA

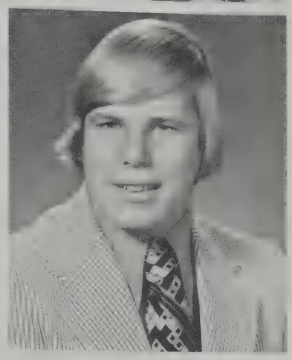

KIM FRASE

LINDA FREEMAN

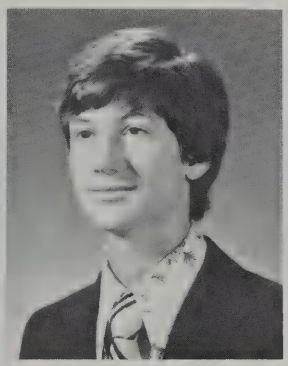

HENRY J. FRIEDMAN

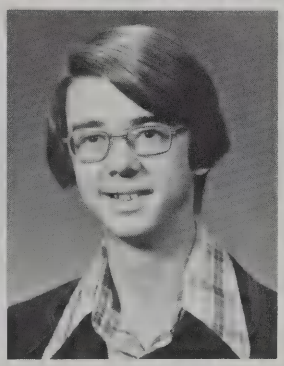

KEVIN FUCHS

GWEN FULTON

ROSEMARY FURNSTAHL

STEPHEN G. FURNSTAHL

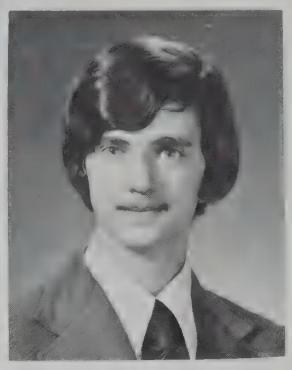

LAUREL GALLAGHER

JEANNE M. GANSHIRT

LISA GARANT

MAUREEN GAVAN

PATRICE GILLIS

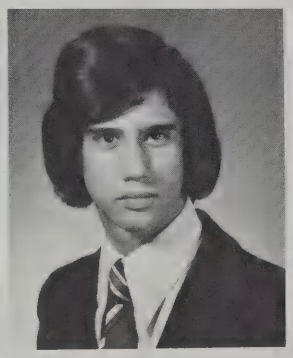

JOHN GAUTRAUD

DAN GIL

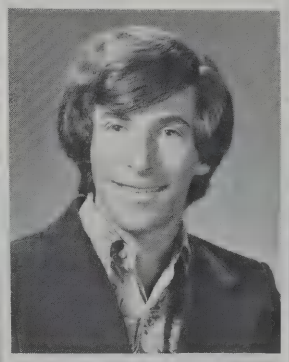

SHARON GEAGHAN

GALE GENNARO

MARIANNE GILMAN

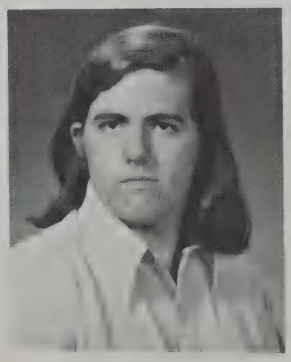

DAVID GELINEAU

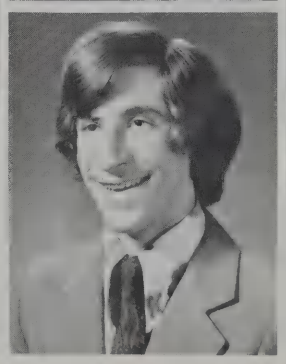

GIDEON GIL

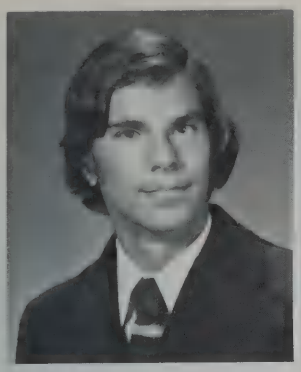

JACK GLASSMAN

LAUREL GLEZEN

ROBERT GODOY

LAWRENCE B. GOLDBERG

BRADLEY GOLDEN

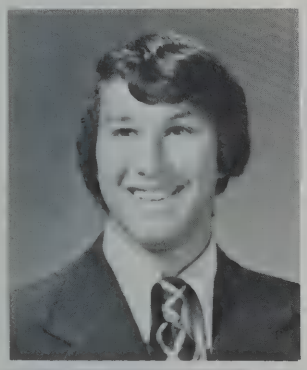

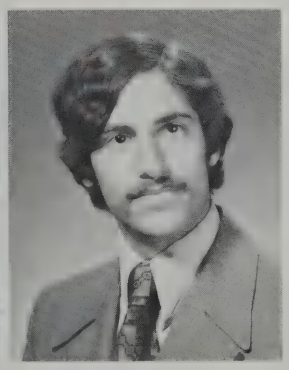

DANIEL H. GOLDMAN

MARCIE GOLDSTEIN

MIMI GOLDSTEIN

ROSEMARY A. FURNSTAHL, 25 Dane Rd.
STEPHEN FURNSTAHL, **Steve,** 25 Dane Rd. "Two roads diverged in a wood, and I took the one less traveled by and that made all the difference."
LAURIE GALLAGHER, 118 Adams St., Tennis, Basketball, Junior and Senior Show, England Exchange, Class Council, skiing, mountain climbing, art, and music. "Those who bring sunshine into the lives of others cannot keep it from themselves."
JEANNE MARIE GANSHIRT, **Pitter-Patter,** 48 Fletcher Ave. "There is not a place quite like the place anywhere near this place . . . so this must be the place."
LISA GARANT, **Pete, Cherry,** 11 Locust Ave., Varisty gymnastics, Drill Team, Senior Show. Likes: parties, jiving, nookying, Jack's house, Shanana, Beach Boys. "Life means forever", "Slow down, take your time."
CRAIG R. GATELY, 8 Graham Rd.
RICHARD E. GATELY, 8 Graham Rd.
JOHN GAUTRAUD, 3 Burroughs Rd.
MAUREEN J. GAVAN, **Mo,** 50 Eldred St. Likes skiing, Rockport, Sugarloaf, and California. "Go Placidly Amid The Noise And The Haste And Remember What Peace There May Be In Silence."
SHARON ANN GEAGHAN, **Shar, Sharie,** 8 Churchill Ln., Horsies and Bandies, Musket, riding Beowulf pony. "All animals are equal, but some animals are more equal than others."
DAVID A. GELINEAU, 288 Lowell St.
STEVEN GELOTTE, 20 Holmes Rd.
GALE GENNARO, 108 Winter St., Gymnastics, Lacrosse, Powderpuff. I plan to go into the field of horses, and get as far away from Lexington as possible. C.P. forever.
DANIEL GIL, **Gid, Sack,** 29 Blossomcrest Rd., Musket, Soccer – "Los Cochinos", Drama – "The Fantasticks", Orchestra, Going to the beach, Jenny. "Don't let your schooling interfere with your education." SMILE!!!
GIDEON GIL, **Dan, Hack,** 29 Blossomcrest Rd., Soccer, "Los Cochinos", Track, Musket, SCDB, Orchestra. "No man should do that, which if every man did, would destroy Society."
NANCY GILBERT, 8 Dewey Rd., "I finally did it!"
PATRICE GILLIS, 112 Pleasant St.
MARIANNE GILMAN, **Gilhead,** 23 Wilson Rd. Likes bikes, oceans, and parties. "Stay away from me, Trovato!", "Good old D.U.C.", "I'm dying", "Now is the time to leave but my memories will remain."
JACK GLASSMAN, 19 Hancock St., Tennis, Yearbook. Likes pizza, bicycles, frozen music. "De gustibus non est disputandum, right?"
LAUREL SUE GLEZEN, **Laurie,** 309 Clayton Chapel Hill, NC. Cheerleader, SCA, Nat'l Honor Soc., French Honor Soc., Class councils, Keyettes, Ski Club, Powderpuff f'ball, Prom Chairman, O'legga Lamba sorority.
ROBERT J. GODOY, **Beardo,** 5 Wilson Rd. Soccer, "Los Cochinos"
LAWRENCE B. GOLDBERG, **Larry, Lawrence of Lexington, Lorenzo de Lexington,** Bruce, 10 Alcott Rd. "May a demented wombat crawl into your bed and spew forth upon your pillow" "'Ullo, Bruce!"
BRADLEY GOLDEN, 11 Dane Rd., Bridge Club, Debate Club, Strategic Games Club, Ski Club, N.E.R.U.S.Y., Tennis "The individual is an endangered species"
DAN GOLDMAN, **Goldy,** 20 Partridge Rd. "The noisiest car in the U.S.A. is by far the Chevrolet"
MARCIE ANN GOLDSTEIN, **Marce, Maurice,** 59 York St. Swim Teams. "If you love something let it go, If it comes back it's yours, If it doesn't it never really was."
MIRIAM ROSE GOLDSTEIN, **Mimi.** "Excellent wretch! perdition catch my soul"

NANCY GOLINI

ROBERT GOLDSTEIN

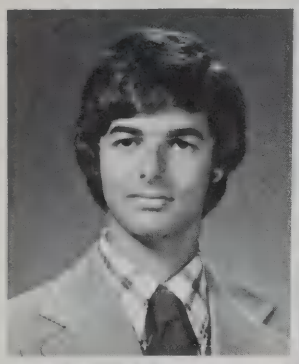

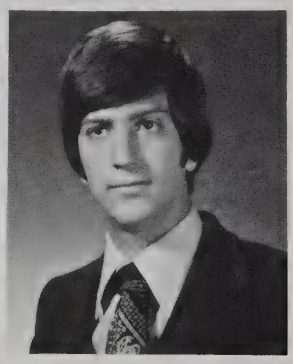

RICHARD GORDON

SANDRA GOODALE

OWEN GREEN

JOHN GRAHAM

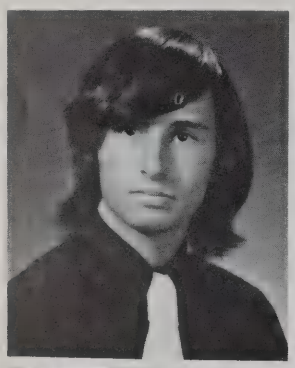

JULIE GREENE

CARL GROSSMAN

JOHN GUPPY III

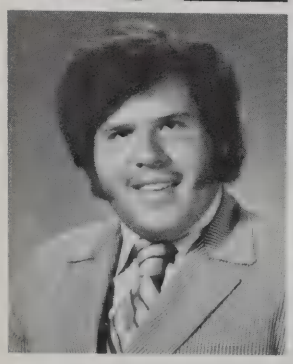

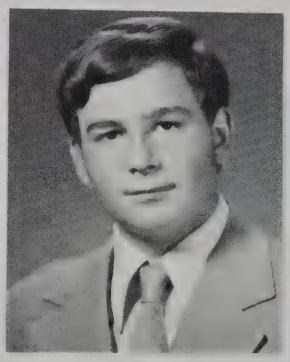

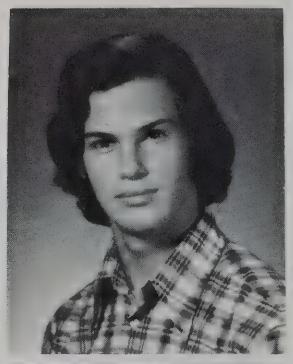

MICHAEL GREISDORF

ELIZABETH GRISCOM

CHARLES GROSSIMON

JOHN HALFMAN

CAROL HAGER

DAVID HALL

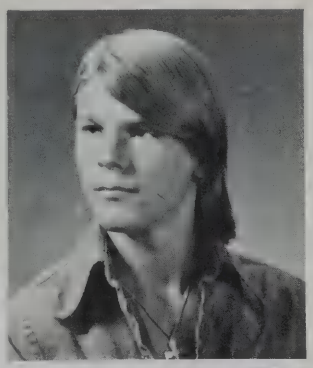

GAIL HALL

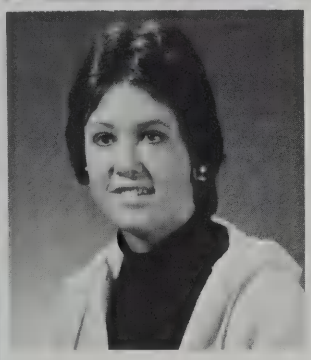

LISA HALL

ANDREA HALLECK

BARBARA HAMBERG

ANNE HAMILTON

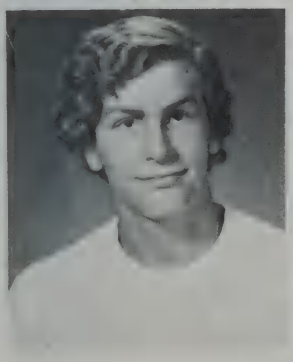

DANIEL HAMILTON

KAREN HAMILTON

ROBERT GOLDSTEIN, Bob, 7 Cooke Rd., **Echo** Editor-in-Chief, EDCO, "Tis better to remain silent and be thought of a fool, than to speak up and remove all doubt.", "Stop the world, I want to get off!"

NANCY GOLINI, 35 Balfour St., Child Care and Dixie. "If a man does not keep pace with his companions, it is because he hears the beat of a different drummer."

SANDRA GOODALE, **Munchkin, Foo-Foo,** 28 Independence Ave., Swim Team, AFS, Tutor at Adams School, Spain Trip. "Hey Dingbat!"

LESTER E. GOODRIDGE, 24 Freemont St.

RICHARD M. GORDON, **Flash, Ricky, Fakir #1,** 10 Bryant Rd., **Yearbook,** Spanish Club, Drama Club, Ski Club.

JOHN F. GRAHAM, 6 Taft Ave., Laconia '74-'75, The Pond, Dynamite Brains.

MATTHEW A. GRAYSON, 9 Suzanne Rd.

OWEN GREEN, 17 Moon Hill Rd. "Silence is the virtue of fools. If you are a fool you are wise; if you are wise you are a fool." — Bacon.

JULIE GREENE, **Julius,** 25 Bridge St. "Throw a lucky man into the sea and he will come up with a fish in his mouth."

MICHAEL GREISDORF, 16 Burlington St.

ELIZABETH S. GRISCOM, **Betsy, Thistle,** 235 Waltham St., LHSEMEMS, Madrigal **Echo,** Outing Club. "It is an act of worship just to sit and look at high mountains." — Sir Edmund Hillary. "I'm Alive!"

CHARLES GROSSIMON, **Chuck, Charlie, H. Wazoo,** 52 Winthrop Rd., Band, LHS TV. Likes to play tuba, Charlie's Pizza. Plans to go into TV. "Oompah!"

CARL GROSSMAN, 27 Demar Rd. Likes cars, Budweiser, parties and Andres Segovia. Doesn't like High School.

JOHN W. GUPPY III, **Gup,** 1 Revolutionary Rd., Bridge Club, **Musket,** Band. "Illegitimi non carborundum."

CAROL E. HAGER, 1 Dewey Rd.

JOHN D. HALFMAN, **Half,** 75 Outlook Dr., Basketball, Likes Sailing, Flying, and world traveling. "Somewhere on the ocean", "I am finally getting out of school so I can begin my education."

DAVID HALL, 53 Grant St., Freshman Soccer, Ski Club.

GAIL A. HALL, 11 Fulton Rd. Likes plants, art, and going on tours. Enjoys Sundays, Theta Chi, and one little turkey. "Never let tomorrow's clouds hide today's sunshine."

LISA HALL, **Joy It, Loopy,** 1 Fairland Ave., Swim Team, Wild thing, B's summer of '74. Likes giraffes, valley, Friendly's, partying, bikes, hates jocks. Plans to go into physical therapy.

ANDREA L. HALLECK, **D.U.C.,** 80 Marrett Rd., Senior Show, Powderpuff, CC and Dixie. "Adventure is not in the guidebook and beauty is not on the map . . . Seek and you shall find . . . "

BARBARA HAMBURG, **Bobbie,** 2 Eustis St. "The answer my friend is blowing in the wind, the answer is blowing in the wind." — Dylan

ANNE A. HAMILTON, **Elliot, H.L.H., I.B.T.C.,** 486 Lowell St., Likes Cappy, E.N. Gang, Circle, valley, Bu-Ro, N.R. & B.B., Cape, Seabrook, Summer of '74, parking lot, secrets, Navy, Twigs! "Kinda sorta but not really", "Hamsanoti."

DANIEL HAMILTON, 2522 Mass. Ave.

KAREN E. HAMILTON, **Monkey, H.H.,** 359 Lowell St. Likes good times, Sept. 2nd. "I've never been able to push away the clouds myself."

SUE HAMLET

NANCY HAMMOND

ARTHUR HARDY

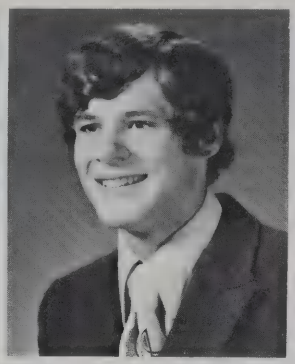

DANIEL HARDY

ANNE HARLEMAN

DIANNE HAROULES

PAUL HARTERY

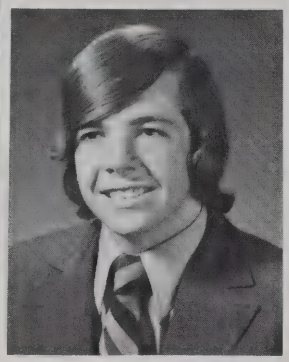

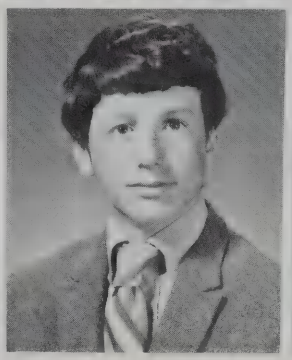

STEPHEN HARVELL

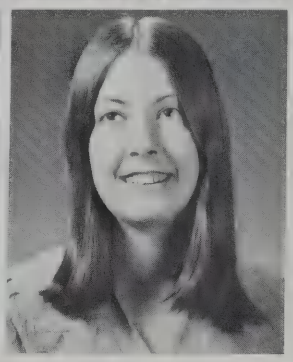

JEANNETTE HARVEY

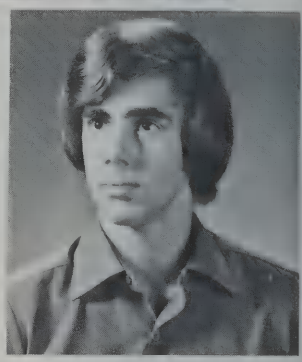

DAVID HATFIELD

ALAN HAXTON

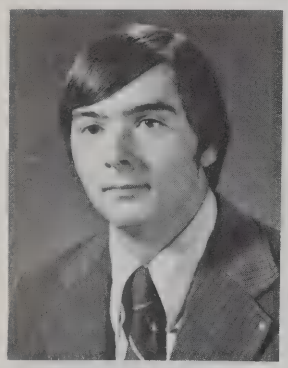

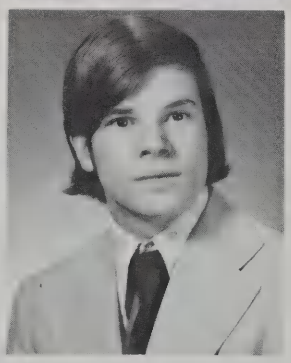

JEFFREY HAUGEN

KAREN HAYS

ELLEN HEALEY

JOYCE HEHIR

MICHAEL HERMAN

ALAN C. HERSCOTT

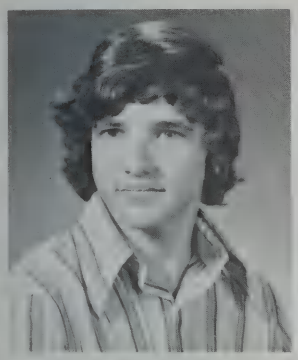

BRUCE HERNITER

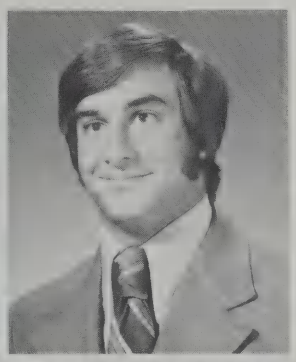

JOHN HERTHER

SUSAN HEWITT

REBECCA J. HIBBARD

JOHN HILFERTY

SUSAN HAMLET, **Weigie, Suzy Cream Cheese,** 16 Bellflower St., Summer Co-Op. Loves autumn, parties, cheesecake, ELP and prositing. "Here comes the sun.", "But Mr. Procter, I was there!", "It's all over."

NANCY HAMMOND, **Nan, Ham,** 8 Constitution Rd., Field Hockey, Band, Stage Band, Prom and Show Committees, Powderpuff. Likes Vermont, waterskiing, and "OOTS", "Mar-five."

GAIL HAMPTON, 9 Hamilton Rd.

ARTHUR J. HARDY, 6 Mohawk Dr.

DANIEL T. HARDY, **Dan,** 6 Mohawk Dr. "Everybody tells me that money isn't everything; that's true, but's sure nice to have."

ANNE C. HARLEMAN, 16 Bloomfield St., Field Hockey Tri-Captain, Basketball, Lacrosse, Leader Corps, Class Shows, Powderpuff, Skiing! "Friendship is measured not by quantity, rather by quality."

DIANNE HAROULES, **Di, Ruby,** 139 Simonds Rd., Junior and Senior Shows, Prom Committees, Powderpuff, Gymnastics. MW, 7 points. Ambition: Professional skater. "The way to be happy is to make others so."

WENDY L. HARPER, 23 Blossomcrest Rd.

PAUL HARTERY, **Otis,** 54 Taft Rd. Likes chicks, parties and sports. Would like to become a fireman. "Stay healthy and become wealthy.", "1975 Forever."

STEPHEN JOSEPH HARVELL, **Harv,** 131 Burlington St., Varsity Soccer, Freshman Track. Loves skiing, sailing and football.

JEANNETTE HARVEY,**Nette,**73 Asbury St. Remember the Canyon Trip, Mr. Y., Daddy D., and Judy. Remember the imitation Peanut Butter?

DAVID HATFIELD, **Hats,** 107 Bow St., Baseball, Lounging, The Who, Three men from Chicago. "Everybody knows this is Nowhere."

JEFFREY HAUGEN, **Jeff,** 1454 Mass. Ave. Likes Skiing. Plans to go to school in the Rockies. "Remember the poker games, and take good care of Harry in E Unit!"

ALAN HAXTON, **Hax, Al,** 64 Cliffe Ave., AV Club.

KAREN HAYS, 39 Locust Ave. Band, sailing, survival camping. "Life is not worth living unless it is a grand adventure."

ELLEN L. HEALEY, **L, Squeak,** 19 Heritage Dr. Senior Class Auction, Bob W. 4-ever. "The Mighty Midget and Big Bessie rides again." "Hold true to the truths of life."

JOYCE HEHIR, 28 Blossom St.

MICHAEL HERMAN, 6 Wachusett Dr. Music, Jazz, flute, tennis, sailing. "No matter how you slice it, it's still a golf ball."

BRUCE HERNITER, 256 Waltham St. Secretary of the LLTAS.

ALAN HERSCOTT, **Big Al, Spear Chucker,** 12 Rumford Rd., Ski Club President, two years Varsity Track. "Here I come Brocton!!", "Live life to the fullest, as you see it best."

JOHN G. HERTHER, **Jay, Hector,** 5 Franklin Rd. Likes waterskiing, sailing, and basketball. Loves '57 Chevys, and girls. "The greatest tragedy in life is indifference."

SUSAN HEWITT, 19 Freemont St., Powderpuff, tutoring. Loves little kids, parties and lots of friends. Hopes to be a teacher.

REBECCA J. HIBBARD, **Becky,** 194 Grove St. Likes animals, skating, plants, summer days, and Tackhammer. "The trouble with being punctual is that people think you have nothing more important to do."

JOHN E. HILFERTY, **Ned,** 33 Shirley St. Remembers Waurel, Little Lid, Andy, the Easter Lucy, Sylvia, Martis, Puddin', Mother Agnus, "Snake Eyes", Rachael, Bean Town. "Sola Resurgit Vita."

ROBERT HILLS

NANCY HINCKLEY

KAREN HOSFORD

DONNA L. HOFFMAN

KAREN HOLT

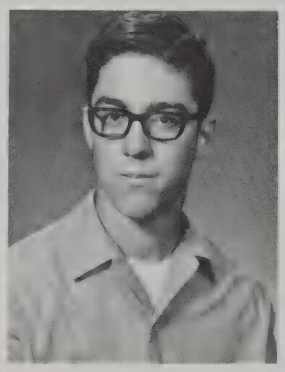

CHARLES HORNIG

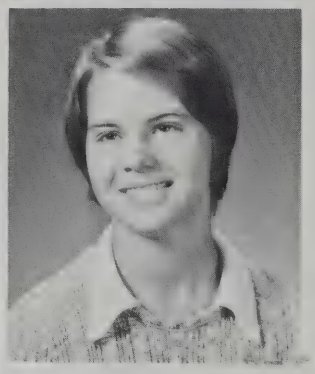

KAREN HOOPER

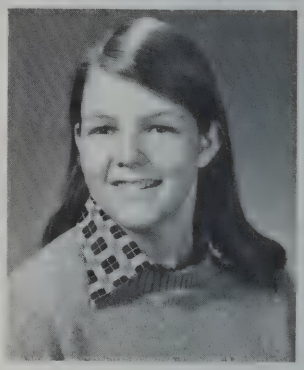

ASTRID HOWARD

GAIL HUGHEY

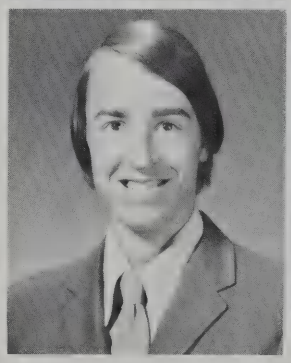

DAVID HUOPPI

LEIGH ANNE IRELAND

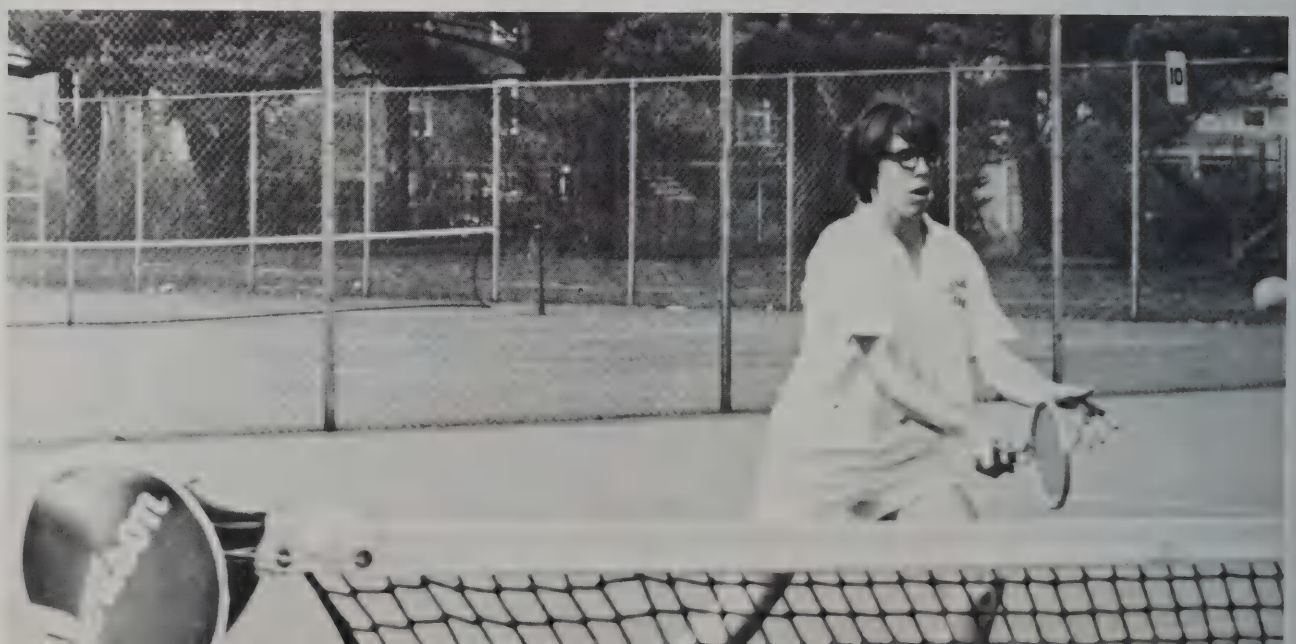

JULIE JANKELSON

JAMES P. JANUSAS

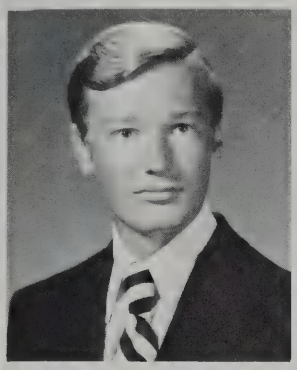

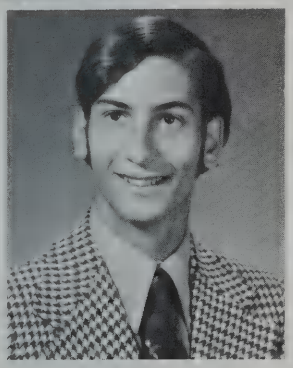

DANIEL J. JICK

DORREEN JOHNSON

EARL S. JOHNSON III

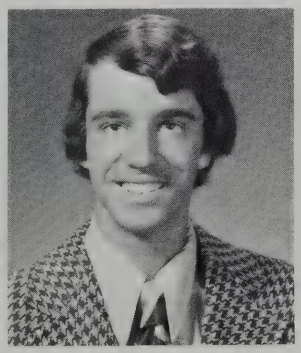

JOSEPH JOHNSON

KAREN JOHNSON

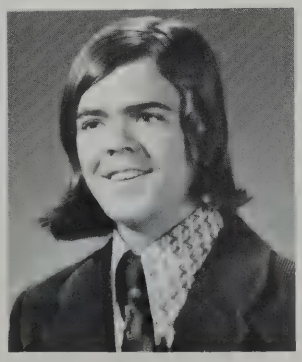

PHIL JONES

ROBERT H. HILLS, **Hillsie,** 20 Percy Rd., Basketball. "C'mon, c'mon", "Fires out'a here", "Unbelievable", To all my friends – "Remember all the good times we had! Good Luck Always!"
NANCY HINKLEY, 2 Baskin Rd.
JOHN HIRTLE, 62 Baskin Rd.
DONNA HOFFMAN, 5 Brigham Rd.
KAREN L. HOLT, 65 Baskin Rd., Powderpuff, Varsity Tennis, **Yearbook,** EDCO, **Folio.** Loves people. "Life is nothing without friendship."
KAREN M. HOOPER, 50 Valleyfield St., Field Hockey, Basketball, Softball, NHS.
CHARLES HORNIG, 144 Marrett Rd. Math Team, Band, Orchestra, Drama Club, Strategic Games. "8.307"
KAREN HOSFORD, 14 Taft Ave. The Tower and Green Chevelles, pencils mixed with flour, 69¢ challenger, Joey's inflatable. "No Ruth", "AHRIGHT", "Abby, how did Michael get that bloody nose?"
MICHAEL A. HOURIHAN, 22 Butler Ave.
ASTRID H. HOWARD, 4 Dewey Rd.
JANET HUBERT, 29 Volunteer Way.
GAIL J. HUGHEY, **Elf,** 165 Lincoln St., Junior and Senior Shows, Powderpuff, Leader Corps, skiing, swimming, red Vegas, parties. LD Power! "Man lives by habits indeed, but what he lives for are thrills and excitement."
DAVID HUOPPI, **Dave, Hop,** 19 Grapevine Ave. "Jeeps never die." The future cannot be stopped.
PAULA A. HURLEY, 49 School St.
LEIGH ANNE IRELAND, **Bones,** 5 Richard Rd., Cumberland Exchange, Band, Co-Captain X-Country and Outdoor Track, OBC, "For that which we are, we are . . . to strive, to seek, to find; and not to yield."
JULIE JANKELSON, 16 Benjamin Rd., For once, I'm speechless.
JAMES J. JANUSAS, **J.J.,** 163 Cedar St., Varsity Golf.
DANIEL J. JICK, 46 Meriam St., SCDB Editor, **Yearbook** Business Manager, Varsity Soccer – The Family. "If you don't have anything to say, say it." – Groucho Marx.
DOREEN L. JOHNSON, 336 Bedford St.
EARL STEPHEN JOHNSON III, **Bwana, Zombe,** 58 Ivan St., Basketball, President Sophomore Class, Track. Sly and Hendrix. "To rest is to rust, to be active is to achieve."
JOSEPH JOHNSON, **Joe,** 75 Cedar St., Band, Stage Band. Likes sports, camping, Charlie's.
KAREN M. JOHNSON, 40 Bridge St. "The kindest word in all the world is the unkind word, unsaid."
PHIL JONES, **Jonesey,** 36 Woburn St. Laconia '74. Never ate a worm I didn't like.

PAUL JORDAN, **Pix, PJ, Jordz,** 32 Clelland Rd., Cross-Country, Track. Likes 426 Hemicudas, cruisin', beer parties, ice cold Schlitz.
ALICE JOSLIN, **Abby,** 16 Taft Ave. Locke's Pond, The Tower and Angels' grounded again, Crazy Joe from the Hilo, rr-rrr lemon's on the loose, Beets and Sweets, Be Nice!
JOHN JUNOD, **J.J.,** 9 Baskin Rd. Enjoys camping, golf, canoeing, winter and the beach. Computer is my thing!!! Plans to be an Electronic Engineer. "Not a bookworm, but a computer bug."
EDWARD KARPINSKI, **Toad,** 24 Wyman Rd. Junior "A" Hockey.
ELIZABETH KASSLER, **Betsy,** 11 Winchester Dr., Class Council, AFS, Powderpuff. "Don't wanna grow up, don t wanna go to school", loves Jeep and New Hampshire.
SHARON KAVA, **Shar,** 60 Shade St., **Yearbook,** Powderpuff. Likes The Cape, sailing, and bike riding.
MARK KAVANAGH, **Nagh,** 37 Sherburne Rd. Those who have had four years to make peace at LHS and could not, should not be given another chance . . .
BRENDA KAYE, 27 Philip Rd., Drama Club, BBG, BEFTY. Likes singing and playing the guitar. "I don't get it!"
EILEEN P. KEEGAN, **I,** 18 Ellison Rd.
SUSAN KEMPER, 51 Baskin Rd. "Everything comes and goes, marked by lovers and styles of clothes. Things that were held high and told yourself were true, lost or changing."
KIM KENDALL, 51 Ledgelawn Ave.
ROSS KENDALL, 51 Ledgelawn Ave.
LISA KENN, **Lisa,** 35 Ingleside Rd. "I'm cruisin' right along.", Lee remember the green fence. Love to the friends from C-Unit, and stay high.
PATRICE MARIE KENNEY, 10 Frost Rd., Field Hockey, Basketball, Lacrosse, Sophomore and Junior Class Vice-President, Junior and Senior Shows, NHS, and Summer Co-op. "What we see depends mainly on what we look for."
DAVID GLENN KENT, 5 Birch Hill Ln., NEFTY President, **Musket** Editor, SCDB Editor. "There are no days in life so memorable as those which vibrated to some of imagination."
THOMAS KHACHADOORIAN, **Khatch,** 442 Waltham St. Likes fishing, golf and Schlitz in bottles. "Tell me about it."
CAROLYN KING, **Kiki, M.K.,** 39 Preston Rd., Powderpuff, Junior and Senior Shows and Proms. Likes to figure skate, waterski, Sebago Lake, befuddlement with PK and AK. "Let's Boogie." DF 26.90 = 65.
MICHEAL J. KING, **Mike,** 10 Bushnell Dr., Basketball. "Genius does what it must, talent does what it can."
WILLIAM A. KING, 10 Bushnell Dr., Basketball. "Parting with your friends is a little like dying."
GARETH KINKEAD, 54 Messinger St., Mattapan.
WILLIAM H. KINNER, **Bill,** 14 Thoreau Rd., Soccer, Track, "Los Cochinos.", "Asi no se."
KAREN KITCHING, **K.K., Hey Kari-Anne,** 14 Sherburne Rd., WR, FNI, PB, Elsie's, Chinese Prisoners, Killer Kane, Hoodsies, Liams. "C'est la vie, C'est la mort, Say no more."

PAUL JORDAN

ALICE JOSLIN

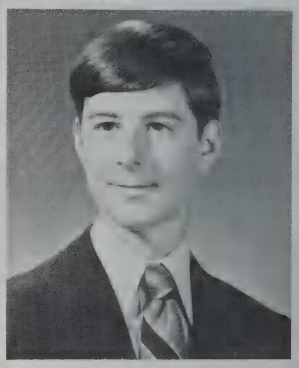

JOHN JUNOD

ED KARPINSKI

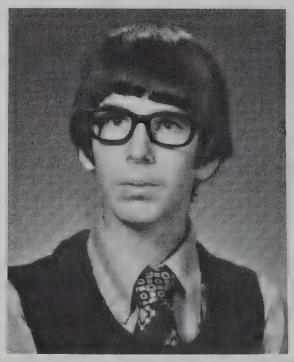

ELIZABETH KASSLER

SHARON KAVA

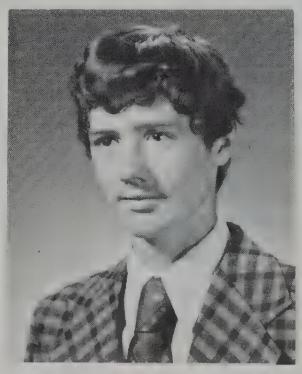

MARK KAVANAGH

EILEEN P. KEEGAN

BRENDA KAYE

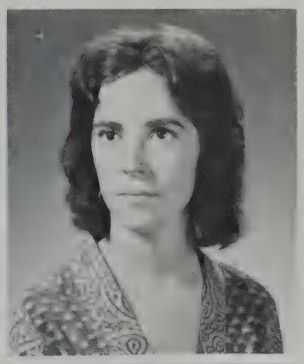

LISA KENN

PATRICE MARIE KENNEY

SUSAN KEMPER

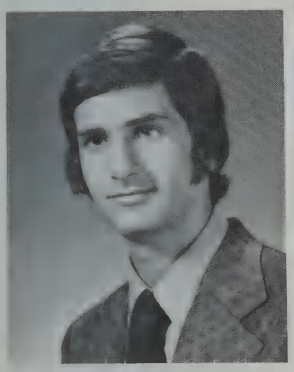

DAVID G. KENT

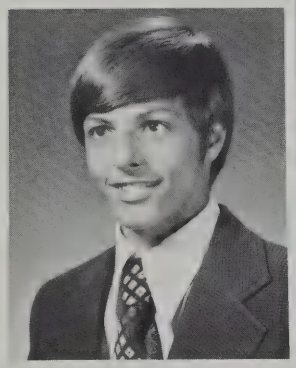

MICHAEL KING

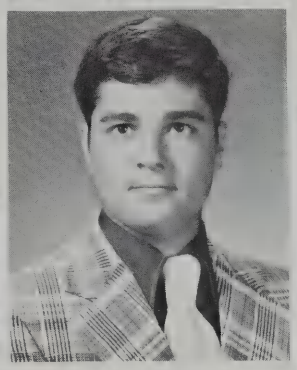

THOMAS KHACHADOORIAN

CAROLYN KING

WILLIAM KING

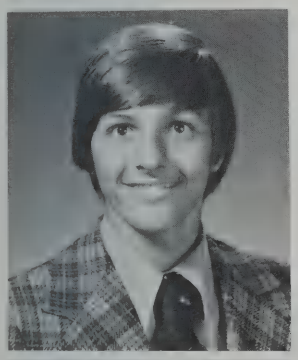

BILL KINNER

KAREN KITCHING

LESLIE KLANE

SUSAN KITFIELD

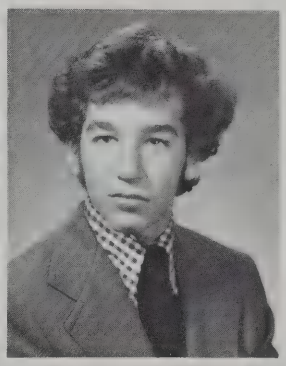

PETER F. KLEBANOFF

LAWRENCE KLEMM

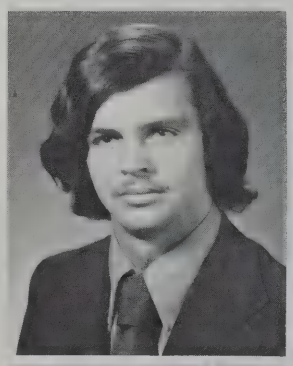

AMY KOLODKIN

KRISTINE KLEEBERG

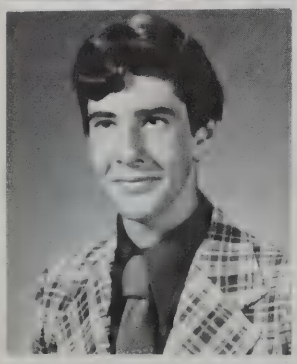

PHILIP A. KOLOVSON

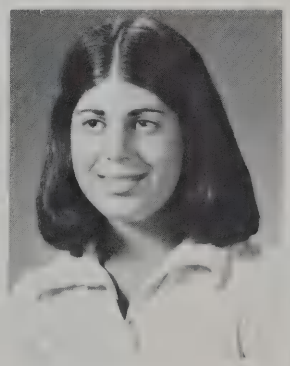

SUSAN KOLOVSON

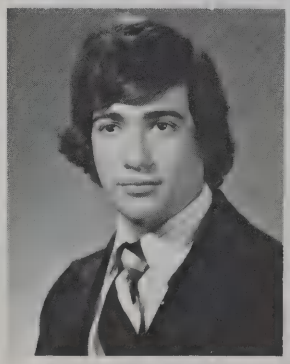

MIKE KOOCHER

BRIAN KOREN

MARY KORMANOS

DAVID KOUTOUDAKIS

STEPHEN KREIDE

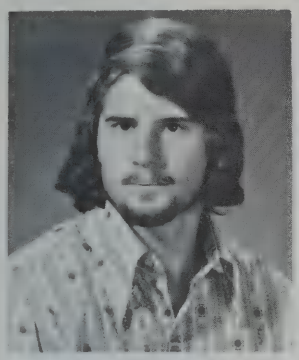

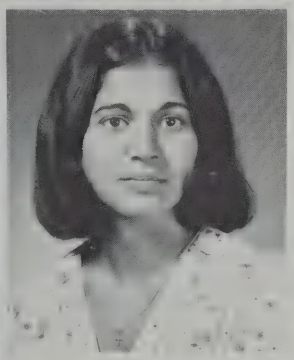

SANDRA KRIKORIAN

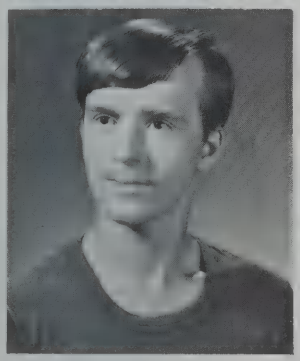

ANDREAS U. KUEHNLE

SHARON KUSHINSKY

CHRISTOPHER KYPRIANOS

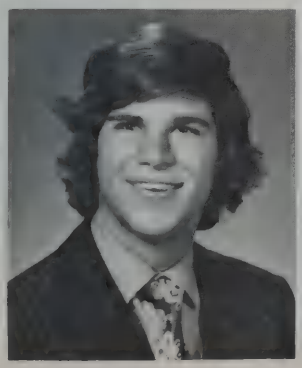

CYNTHIA LAMANTEA

SUSAN E. KITFIELD, 12 Ewell Ave.
LESLIE S. KLANE, **Leslita, O'Kay, Leslie-Sue,** 29 Winchester Dr. Majored in extra-curricular. "Fear makes strangers of people who should be friends.", "The woods would be very quiet, if no birds sang but the very best.", "Hasta . . . "
PETER KLEBANOFF, **Kojak, Hopalong 2,** 4 Marlboro Rd. Firefighter, Draftsman. "Superluke", "Raising a million dollars wouldn't be difficult, but it would be wrong!"
KRIS A. KLEEBURG, **Klee,** 46 Eastern Ave. Law, Writing – Sunrise front clock strikes 12 C.C. Ducks. God save the Foo, PD '75, Limbo. Sunset, Cheers!
LARRY KLEMM, 8 Abernathy Rd., Football, Indoor and Outdoor Track and Basketball.
AMY KOLODKIN, 16 Turning Mill Rd. "A man said to the Universe: 'Sir, I exist!', 'However,' replied the Universe, 'The fact' has not created in me a sense of obligation." – Crane.
PHILIP A. KOLOVSON, **Phil,** 11 Thoreau Rd., **Yearbook** Business Manager, Golf, JA Hockey, Student House, SCDB. "The dictionary is the only place where success comes before work."
SUSAN LEE KOLOVSON, 10 Dewey Rd., Sophomore and Junior Class Treasurer. "Some people see things that are and say why, I dream things that never were, and say why not." – A. B. Shaw.
MICHAEL KOOCHER, **Kooch,** 90 Middle St., AFS, Swim Team. "How you gonna know where I'm at, if you don't know where I've been. Understand where I'm coming from?"
BRIAN KOREN, 11 Grove St. Likes music, art and Almut. "What is life but a specturm, and what is music but life itself?"
MARY KORMANOS, 8 Todd Rd. Likes snow, sea and sand. "We close our books again today, only to open them again tomorrow.", "So long LHS."
DAVID KOUTOUDAKIS, **Greek,** 6 Cottage St. Likes motorcycles, Michelob and Country Western Music. "It's like this."
MARK KOUYOUMJIAN, 24 Hamblin St.
HAROLD KRAMER, **Hank,** 19 Meriam St. Likes sailing, tennis, ping-pong, math and Southern Belles. "Mixed Greens are good for you, especially the five's, ten's, and twenty's."
STEPHEN W. KREIDE, 3 Page Rd.
SANDRA L. KRIKORIAN, **Sandy, D.U.C.,** 455 Waltham St., Powderpuff and Senior Show. "CC and Dixie", "Sundaes and diets forever", "I'm going insane", "The stars are there, reach high enough and they are yours.", "Times had!"
ANDREAS U. KUENLE, **Andy,** 6 Linmore Tr., Omnia mente, "a cauliflower ear", "That's no Knife edge Immelman! – deranged flier!", Utsa! "The probability of finding a patchcord is inversely proportional to the need."
SHARON KUSHINSKY, 46 Baskin Rd., Ski Club, Powderpuff, Junior and Senior Shows. "A wasted day is one without laughter."
DEANNE KVINGEGAL, 41 Shade St.
CHRISTOPHER C. KYPRIANOS, **Greek,** 41 Summit Rd. "Don't write a check with your mouth that your body can't cash."
CYNTHIA LAMENTEA, **Cindy,** 4 Suzanne Rd. "Abby, **What's this flour?"** Larry J and K his wampier, Sue shoes P-bad and Joey still talks in his sleep! "Everybody's whipped!"

ROBERT D. LANDRY, 25 Forest St., **Yearbook** Associate Editor, Senior Prom Co-Chairman, Orchestra, **Musket.** Enjoys summer, New England, Swimming, Sagamore Beach, and being with friends. "Anything man can conceive, and believe, he can achieve."
VALERIA L. LANZA, 1994 Mass. Ave.
JOY LAWRENCE, 48 North St. "The elevator to success is out of order you'll have to use the stairs, ONE STEP at a time."
CAROL J. LAWSON, 63 Woburn St.
CHARLES R. LAWSON, 22 Pearl St. "I might not have done much for the school but I sure can say that I was a part of it."
NANCY M. LEACH, **Leachie,** 10 Longfellow Rd., Lacrosse, Junior and Senior Shows, Powderpuff, and the Island.
BETSY LEHR, **Bets, Betsy Wetsy,** 5 Childs Rd. Likes French, Siamese Cats, Basketball, smiles, skipping gym, being with friends and lunch. Roi, Roi, Roi!
JANE LEVEY, 10 Rumford Rd. Likes art, skiing, sleaking, Cappy, Edith, Chuck, Cape, Mentical, Charlestons, Summer '74, Barbie Dolls, J.M.M.D., California, Midnight confessions, wonkers, parking lot, G.W.T.W. and all my friends!
MARK LEVINE, **Kram,** 361 Emerson Rd. Band, Stage Band, Likes Charlie's parties, Clarence and her big sister Seymour. "That's bygamy! That's big 'O me too", "Ooooooh, Shoot!!!"
DAVID LIEBMAN, **Dave,** 24 Locke Ln. Ski Club. Likes waterskiing, Hockey and Good Times. "You only live once.", "Get On It."
SHARON MARIE LIMA, 3 Viles Rd. "I am not afraid of tomorrow, for I have seen yesterday and I love today."
ROBERT JACOB LIND, 23 Lincoln St. Wrestling Co-Captain, Student Leader Corps, Debating Team, Baseball, Ski Club. "Great men die young — I feel sick already."
TIM LINGLEY, **Tim,** 475 Waltham St. "What I liked about high school was . . . "
TOM LIVINGSTON, **Stanley, Doc, Dr. Livingston,** 5 Poplar St. Skiing, flying, riding horses, hiking. "He who stands alone, stands strongest!", "My ambition is with the clouds, Fly!"
BRENDAN LOWRY, 17 Audubon Rd. Roadsters are the real thing. D.I. Five seven. Hockey. B.L.
GLENN D. LUCAS, **Luke,** 24 Heritage Dr., Wrestling, Track, Freshman and Sophomore Football, **Musket** Staff. "Broadcast Loud and Clear.", "There is only one rule for being a good talker: Learn to Listen."
KAREN LUDINGTON, 546 Lowell St. Loves skiing, sailing, photography, and most outdoor sports. "Live to love, grow, experience and be happy; life is beautiful, enjoy it while you can."
ANN L. LUNDER, **Sherlock,** 39 Lincoln St., NHS, AFS host sister, Drama Club, "The Fantasticks", Concert Choir, **Musket,** Cumbria England Exchange. "I think I'll come back as a bird."
RACHEL LURIE, 4 Tufts Rd. Junior and Senior Shows, Ski Club, Powderpuff. Loves Chamonix, pizza and the jeep. "I don't wanna grow up.", "Value life, it's all you've got."
WILLIAM F. LUTHER, **Billie,** 279 Emerson Rd.
SCOTT LYDIARD, 7 Ballard Tr.

VALERIA LANZA

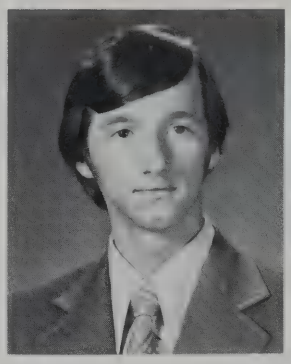

ROBERT D. LANDRY

CAROL LAWSON

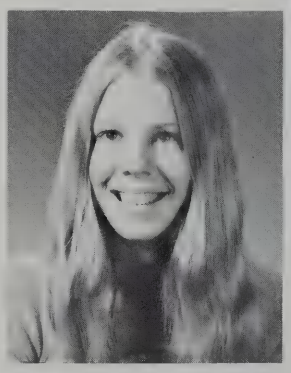

JOY LAWRENCE

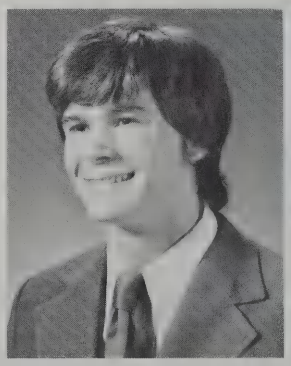

CHARLES LAWSON

NANCY LEACH

BETSY LEHR

JANE R. LEVEY

MARK LEVINE

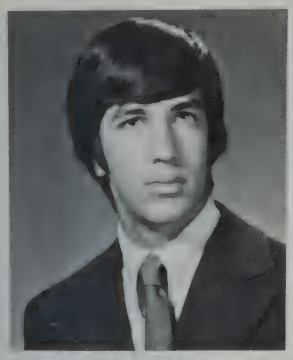

DAVID LIEBMAN

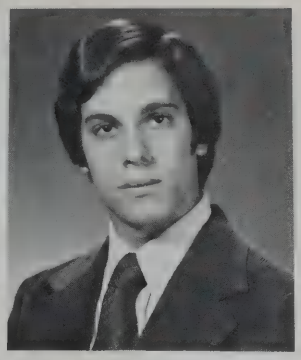

SHARON LIMA

ROBERT LIND

THOMAS LIVINGSTON

MARK BRENDAN LOWRY

GLENN D. LUCAS

KAREN LUDINGTON

ANN LUNDER

RACHEL LURIE

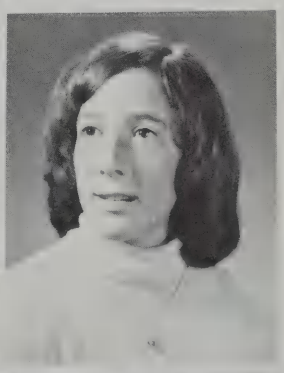

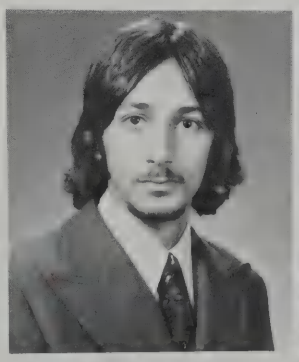

WILLIAM LUTHER

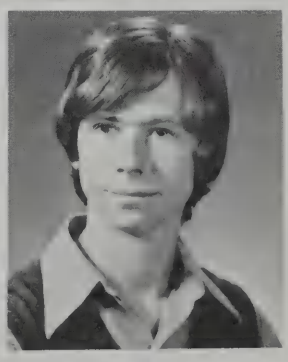

SCOTT LYDIARD

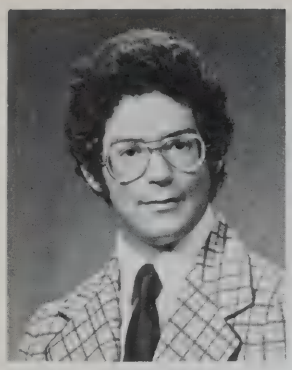

MATTHEW D. LYNN

WILLIAM MacDONALD

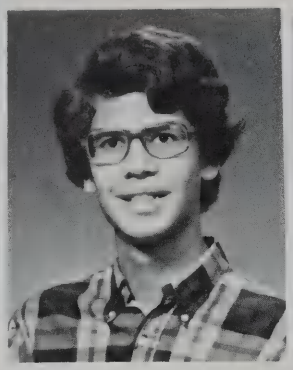

RUSSELL LYONS

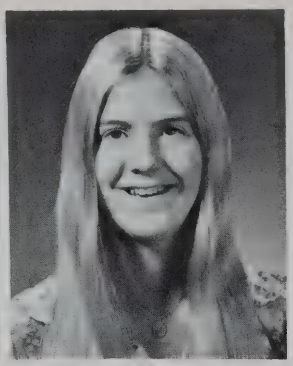

STACEY LYONS

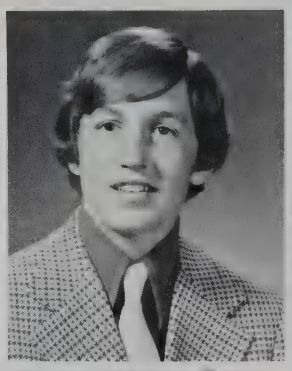

WILLIAM MacARTHUR

LEE MacDONALD

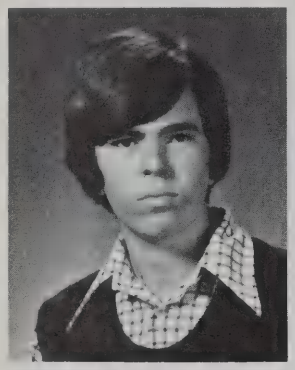

TERESA MAHER

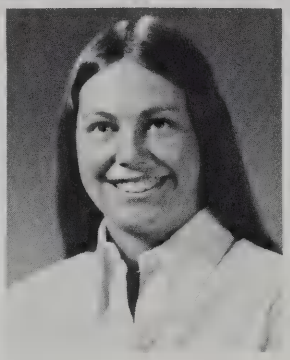

SUSAN MacKAY

MARIAN MACY

LORRAINE T. MADDOX

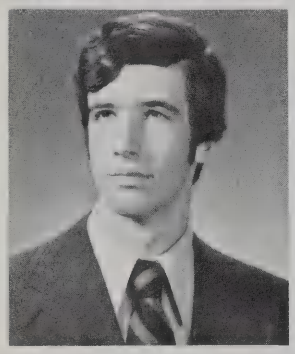

JOHN MAHONEY

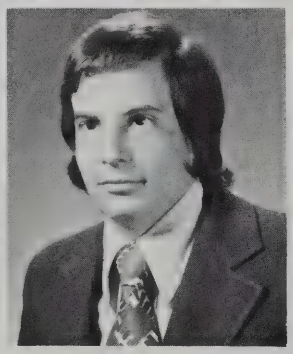

PETER MARCUS

PENNY MARGOLSKEE

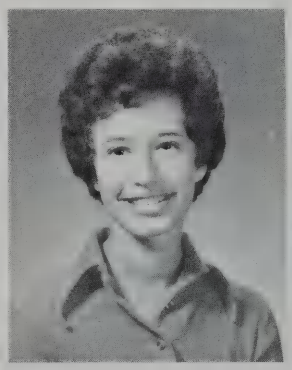

ANDREA MARNOY

ROBERT MARONEY

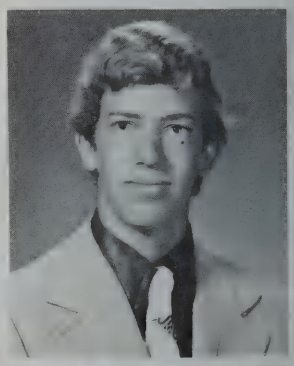

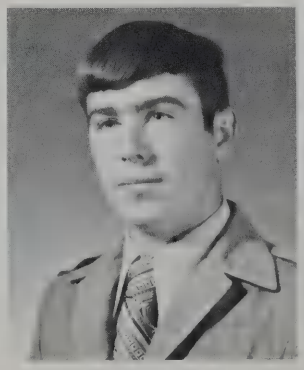

ROBERT MARSHALL

BONNIE MARTIN

JAMES N. MARTIS

ANNE MASON

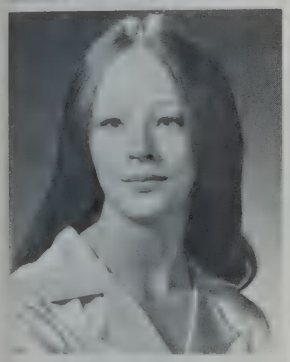

CHARMAINE MASON

STEPHEN MASTEN

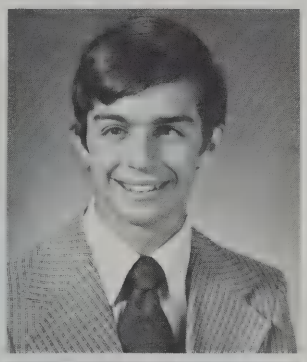

MARY MAZERALL

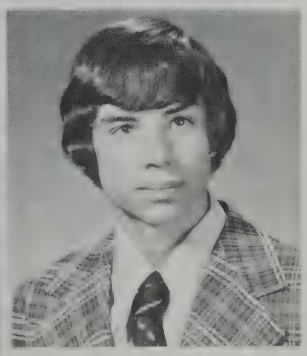

DENNIS MAZZONE

JANET McCABE

MAUREEN McCADDEN

MATTHEW DAVID LYNN, **Matt,** 31 Ingleside Rd., Band, Stage Band, Orchestra, "Brigadoon" Orchestra. Likes exchange parties, Orange Plus, Bergies Jungle Juice "Who the hell is Frank?", "Help stamp out Lunchies."

RUSSELL D. LYONS, 8 Gould Rd. V.P. MML & GBML math teams, MAMI, MAA, USA Olympiad, MOP, HCSS; M. PDP-8/I, NEACS, AATF, NMSQT finalist **scholarship?** NHS&Bridge Club. Plans Ph.D. Math professor.

STACEY ANNE LYONS, **Stac,** 34 Eaton Rd., Varsity Softball, Senior Prom Committee, Senior Show. Likes skiing, sports, the Alps. Beach Boys, Chicago, Q.S. bench.

WILLIAM G. MacARTHUR JR. **Bill,** 33 Charles St. Likes all sports. Would like to go in a field of science, hopefully become a Dentist. "The worst solitude is to be destitute of sincere friendship."

LEE MacDONALD, 25 Ledgelawn Ave. "In life, grab for all the gusto you can get." (Schlitz, Bud, Piels, Michelobe, etc . . .)

WILLIAM MacDONALD, **Bill, The Harassment Kid,** 3 Cooke Rd. " . . . all the crap I learned in high school . . . ", "I'm innocent!"

SUSAN MacKAY, **Sue,** 23 Flintlock Rd., Field Hockey, Basketball, Lacrosse, Band, Leader Corps, Ski Club Secretary, Junior Prom. Likes November 3. "To a new life, a new challenge, a greater happiness!"

MARIAN MACY, 35 Tower Rd.

LORRAINE T. MADDOX, **Lorrie,** 74 Winter St. Likes children, summer, camping, Maine, C.C. and Dixie. Ambition: to teach children.

TERESA MAHER, **Terry,** 12 Adams St. "We are tiny, Staring at the ocean, I wonder what other than nature is significant.", "Todas cosas en su vida tienen vista."

JOHN MAHONEY, 8 Sutherland Rd.

ROBERT M. MAHONEY, 22 Watertown St.

PETER D. MARCUS, **Jimmy,** 31 Whipple Rd. Last of the Boro in LHS. OPS Club, Boro Chapter.

PENNY MARGOLSKEE, 23 Peachtree Rd. Chorus, AFS, Ski touring club. I like skiing, Vermont, snowstorms, and E.L.P. "Be an individualist, One who follows another is always behind."

ANDREA K. MARNOY, 15 Douglas Rd. **Echo,** Tennis, AFS, **Folio,** Lexington Plan. "Grass roots people are down to earth."

BOB MARONEY, **Fish,** 8 Raymond St. Likes all sports, lounging and all music but Elton. "Is there intelligence on Earth? "Yes, but I'm only going to stay a short time."

ROBERT MARSHALL, **Bob,** 110 Woburn St. Ambition: Police Officer.

BONNIE DEBORAH ROSE MARTIN, 6 Marlboro Rd., Senior Prom Committee. Likes Rainbow. Ambition: History Teacher. "For every action there is an equal but opposite reaction — especially on Mondays."

CHRISTINA MARTIN, 1 Moonhill Rd.

RICHARD MARTIN, 117 Cedar St.

JAMES N. MARTIS, **Muffla,** 104 North St. **Guys and Dolls, Brigadoon.** "I want to give you pie.", "Love ya Pudden!", "Silly, Silly Right."

ANNE MASON, 37 Tyler Rd. AFS, Drama Club. "Someday I must give up this mad, carefree existence!"

CHARMAINE MASON, 904 Mass. Ave.

STEPHEN MASTEN, **Freak, Hippy, Fascist, Pinko Christian Scientist,** 4 Hadley Rd., Cross Country, Indoor and Outdoor Track, A/U, Church. "Divine love always has met, and always will meet every human need." — M. B. Eddy.

MARY ELIZABETH MAZERALL, **Maz, D.U.C.,** 20 Wilson Rd., Gymnastics, Softball, Powderpuff, Senior Show, Florida, Sundaes forever, Killer. "Existence is promised to all, life is given only to those who strive for it."

DENNIS M. MAZZONE, 38 Vine St.

JANET McCABE, **Mac,** 17 Hamblen St., Majorettes, Powderpuff, QS Bench, Chicago. Likes baton, beaches, and snow. "Lock your locker!", "An agreeable person is one who agrees with me."

MAUREEN McCADDEN, **Mausy,** 13 Donald St., Field Hockey, Leader Corps, Junior and Senior Shows and Powderpuff. Likes Springtime, Good times. "Being yourself is the nicest thing you can do for others."

DIANE McCALLUM

JANE McCARRON

LYNDA McCONNELL

CHRISTINE McCORMACK

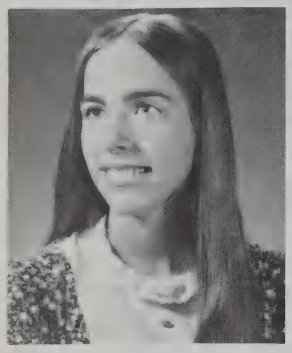

SUZANNE McCURLEY

CHERYL McDONALD

JANE McDONALD

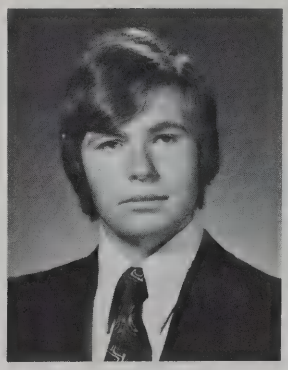

WALTER McDONALD

MICHAEL McDONOUGH

WILLIAM McIVER

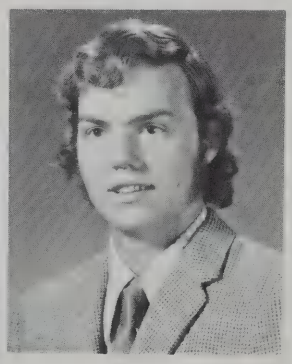

BRIAN McIVER

DEBORAH McMAHON

DAVID McNAMARA

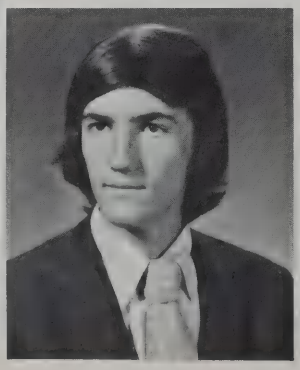

MARY ANN McNAMARA

SUSAN MEAD

NANCY MEADOWS

ROSALYN MENDEZ

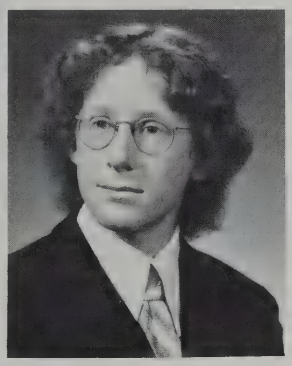

BARRY MELMAN

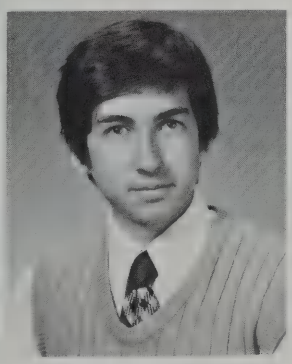

DAVID MERFELD

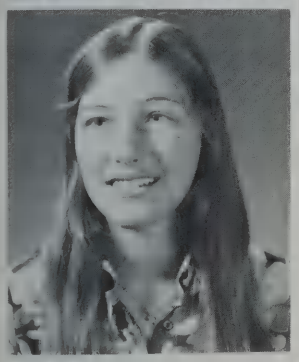

DIANA MESERVEY

DAWN MEURER

DIANE F. McCALLUM, 245 Bedford St.
JANE McCARRON, **Mac,** 5 Hillside Tr., Softball, Gymnastics, Powderpuff, Junior and Senior Shows, DF 26.90 = 65.
LYNDA McCONNELL, **Lynnie, Woman,** 6 Welch Rd. Likes waterskiing, football, Rainbow, Jack's house, partying, munchies, crunching ice, nookying, PC and expecially Marc. "Jeanne, meet us behind the van at 11:30."
CHRISTINE A. McCORMACK, **Chris,** 32 Hayes Ln., **Yearbook** Editor-in-Chief, Band Vice-President, Cumberland-England Exchange, JV Cheerleader, Manager Girls' Swimming. "Are you serious?" "Be happy!", "A smile is beautiful!"
SUZANNE MARIE McCURLEY, **Sue, Susie Cream Cheese,** 2 Oakland St. "Love makes the world go around", "Smile a little smile for me.", "A good friend is the best thing in the world. I love people."
CHERYL A. McDONALD, **Mc, McFiend,** 18 Baker Ave., JV Cheerleading, Spanish Club, Powderpuff. "It is chance that makes brothers, but hearts that makes friends." Likes skiing, parties and dancing.
JANE McDONALD, 15 East St.
WALTER McDONALD, **Butch,** 366 Marrett Rd., Varsity and JA Hockey. Plans to go into the service.
MICHAEL B. McDONOUGH, 12 Winston Rd.
MARY L. McHUGH
BRIAN McIVER, 30 Follen Rd.
WILLIAM McIVER, **Bill, Willy, Wonk,** 30 Follen Rd.
DEBORAH McMAHON, **Debbie,** 27 Vaille Ave., JV and Varisty Cheerleading, Cheerleading Captain, Senior Show, Powderpuff. Ambition: to teach Dyslexic children. "Smile a little smile."
DAVE McNAMARA, 18 Tarbell Ave.
MARY ANNE McNAMARA, **Mare, Mac,** 9 Joseph Rd., Powderpuff. "Betty, are you taking the bus?" BSS, EE, partying and football games. "Happiness is laughter, laughter is never being sad."
SUSAN W. MEAD, 38 Somerset St., Field Hockey, Basketball, Tennis, Leader Corps, Junior and Senior Shows, Powderpuff. "No one knows what he can do, til he tries."
NANCY MEADOWS, **Med,** 5 Summit Rd. "Fill the bowl, pass the wine, and everything will be fine."
BARRY BENNETT MELMAN, **Spot,** 2 Paddock Ln. "One should face life equipped with two things: 1 — a sense of fairness, and 2 — a sense of humor." — quoted from the Great Black Dog.
ROSALYN MENDEZ, 49 Parker St. "Half-wracked prejudice leaped forth, Rip down all hate: I screamed, . . . Ah, but I was so much older then, I'm younger than that now."
DAVID MERFELD, 8 Rumford Rd.
DIANA MESERVEY, 44 Bloomfield St. "If you convinced me and I convinced you, would there not be still two points of view?"
DAWN M. MEURER, 53 Taft Ave. Robbie — Dec. 25th. Likes waterskiing, bowling, boating, swimming. Jamaica, Hawaii. "Eh, how ya oo?"

LAWRENCE MICHELOVE

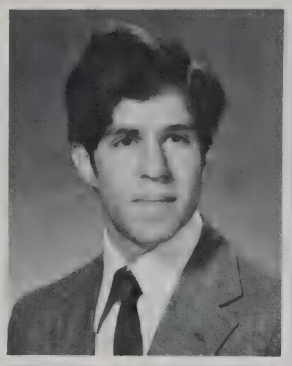

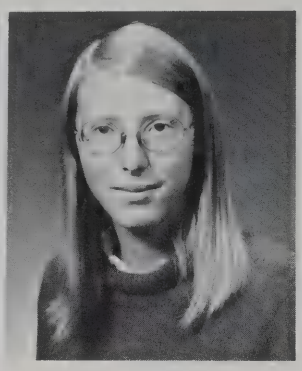

ROBIN MILES

SCOTT MILES

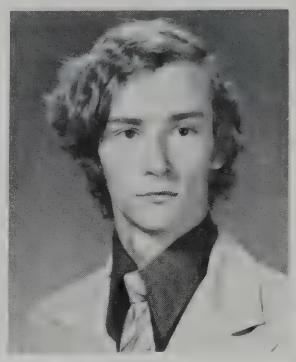

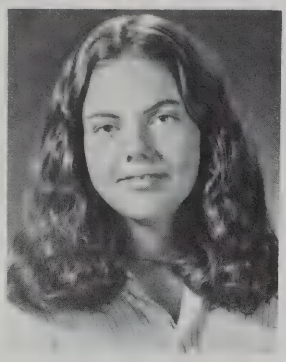

ELLEN MILEY

TIM MILLER

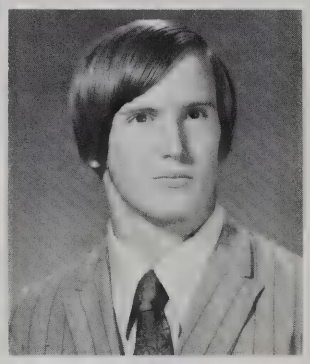

CAROL C. MILLER

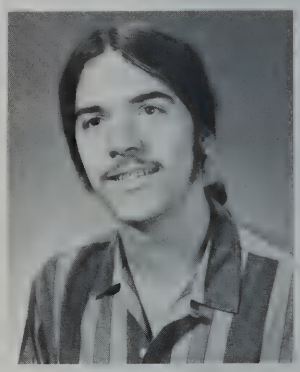

KENNETH MILLER

RON MIRSKY

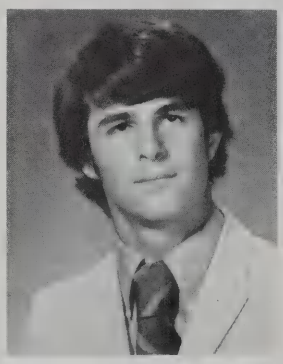

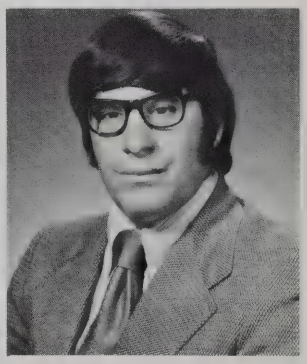

HOWARD MINTZ

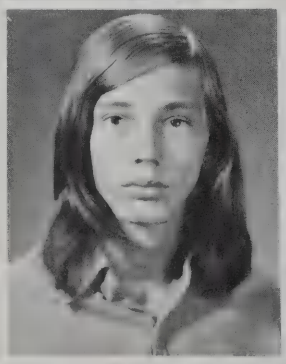

SHAWN MITCHELL

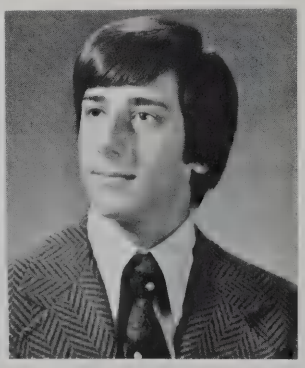

JOSEPH MONTUORI

CHARLES MOONEY

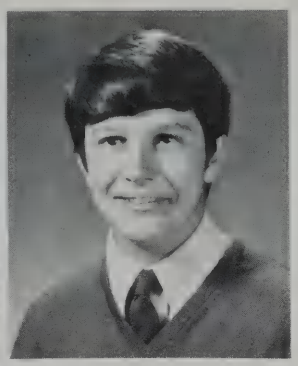

RICHARD J. MOORE

BRIAN MORENO

STEVEN MOORE

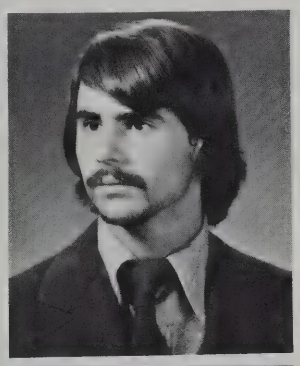

DAVID MORETTI

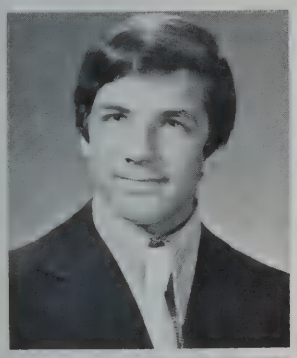

VICKI MORGENSTERN

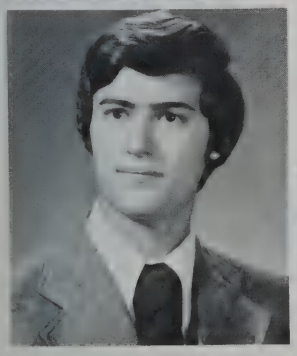

JEFFREY MOSKOW

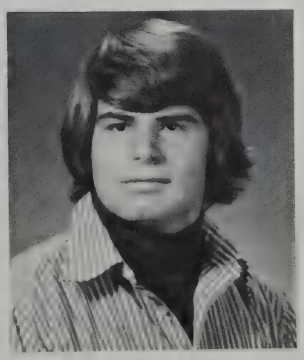

CHRISTOPHER MOTT

LAWRENCE MICHELOVE, **Larry,** 1 Tiffany Rd., Apt. 3-G, Salem, N.H., Frisbee.
ROBIN R. MILES, 3 Dewey Rd., X-C Ski Club, AFS Club, Ping-Pong Club, **Echo.**
SCOTT MILES, 8 Sullivan Rd. "Remember Fred Harvey?"
ELLEN LAUREN MILEY **Simley,** 29 Robinson Rd. "Ain't nobody's business but my own . . . ", Budweiser, Mentos, Vinebrook and Sara, Mares eat oats, McGraff, Ralph, MG's, rowin' Mass. Ave., Bush runs, cruisin', CC 1 & 2 Dixie.
CAROL C. MILLER, **P.K.,** 40 Outlook Dr., Junior and Senior Shows' Co-Chairman, **Musket, Yearbook,** Proms, Tutoring, Powderpuff, befuddlement with MK, AK. Likes laughing, sunshine, dancing, 24-36-24 (that's you Lee). "We've only just begun!"
KEN MILLER, **Butch,** 46 Eldred St., EWOW, Drama Club, **Echo,** Lexington Plan, Folk Club, IWW local 200. "It's Henderson, sir! We're having abit of a time below stairs."
TIMOTHY MILLER, 17 Munroe Rd.
TIMOTHY J. MILLER, **Tim,** 14 Tavern Ln., Indoor and Outdoor Track.
HOWARD MINTZ, **Mini,** 51 Blake Rd., Golf, SCDB. "Be on the level and you'll never have to worry about going downhill."
RON MIRSKY, **Mirsk,** 20 Mason St., Guitar, concerts, B-Ball., "Let me out of here."
SHAWN MITCHELL, 73 School St.
JOSEPH R. MONTUORI, **Rudder, Monty,** 12 Paddock Ln., Swim Team, JV Cross Country, Ping-Pong Club and Ski Club, JA Hockey.
CHARLES T. MOONEY, **Chuck,** 1145 Mass. Ave., Basketball VTR, Chem Team Lounging. Likes sports and cars. "The future is now if you're living in the past.", "Will you shut up Pooch!"
RICHARD MOORE, 6 Winthrop Rd., Strategic Game Society. "If it doesn't make sense, don't do it."
STEVEN MOORE, 50 Hancock St., Treasurer of the Attic, Replace Inc. and AV Aids Club. Lighting for the Musicals. (LHS) "No one can do everything, but everyone can do something."
JOSEPH R. MORAN, Joe, 19 Oxbow Rd., JV Track. Likes hockey, all sports, hangin' on the fence. "Better to remain silent and be thought of a fool, than to speak out and remove all doubt."
BRIAN A. MORENO.
DAVID M. MORETTI, **Mets,** 7 Ringe Ave., Sports, Hockey, Junior Show, Junior Prom Committee, **Yearbook,** Lexington Leader Corps. "Hey Tut", "Hey Pinkey", "There is always someone worse off than yourself."
VICKI MORGENSTERN, 30 Burroughs Rd., AFS, French Club, Junior and Senior Proms. Likes Hampton Beach and to travel.
JEFFREY H. MOSKOW, 31 Slocum Rd., Bridge Club, Debate Club, Ski Club. NERUSY. "Everything's easy when you know how."
CHRISTOPHER JUSTIN MOTT, **Chris, C.J.,** 5 Mason St. "One ring to rule them all. One ring to find them. One ring to bring them all and in the darkness find them."

SARA MUELLER, **Moo,** 35 Lawrence Ln., Young Modern's Treasurer, Chorus, JV Field Hockey, Basketball statistician, J.V. Soccer Statistician, BAYS soccer, **Musket** Assistant Editor, Henn's Chicks, YBYSAIA., Scope, Soccer Power!

MELVIN RICHARD MULLENS, **Mickey,** 165 Woburn St. "To be young, gifted and Black . . . that's where it is at."

MARY MUMLEY, 23 Bedford St., Spanish Club. "Ignorance is the curse of God, Knowledge the wing with which we fly to heaven."

KAREN E. MURPHY, **Murph, Ka, D.U.C.,** 6 Goffe Rd., **Yearbook,** Junior and Senior Shows, Powderpuff, skiing, & T, laughing, cheez-its with Cotty, April 12, Diet Pepsi. DF 26.90=65. "It's nice to be important, but it is more important to be nice."

RICHARD M. MURPHY, 11 Minola Rd.

KEVIN J. MURRAY, 23 Theresa Ave.

BARBARA J. NATANSON, **Barb,** 5 White Tr. "Happy are those who dream dreams and are ready to pay the price to make them come true." Haffy. "All my friends, I love you all!"

SARA NATANSON, **Sayr, Nato,** 5 White Tr., Swim Team. Likes parties, people, and Trans Ams. "Are you straight?"

PAUL NEWMAN, 19 Blueberry Ln.

MARK NICHIPOR, **Mr. Nick and Co., Nick,** 9 Fairchild St. "As we grope on towards mediocracy . . . "

KATE O. NICHOLS, 9 Tufts Rd., Band, Ski Club 1974. "As people, we are all equal in the presence of Death."

NICHOLAS E. NICHOLS, **Nick the Greek,** 11 Tufts Rd. Likes cars, bikes, '67 Caddys, Donuts Forever, The Res, Summer of '74, Timmy's babe, Scottie, Cuicctie, Dantie, "Good Luck to you all and see you later."

SUSAN C. NICHOLS, **Sue, Insti, Hey Toots,** 303 Marrett Rd. Loves New Hamshire, having good times with friends, and being with Andy. "Share the happiness of life with love and a smile.", "Muffley!", "A-N-D-Y!!!"

EMILY A. NICHOLSON, **Rose,** 7 Sherburne Rd., Band, Orchestra, Stage Band, Concert Choir, Drama Club, Swim Team, English Exchange, AFS. "To my friends, a thank you song for be'in kind to me", "Shhhh."

LAURA NICKERSON, 109 Emerson Gardens.

PATRICIA E. NICOLL, 51 Dexter Rd.

LINDA NIELSON, **Lini B.,** 242 Lincoln St., Choruses, Concert Choir. Likes to sing. play volleyball, bowl and John Denver. Wants to travel, work with the mentally retarded. "The hamburger kid strikes again."

SEAN NOLAN, **V.S.I.,** "If you think this country's bad off now, just wait til I get through with it."

DONALD C. NORCROSS, 50 Forest St.

KRISTIN NORDAHL, **Nod,** 50 Pleasent St. Likes partying, bikes, horses, Hampton '74. Ambition: Secretary, Three Stooges, Cape "Enjoy", "Morron Much?" Fab, Tourie, and Spear, Corner "Hey Buckwheat."

SARA MUELLER

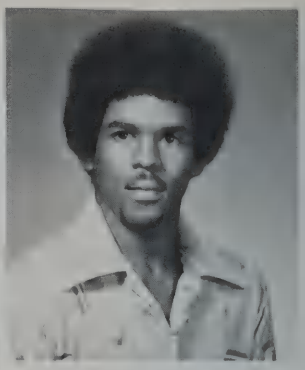

MICKEY MULLINS

MARY MUMLEY

KAREN MURPHY

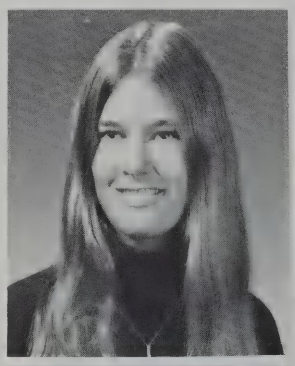

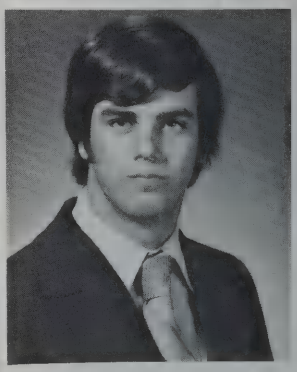

RICHARD MURPHY

KEVIN MURRAY

BARBARA NATANSON

SARA NATANSON

MARK NICHIPOR

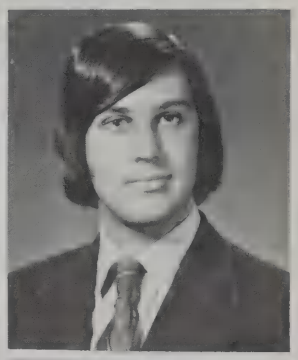

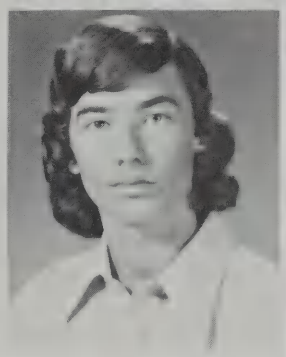

PAUL M. NEWMAN

KATE O. NICHOLS

NICHOLAS NICHOLS

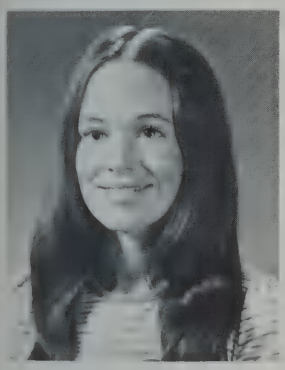

SUSAN C. NICHOLS

EMILY NICHOLSON

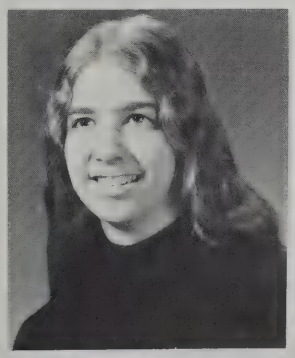

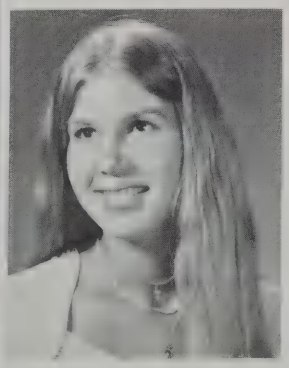

LAURA NICKERSON

PATRICIA NICOLL

LINDA NIELSON

SEAN NOLAN

DONALD NORCROSS

KRISTIN NORDAHL

ROGER NORTON, 19 Eaton Rd., Co-Captain Cross Country, Indoor. Whiteface Mountain, small parties. "Don't you know that you are free — at least in your mind if you want to be."
GLEEN NYGARD, **Knuckles,** 1 Skyview Rd. "I have never let school interfere with my education."
ERIN M. O'BRIEN, 34 Homestead St.
JEAN ELIZABETH O'BRIEN, 420 Mass. Ave., French Club, Drama Club, Leader Corps. "With all its sham, drudgery and broken dreams, it is still a beautiful world. Strive to be happy."
KEVIN C. O'BRIEN, 47 Reed St.
NAN O'CONNELL, **Munch, Twirp, Tweety,** 2 Braemore Tr., Skiing, basketball, Powderpuff, Proms, parties, friends. "You Nummy!", "Cherish yesterday . . . dream tomorrow . . . live today.", "Love is life, and life is beautiful.", "Loves Dean!!"
ROBERT S. OGILVIE, 2 Locke Ln.
NANCE OHLIN, 9 Redcoat Ln. "The only reason for having something is to give it away." — Pueblo saying.
JOANNE M. O'KEEFE, **Jodi, Keef,** 250 Grove St., Lacrosse, Stage Crew for Musicals. "Hold fast to dreams, for when dreams go, life is a barren field frozen with snow."
JOAN ORENBERG, 92 Cedar St., Chorus, French Club, AFS. Likes B'nai birth, Israel, summercamp, Cape Cod, bowling, guitar and playing Scrabble. "It's been real."
ELAINE ORSILLO, 5 Sunny Knoll Ave. I won't slave for begger's pay, like wise golden jewels, but I will slave to learn the way to sink your ship of fools.
DANIEL OSBORN, **Dan,** 51 Reed St., Soccer. Plans to go to Art School. Likes cars, bikes and summer.
PAUL O'SHAUGHNESSY, 61 Ivan St., Astonomy Club, **Musket,** Strategic Games Club. "History has shown us that man learns nothing from history." — Hegel.
STEPHEN O'SHAUGHNESSY, **Stevie, O, Osh,** 24 Garfield St., Basketball. "Big explosions come from small sticks of dynamite."
PAUL M. PACKER, 10 Carriage Rd., Varsity Wrestling. Ambition: Own a Porsche and a Harem. "What are you, a Bosie or something?" "Thank God I finished the best four years of my life."
DANIEL L. PARADIS, 532 Lowell St., **Musket,** Debate Club, Basketball, **Folio,** Chess Club, and Strategic Games Club. "Man's genius is a deity." — Heraclitus.
PATRICIA PARISSE, **Pat,** 15 Curve St.
HEATHER A. PARS, 42 Winthrop Rd., AFS, Ping-pong. "I love the man that can smile in trouble, that can gather strength from distress, and grow brave by reflection."

GLENN NYGARD

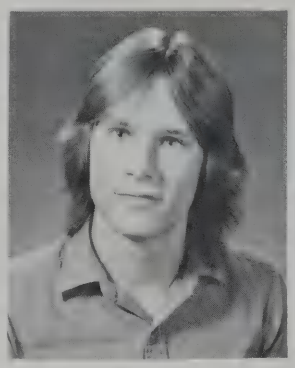

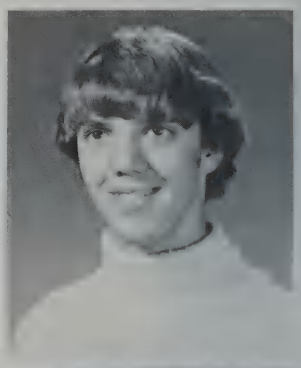

ROGER NORTON

JEAN O'BRIEN

ERIN O'BRIEN

NAN O'CONNELL

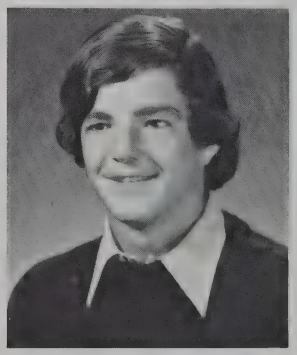

KEVIN O'BRIEN

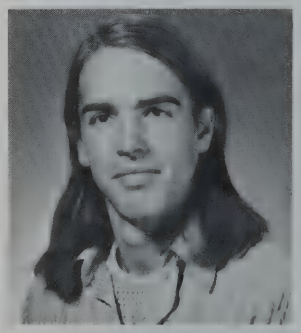

ROBERT OGILVIE

NANCY OHLIN

JOANNE O'KEEFE

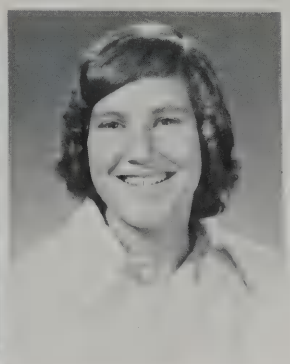

JOAN ORENBERG

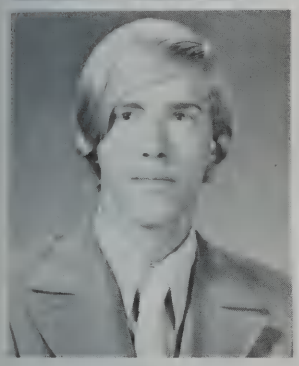

DANIEL OSBORNE

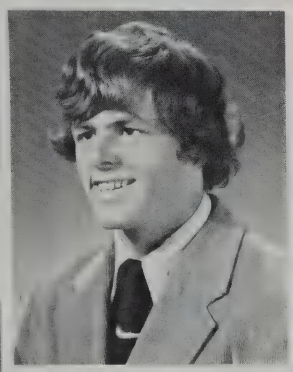

STEPHEN
O'SHAUGHNESSY

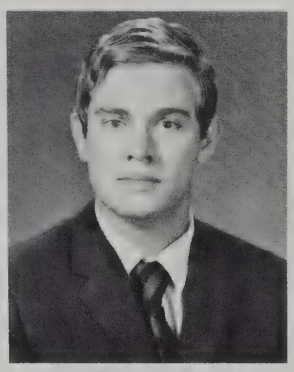

DANIEL PARADIS

PATRICIA PARISSE

PAUL O'SHAUGHNESSY

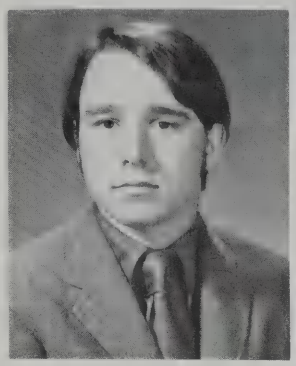

ELAINE ORSILLO

PAUL M. PACKER

HEATHER PARS

THERESA W. PARTLOW

NANCY PASTER

ELIZABETH PENNELL

MICHAEL PEOPLES

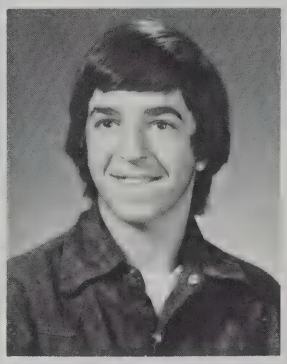

DAVID PETERSON

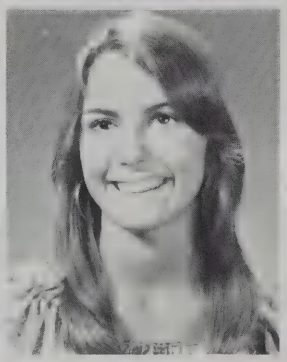

MARIE PETRUCCI

PAMELA POTTER

FREDERICK PICARD

JIM PELLETIER

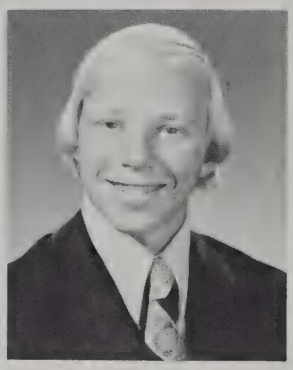

KEN PETRUSAUSKAS

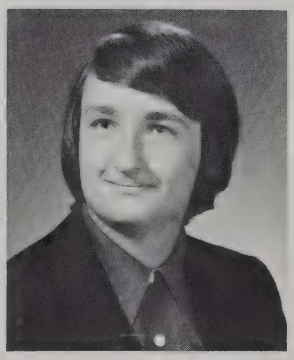

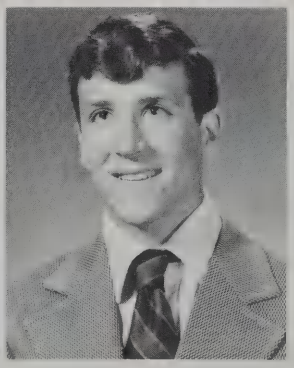

JONATHAN PIOUS

BRENDA PEELER

CYNTHIA PETERS

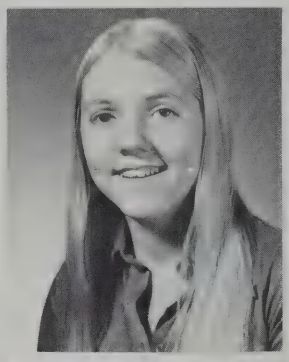

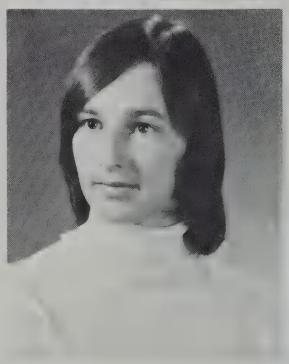

JEAN PHELAN

ROSANNE PEREZ

DEAN PETERS

VINOLA PITTERS

NADINE E. POWER

SUSAN PRATLEY

EILEEN E. QUINLAN

MADALYN QUINLAN

STEVE QUINN

WILLIAM RAVANIS

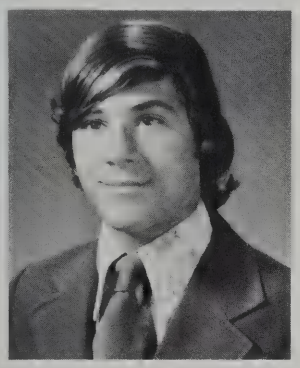

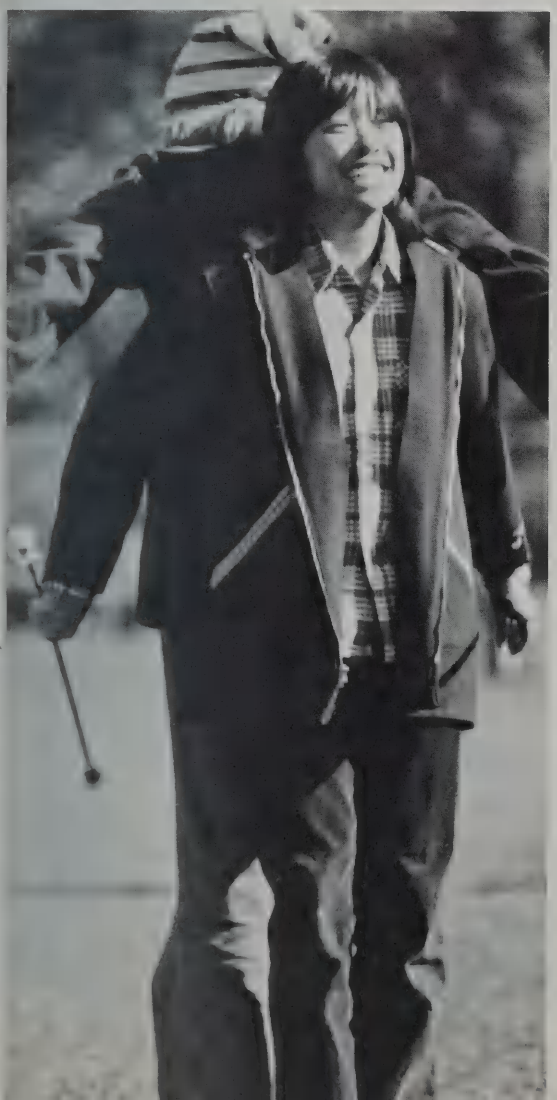

THERESA WALTON PARTLOW, 35 Clarke St., English Exchange, Junior and Senior Shows, Cross X, Basketball, Tennis, Powderpuff. "Accept criticism and appraisal from without, but remember that truth of oneself is held within."

RAJ H. PARWANI, 7 Cummings Ave. "I know", "That's right."

NANCY PASTER, 29 Deering Ave., Orchestra, Editor of Literary Magazine. "Silence is the only good substitute for intelligence."

BRENDA PEELER, 8 Slocum Rd. "I spend my money, and I spend my time, a friend of the Devil is a friend of mine." The Dead, Caffiene, Worm, Ory-Urps. Bosie!

JIM PELLETIER, **Whitey, Pell, Butch,** 24 Nickerson Rd., Hockey, Golf. "If you can't be good, be good at it and name the mistakes after me."

ELIZABETH PENNELL, **Liz,** 6 Upland Rd. "Time and the bell have buried the day." – T. S. Eliot.

ROSANNE PEREZ, 3 Westwood Rd., Orchestra, Drama Club, NHS. "And let today embrace the past with remembrance and the future with longing."

RICHARD PERRY, 20 Tucker Ave.

CYNTHIA ANNE PETERS, **Cindy, Cin,** 4 Benjamin Rd. "It's nice to be natural if you're naturally nice." – A.F.A.

DEAN PETERS, **Dino,** 31 Webster Rd., Varsity Hockey, Varsity Golf.

DAVID G. PETERSON, **James,** 16 Phinney Rd., Baseball Coach "T", Likes all sports, music, and lounging. "Never do today what you can put off until tomorrow."

MICHAEL A. PETERSON, 33 Hillcrest Ave.

MARIE PETRUCCI, 20 Hillcrest Ave., Manomet, firebird-formulas, June 29, memories, good ol' D.C.'s "I'm starvin", "One who knows all about you and loves you just the same is a true friend."

KEN E. PETRUSAUSKAS, 17 Crescent Hill Ave.

JEAN MARIE PHELAN, **Phay, Bean, Woppa,** 42 Greenwood St., Swimming, Basketball, Lacrosse, Powderpuff, Junior, Senior Shows. "Cold nose, cold hands, cold feet . . . warm heart." "Hasta luego, mes amis." "HEY FAG!"

FREDERICK PICARD, **Fred, Jungle Boy, Highway Star,** 11 Carriage Dr., Cross Country, Indoor Track, Deep Purple, Beach Boys, Cruisin', Cape, summer, Queeb! Funnieeeee . . . Big 4, and Special One.

CHRISTIAN S. PIERCE, 16 Trotting Horse Dr.

JONATHAN K. PIOUS, **Jon,** 15 Diana Ln., Class Council, Chorus, NHS, French Club. "It's Academic". "Those who can't remember the past are doomed to repeat it." – Santayana.

VINOLA PITTERS, 79 Fairmount St., Dorchester, Black Student Union, Wants to major in Psychology. "School was dry, I cannot express my deepest depression for ugliness."

PAMELA POTTER, **Pam, P.J.,** 56 Grassland St., Pep Squad, Stanley, Remember P.B.D., D.D.'s, J+B, and George Spot, Keep on smiling!

NADINE E. POWER, **Dini,** 138 Simonds Rd., Ski Club, Powderpuff, Junior, Senior Shows, Loves Chamonix and Rockport. "To live is the rarest thing in the world – most people merely exist."

SUE PRATLEY, **Poosie,** 40 Highland Ave., E Unit gang, Loves watching sports, listening to music, being with my friends, A.D., and February 2! "Love to live and live to love."

STEVE L. PUOPOLO, 254 Worthen Rd., Baseball, Hockey, waterskiing. "If you want it bad enough, you can have it."

EILEEN QUINLAN, 2 Eliot Rd., AFS. Likes Ma Nature and art. Ambition: to love life. "If God created shadows it was in order to better emphasize the light."

MADALYN QUINLAN, **Mad,** 20 Bernard St., Swim Team, Class Council, French Club, Youth Commission, Likes waterballet, plants, spanish, feminism, and free time. "If I rest, I rust."

HOWARD QUINN, 28 Woodcliffe Ave.

STEVE QUINN, **Steph, Quinnie, Squinn,** 5 Sylvia St., Gymnastics, Junior Prom, partying, Gym Shows. "Grab a hold of it, 'else you'll find it's passed you by." CSN&Y

WILLIAM G. RAVANIS, **Billy, Greek, Jr.,** 23 Webster Rd., Gymnastics, When we party, we party hardy. "What's happening?", "Honest, I didn't bleach it, it's natural."

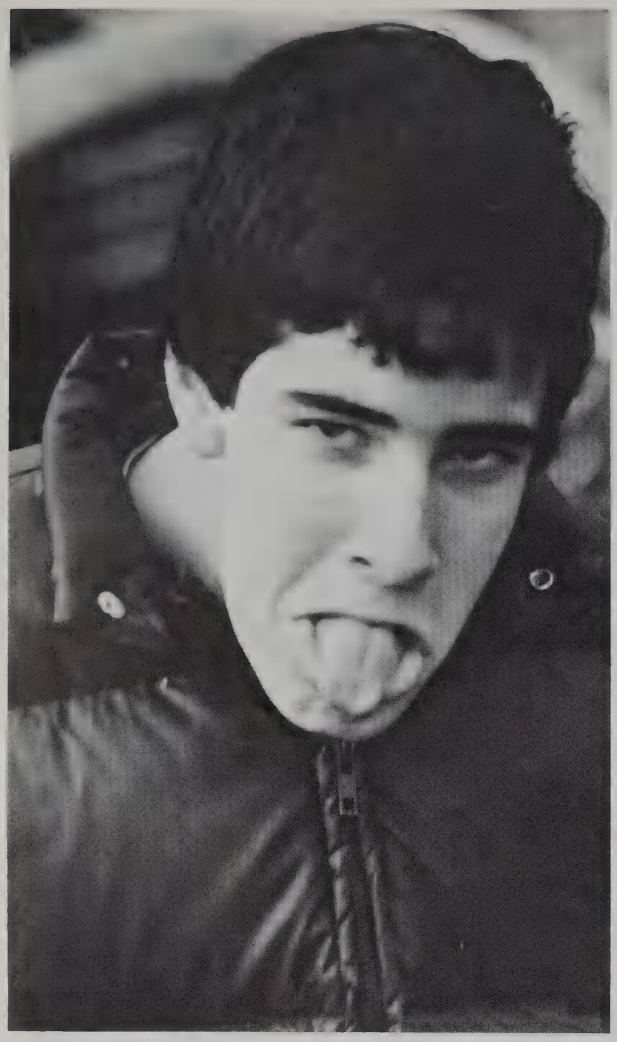

MARK RICHARDSON

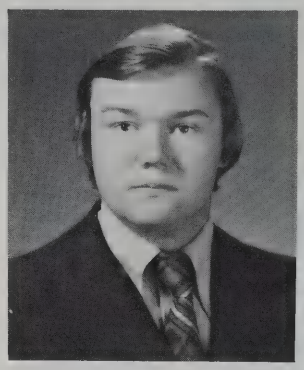

RICHARD RENKAS

JOSEPH REPPUCCI

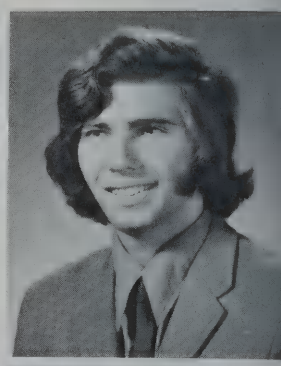

WALLACE ROBINSON

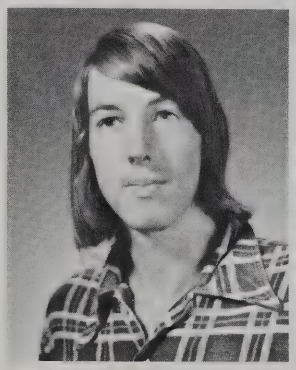

LISA MARIE RICHAN

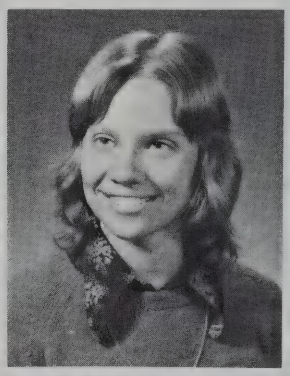

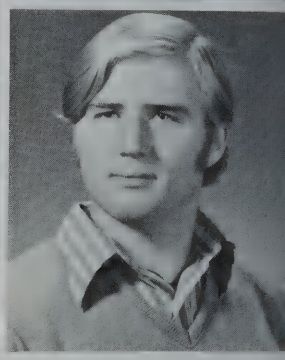

NORMAN RICHARDS

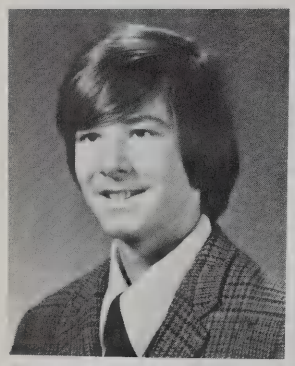

SANTINA MARIE RILEY

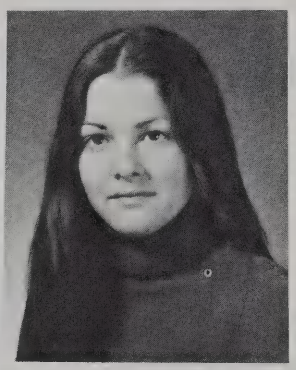

DAVID C. RITCHIE

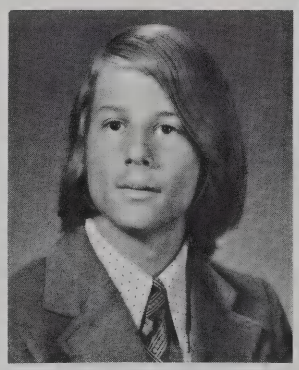

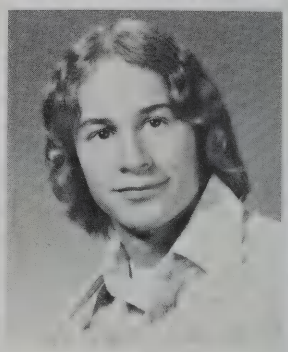

RICHARD RITCHIE

CINDY ROGERS

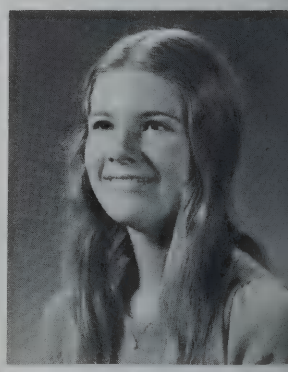

JAYNE ROBERTS

NANCY ROLASHEVICH

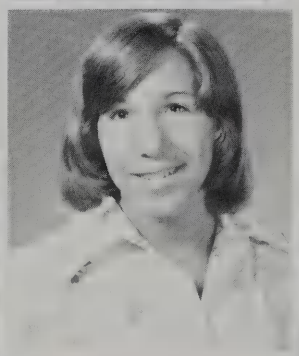

PHYLLIS ROBINSON

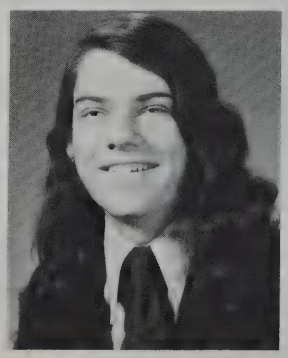

JOSEPH ROMANO

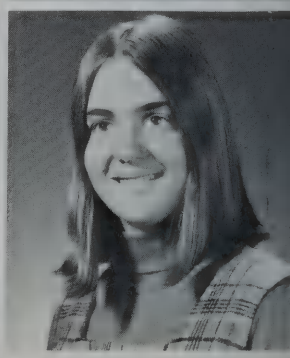

KATHERINE ROMBERG

JOANNE ROSA

JUDY ROSA

JEANNE M. ROSATO

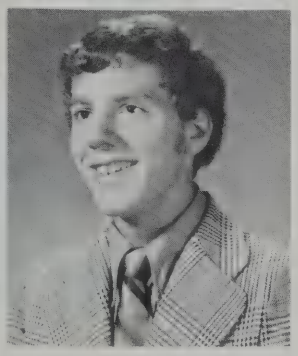

STEVEN ROSA

NANCY ROSSBACHER

BETTY ROSENKRANZ

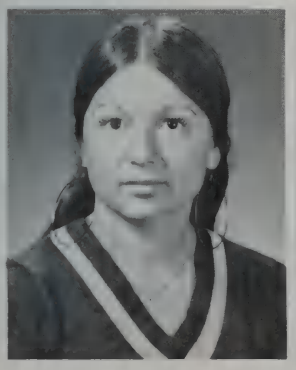

ETHEL ROTHMEL

JANICE ROUILLARD

RICHARD RENKAS, **Dick,** 31 Calvin St. Enjoys hunting, fishing and all outdoor activities. "Keep your feet on the ground, but keep reaching for the stars."

JOSEPH REPUCCI, **Pooch, The Commissioner,** 17 Chadbourne Rd., Basketball, **Musket.** "Being a sports fan", "Strive to achieve your goals, be happy with yesterday's accomplishments and reach out for tomorrow's opportunities."

LISA MARIE RICHAN, **Kewley,** 51 Farmcrest Ave. Likes horseback riding, fencing, "Zingo!", "We are free to go where we wish, and to be what we are.", "Correct practice makes perfect."

NORMAN RICHARDS, **Norm, Nu,** 32 Sherburne Rd. Derelicts, Inc. Plans to open up an auto body shop. East End.

MARK RICHARDSON, **McNig,** 3 Wingate Rd. Likes hockey, golf, music and concerts.

SANTINA MARIA RILEY, 62 Simonds Rd., Varsity Softball, Basketball Intramurals, Powderpuff, Junior and Senior Shows. Plans to attend college. Loves Harleys, Vets and Horseface.

DAVID C. RITCHIE, **Reese, Little Hip, Pocito Mierda,** 13 Woodcliffe Rd., Varsity Soccer, E-Unit cards (Harry), The Picture. "As the bowl of life comes your way, take a toke, sit back, and pray."

RICHARD RITCHIE, **Rich,** 21 Balfour St. "Here's to the pictures on my desk . . . may they never meet.", "May you live all the days of your life."

GREGORY M. ROAT, 1 White Pine Ln.

JAYNE D. ROBERTS, 23 Dane Rd., JV Tennis, Powderpuff, Junior and Senior Shows, Senior Prom Committee. Likes the beach, Cape Cod and St. Sebastian's.

PHYLLIS L. ROBINSON, **Phyl,** 125 Kendall Rd., **Musket,** Ski Club. Likes the Cape, Summer of '74. "Wanta Booge?" Sleaking Jamaica! Go Navy! Buro, circle, valley, BD and PM. "How sad and bad and mad it was – but then how it was sweet."

WALLACE ROBINSON, **Rob,** 53 Downing Rd., Cross Country, **Folio,** wargaming, scale model building. "Fools make feasts, and wise men eat them." – Benjamin Franklin.

CINDY A. ROGERS, 23 Spring St. Likes football, McDonald's, Rainbow, Gripping Action and "Jack's House.", "Women keep a special corner of their memories for sins they have nover committed, "See ya."

NANCY ROLASHEVICH, 39 Wood St.

JOE ROMANO, 8 Appletree Ln. "Hey, Whatdaya say!" Loves cars, bikes, GIRLS and music! (I-D)!!!

KATHERINE M. ROMBERG, **Kathy,** 15 Francis Rd., Band. Likes horses and open spaces. "A soft answer turneth away wrath."

JOANNE ROSA, **Spear,** 11 Brigham Rd., Hampton '74. "Hey what's happening?" Likes partying and bikes. Loved Cape Cod with great friends. "Three Stooges", "D.U.C."

JUDY ROSA, **Mush, Townie,** 11 Brigham Rd., Cape, Corner Kids, bikes, Hampton '74, "Three Stooges," partying with friends, Gold, Nick, Fab, Nod, Spear.

STEVE ROSA, **Rose,** 16 Rumford Rd., Baseball, one year Indoor Track. "The best way around, is through." Likes Seabrook Beach, N.H. and all sports.

JEANNE M. ROSATO, **Jellybean, Hotdog, Free-stylist,** 12 Blueberry Ln. Likes sports, "Jack's House", nookying, partying, sulking, November 23, 1973 and especially Dave. "Lynda, we'll meet you behind the van at 11:30."

BETTY L. ROSENKRANZ, 3 Burnham Rd., Debate Team, NHS, Spanish Club. Likes playing hearts and arguing. "Deal the cards and remember – there is no gift like the present."

RICHARD J. ROSETTA, 159 Reed St.

NANCY DEARING ROSSBACHER, **Nank,** 4 Upland Rd. Transfer, Stafford High School, Senior; Junior Council, SCA, Spanish Club, French Club, Who's Who Among American High School Students, Honorary Key Club, FLC.

ETHEL ROTHMEL, 4 Burroughs Rd. "Today is the best time to start making tomorrow worthwhile.", "Someone's gotta have a can opener!"

JANICE ROUILLARD, **Jan, Rou,** 49 Balfour St., **Yearbook,** Senior Show, CC & Dixie: Step outside, well Anyhow, Wingaersheek anyone? R&C anytime! Don't try to understand others until you first understand yourself.

ELIZABETH RUBENSTEIN, 18 Dewey Rd.

MARIANNE RUICCI.

DANA S. RUSSIAN, **Rusky, Russ, Munch,** 47 Turning Mill Rd., Tennis, Stage Band. Si yelle, si ergo, fortibus es in ero.
KAREN W. SAAKVITNE, **Kay,** 335 Marrett Rd. "O, learn to read what silent love hath writ! To hear with eyes belongs to love's fine wit." — Shakespeare, "Peace is happiness digesting." — V. Hugo.
JEFFREY JOSEPH SAMPSON I, **Samps,** 27 Robbins Rd., Soccer, hockey, girls, tennis, skiing, Junior and Senior Shows. LD Power. "Art is a lie that enables us to see the truth."
ROGER D. SAMUEL, **Sam,** 8 Burnham Rd., Swim Team. Likes bicycling, swimming. "The more you know, the more you realize what you don't know."
NANCY SANFORD, **Elliot,** 9 Alcott Rd. E.N. Gang. Likes Valley Circle, Bo-Ro, Cape Cod — Summer '74, Busins Island, NR & CCPA concert, "Cappy", SBSS, Bad River Beach, '73 Prom, Hamsanati, The Lot.
RON SARTORI, **Hawk,** 9 Minola Rd., Baseball, basketball, lounging, music. "The easy way is the only way!"
ANIEL S. SAVAGE, 1 Payson St. What a waste to be wasted.
LESTER E. SAVAGE III, **Les,** 1 Carley Rd., Football.
SCOTT C. SAVIOLI, 9 Tucker Ave.
DANIEL SCHARFMAN, **Dan,** 11 Paddock Ln. Hobbies: Skiing, hiking, thinking. Activities: SC, XCC, BC, GPC, Musicals. "I will lift up mine eyes unto the hills from whence cometh my help."
DAVID SCHATZ, "Striving, seeking, finding, sometimes yielding." Smiled, troubadoured, scarved: oogabums. "A man needs a little madness, or else he never dare cut the rope and be free." — Daniel? Betsuehellen!
MARK SCHLEGELMILCH, 42 Webb St. Brigham's man. Ford Rules! I just found a great car. Mike, ya got some gas money? Hey Scott, let's go find some females
MARIA L. SCHMID, 6 Rumford Rd., Cross-Country Skiing, Stowe, ELP and Marsian Fire Flowers.
BARBARA L. SCHOPPET, 8 Dee Rd
RONALD A. SCHULER, **Shu,** 28 Ledgelawn Ave., Varsity Football, Outdoor Track, Junior and Senior Shows. Likes the forest, skiing, and driving VW's wild. "The harder you work, the easier it becomes."
MARSHA S. SCHULTZ, 13 Richard Rd., **Folio,** VA Hospital Volunteer, Orchestra, Ping-Pong Club. "When friends drink vinegar, it turns into wine."
KATHRYN R. SCOTT, 2210 Mass. Ave., Basketball, Lacrosse, Tri-Captain Field Hockey, England Exchange, **Yearbook,** Class Council, SGO, Junior and Senior Shows. "If you see someone without a smile, give him one of yours."
DOUGLAS EARL SCRUTON, **Doug, Bruce, Monkey, Cheta,** 95 North Hancock St., Gymnastics, Ski Club, Cross Country Ski Club, Musical.
RICHARD SEAMAN, **Sea,** 17 Hancock St., Soccer, Tennis. Likes skiing, the bench in the quad.
LISA ELLEN SEBELL, **Clarence, Sebelli,** 100 Burlington St., Band, Concert Choir, Musicals. Likes Groucho Marx, Band Parties, Charlie's Pizza, Music, Zelda, Luguelcio's Italian jokes, "JERRY!!", We love you, Mr. G!
WILLIAM S. SEGAL, **Bill,** 25 Moon Hill Rd., Eclipse Expedition, Astronomy Club, Student Government President, Lexington Plan, School Building Services Committee, NHS President. "Of two evils, choose neither."
MARK D. SELTZER, 17 Blake Rd., **Musket** Features Editor, Debate Club, Photography, Tennis, hoop. "All the world's a stage, and all the men and women merely players." — Shakespeare.
ROBERTA J. SERVENTE, 128 Lowell St.
MARILYN SETHARES, **Mal, Hop,** 12 Middleby Rd. "In the sweetness of friendship let there be laughter and sharing of pleasures. For in the dew of little things the heart finds its morning and is refreshed."
ERIC S. SEYFERTH, 84 Bloomfield St., Varsity Swimming, NHS Secretary, **Echo,** Frisbee Club. "Honi soit qui mal y pense."

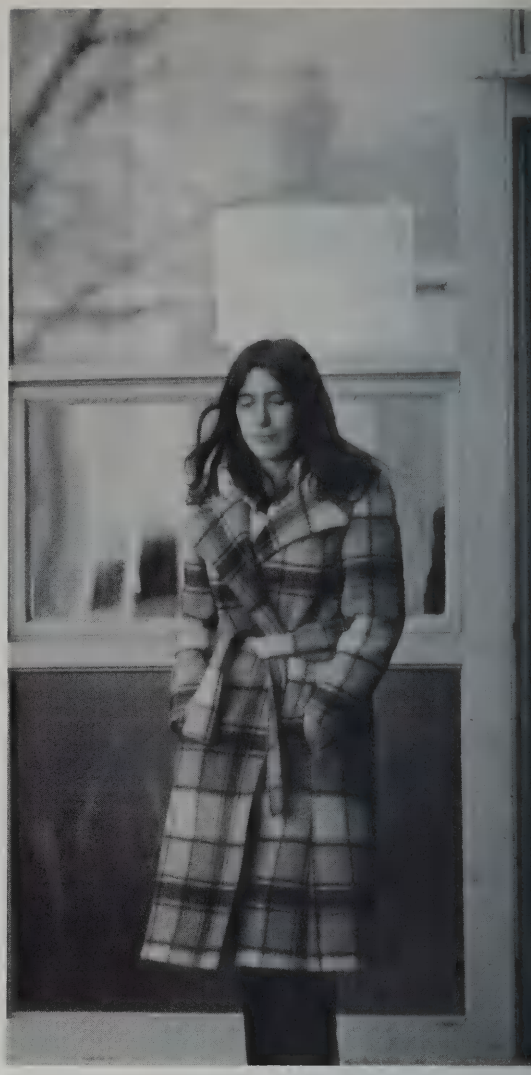

DANA RUSSIAN

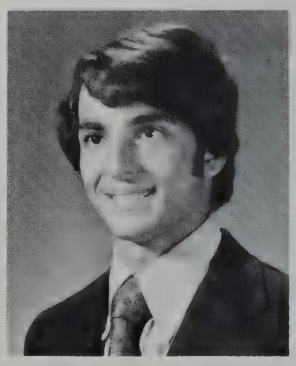

KAREN SAAKVITNE

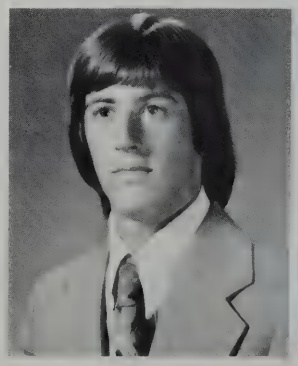

JEFFREY SAMPSON

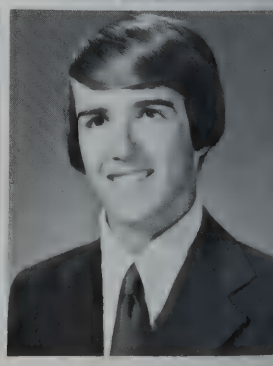

ROGER SAMUEL

NANCY SANFORD

SCOTT SAVIOLI

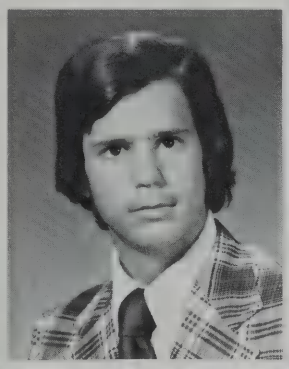

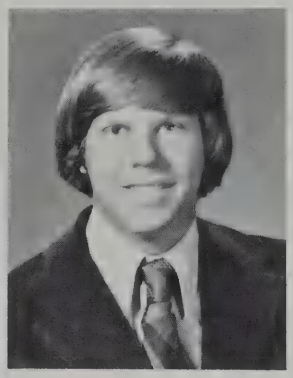

RONALD SARTORI

DAN SAVAGE

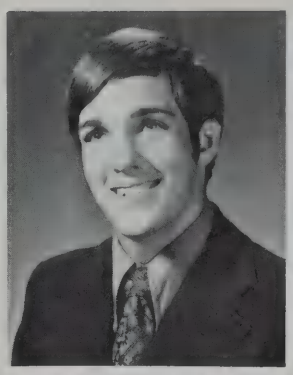

LESTER SAVAGE III

MARIA SCHMID

DANIEL SCHARFMAN

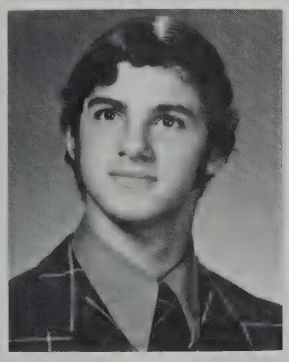

DAVID SCHATZ

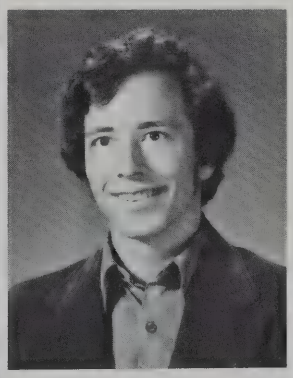

MARK SCHLEGELMILCH

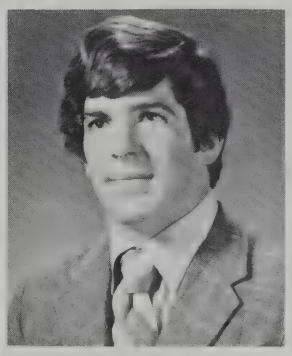

RONALD SCHULER, JR.

BARBRA SCHOPPET

MARSHA SCHULTZ

KATHRYN R. SCOTT

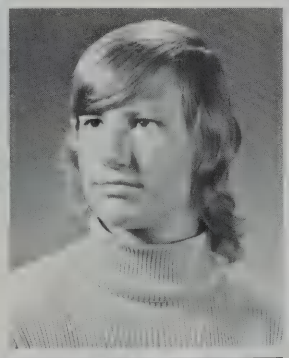

RICHARD SEAMAN

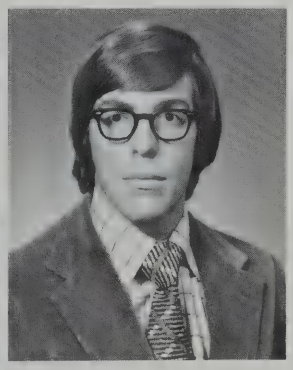

MARK SELTZER

LISA ELLEN SEBELL

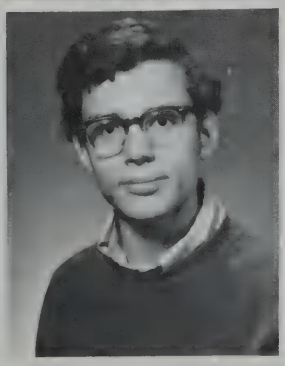

BILL SEGAL

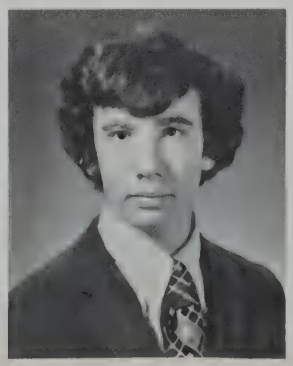

MAL SETHARES

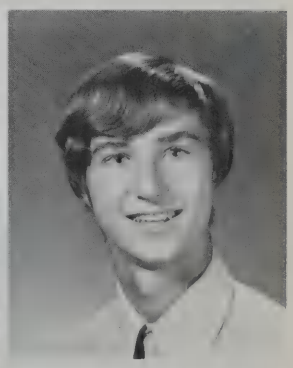

ERIC SEYFERTH

CAROL SHANAHAN, 331 Bedford St., Band, French and Spanish Clubs. "The most lost day of all, is the day on which we do not laugh."
CHUN CHI SHAO, **Maria,** 20 Bryant Rd., **Musket,** Band, French Club, JM. "Man is the measure of all things."
ROBIN M. SHAPIRO, 4 Fulton Rd., NHS, **Yearbook,** SFG, Prom Co-Chairman, Junior and Senior Shows. Ambition: Law. "A day well lived, makes yesterday a dream of happiness and tomorrow a vision of hope."
KATHLEEN A. SHARKEY, 9 Hazel Rd.
DENNIS SHAUGHNESSY, 16 Manley Ct., Varsity Basketball and Golf, Elementary school tutoring. "If I cannot do great things, I can do small things in a great way."
SUSAN SHEA, 61 East St.
TIMOTHY J. SHEAHAN, 20 Hays Ln.
ROBERT A. SHEFFRES, **Sheffs, Schaefa's,** 2151 Mass. Ave. "Vous devez l'aimer pour le manger", "Supa", "Life is like a fair where thousands meet but none can stay."
JOY SHELDON, 31 North Hancock St., Band, Stage Band. Likes friends, horses, country, Mario's, Burger King, **Harold and Maude.** "If you want to be free, be free."
KEVIN W. SHEPHERD, 4 Dunford St.
SUSAN SHEPP, **Sue,** 68 Shade St., Orchestra, Chorus. "Hopes to do something with illustrating or cartooning, also likes to compose music."
JIM SHERMAN, **Spanky,** 14 Ridge Rd., Junior and Senior Shows, Varsity Hockey. Likes everybody. "Can I borrow some money?" "Catch you later."
DONNA SHINE, 11 Utica St.
DAVID SHURTLEFF, 445 Lowell St., Band, Swim Team. Likes Charlie's Pizza, Clarence's parties and Band Exchanges.
SUSAN M. SICCO, 364 Woburn St., Junior and Senior Shows, Proms and Powderpuff. "Drive much?" "3 Ps", "Good humor makes all things tolerable." "
AMY R. SIEGEL, 183 Cedar St., EDCO. "If you smile at me I will understand, 'cause that is something everybody, everywhere does in the same language."
MARGARET LYNN SILVA, 48 Forest St.
WALTER J. SILVIO, **Wally, T.T.,** 9 Sunny Knoll Tr. "I finally made it.", "Manage' we're late.", "Is Corner", Remember "Mother Agnus", "Blanche", Cuddles and Puddin' "Cindy I love you."
ROBERT SIMMONS, 82 North St., Likes skiing, swimming and parties. "Remember these are the good old days.", "Hey, Al, let's hit the Deli, your treat."
ALEXANDRA SIMPSON, **Alex,** 54 Forest St., Shorthand, work and Frankie.
JENETTE SIMPSON, 54 Forest St., The Park.
JOHN T. SKELTON, **Skales,** 91 North Hancock St. "The Family", "Los Cocinos."
LEEANNE SKINNER, **Lee,** 9 Colony Rd., Love to Phil and A Unit always.

CAROL SHANAHAN

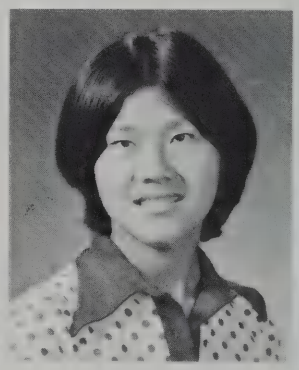
MARIA SHAO

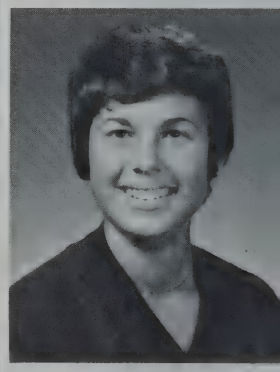
ROBIN SHAPIRO

KATHLEEN SHARKEY

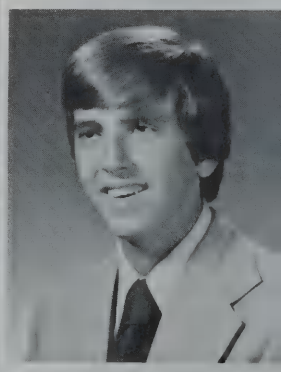
DENNIE SHAUGHNESSY

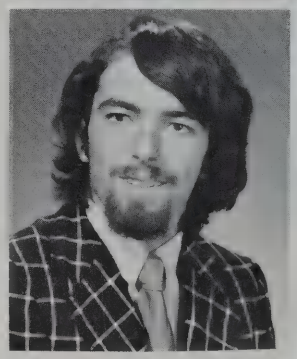
TIMOTHY SHEAHAN

ROBERT SHEFFRES

JOY SHELDON

SUSAN SHEPP

JAMES SHERMAN

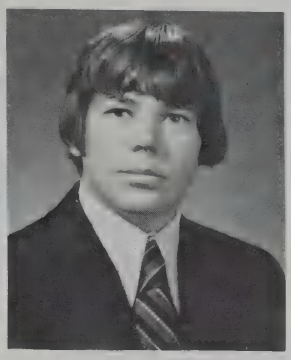

DONNA SHINE

DAVID SHURTLEFF

SUSAN SICCO

MARGARET SILVA

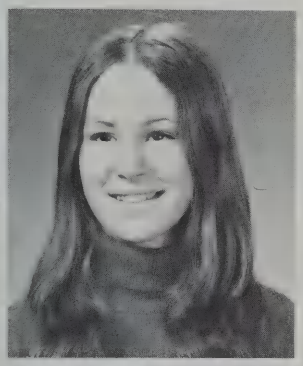

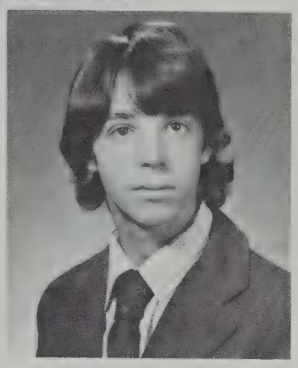

WALTER SILVIO

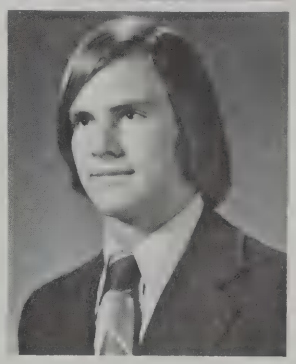

ROBERT SIMMONS

JENETTE SIMPSON

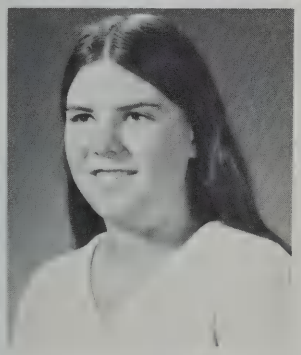

ALEXANDRA SIMPSON

JOHN SKELTON

LEE ANNE SKINNER

CRAIG SLATER

JENNIFER SMALL

BONNIE SMITH

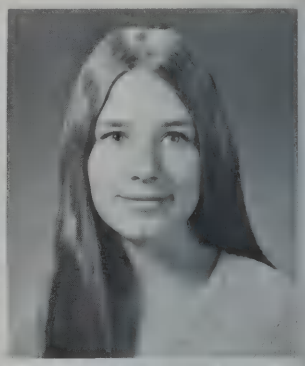

FRANCIS SMITH

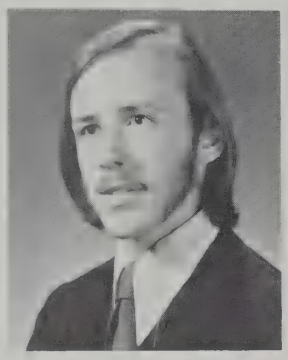

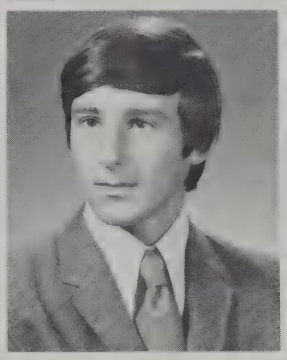

JEFFREY SMITH

MARK SMITH

RICHARD SMITH

WENDELL SMITH

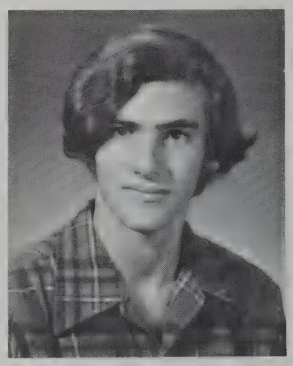

LAWRENCE SMOSKE

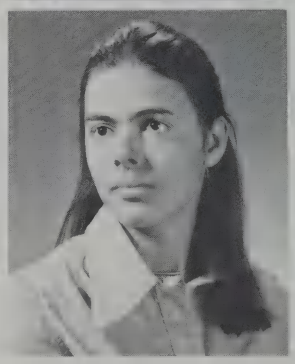

ELIZABETH SNYDER

SANDRA SOGHIKIAN

MICHELLE SOVIE

DIANE SOLOMON

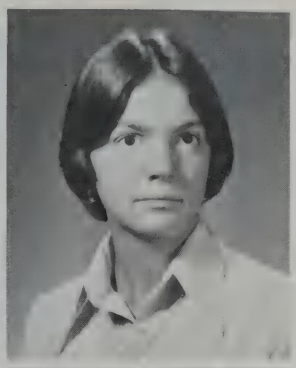

SUSAN JEAN SPARRE

THERESA SPELLENBERG

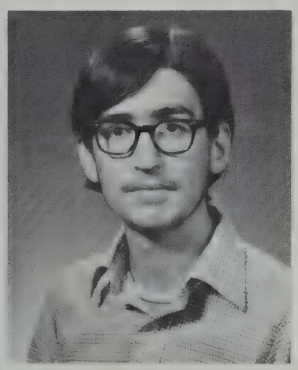

THOMAS SPENCER

RICHARD SPILLANE

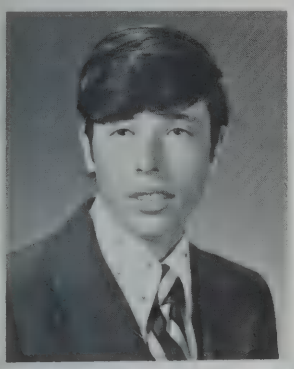

VIRGINIA STEVENS

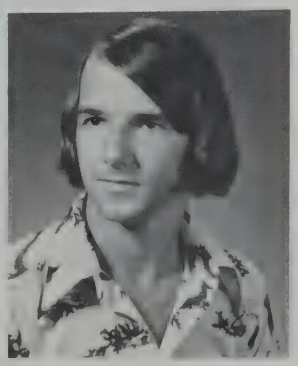

ALAN STEWART

CRAIG SLATER, 213 Follen Rd., Student Government President, Class Council. "Silence is the virtue of fools."

JENNIFER H. SMALL, 33 Wachusett Dr. "What we think is less than what we know, what we know is less than what we love, what we love is so much less than what there is . . . "

BONNIE J SMITH, 8 Hudson Rd.

FRANK SMITH, 49 North Hancock St., R.R.2, Warner N.H., NHS, Orchestra, Frisbee Club, **Yearbook.** "Time removes all things but love and truth.", "Don't work too hard!"

JEFFREY A. SMITH, **Smitty, Smut,** 9 Hathaway Rd. "What you egg!" – Shakespeare.

MARK ASHTON SMITH, **Zig,** 47 Liberty Ave., Basketball Manager.

WENDELL A. SMITH, 16 Dewey Rd.

LAWRENCE A. SMOSKE, JR., **Larry,** 39 Robinson Rd., Cross Country, Indoor and Outdoor Track, Band, Ski Club. Likes '68 Torino GT's, motorcycles, boats, fishing, the Cape, cruisin' and Queeb. "Funnieeeee . . . "

ELIZABETH SNYDER, **Liz,** 3 Hancock Ave., Madrigals. "I am on a lonely road and I am traveling, traveling, traveling . . . "

SANDY SOGHIKIAN, 3 Audubon Rd. "Beyond a wholesome discipline, be gentle with yourself. You are a child of the Universe, no less than the trees and the stars; you have a right to be here."

PAUL SOLLI., 632 Mass. Ave.

DIANE J. SOLOMON, **Di,** 11 Locke Ln., Swimming, Cheerleading, Track Manager, Powderpuff, Junior and Senior Shows, Prom Committees, French and Spanish Clubs. Likes partying, summer, "41", and "OOTS". "There is nothing better than friends.", "Remember . . . "

MICHELLE M. SOVIE, **Mickey,** 517 Bedford St., Powderpuff, Junior and Senior Shows, Lincoln Field, The Island, C.C. Dixie, Kids. "What's your buzz?" Early Childhood Development.

SUSAN JEAN SPARRE, **Sue,** 2418 Mass. Ave., Varsity Cheerleading, Junior and Senior Prom, tutoring, Bobby and a black 455 GS. Don't let the sun catch you crying. Good luck '75!

THERESE M. SPELLENBERG, **Terry,** 125 Laconia St., Participated in the Edco program, plans to go to college and become a reading specialist. The circle, "I can't skip gym again!", "Live each day fully, as tomorrow may never come."

THOMAS H. SPENCER, 32 Hancock St. " . . . Except of course on green days."

RICHARD W. SPILLANE, **Rick,** 22 Oxbow Rd., Varsity Golf Squad.

VIRGINIA LEE STEVENS, **Lee,** A.K., 5 Loring Rd., Junior and Senior Proms and Shows, Powderpuff, **Brigadoon, Once Upon a Mattress, Yearbook.** Befuddlement with M.K and P.K. Likes football and buttercrunch ice cream. "We got the ball?" "As time goes on . . . ", "Nobody's gonna rain on my parade."

ALAN STEWART, **Woody,** Upland Rd., Green VW, Poco, Maine, AMX, skiing. "Maybe this year." Midnight callers, sailing pyramids, drag getting away. " . . . My spirit is crying for leaving."

BRYAN C. STITT, 16 Fair Oaks Ter.
CAROLYN A. STOICO, **Carol, Meathead, Dingbat,** 55 No. Hancock St. Likes waterskiing, swimming, knitting, sewing, poo-tang and Brighams, October 12. "Donna! got any money?", "All my love to Carlo."
CATHERINE A. STOICO, **Cathy,** 55 No. Hancock St. Likes swimming, sewing, knitting and Burger King. Remembers January 30, 1974. Ambition: Secretary, Loves Jimmy. "Dawn, got a But?"
CYNTHIA S. STONE, **Cindy,** 15 Sutherland Rd.
SANDRA I. STONE, **Sandy,** 15 Sutherland Rd.
JOSEPH STRANO JR., **Joe,** 118 Lowell St. I didn't think I'd get this far!
STEVE STRATFORD, **Strats,** 97 Blossomcrest Rd., Wrestling team, JA Hockey, Swim Team, Leader Corps. Plans to go to college, then go into the Landscaping Business.
DIANE STRATTON, 7 Trotting Horse Dr. "Vino veritas."
HANS STRAUCH, 81 Pleasant St., **Guys and Dolls, Brigadoon,** Radio Club.
JUDY ALISON STRAUSS, **Giggles, Hey, Jude,** 4 White Ter. Likes teaching, reading, writing, and AA.
GARY D. STRONG, 11 Manning St., JV Football. Enjoys fishing, skiing, old Chevys and camping out. Feelings are like chemicals, the more you analyze them, the worse they smell.
LIANE SULLIVAN, 5 Castle Rd., Junior and Senior Shows, Powderpuff, Ski Club. Likes riding, skiing and swimming. "Uhm, excuse me.", "A little nonsense now and then is relished by the best of us."
MARY SULLIVAN, 6 Ellison Rd., Field Hockey, Prom and Show committees, Powderpuff. Likes: teddybears, smiles, happy moments with good friends. "Nan-Five", "Loving someone is giving them room enough to grow."
ROBERT L. SULLIVAN, 25 Wyman Rd.
JERRY SUSKIND, 2 Augustus Rd. Varsity Basketball, Band, Likes Charlie's Pizza, Playing football with Clarence, Luguelico's Italian jokes, El Cumbanchero, Good-bye Clarence, I love you both, Betting with Mr. G.
ROBERT J. SWAN, **Bob,** 18 Bedford St. "Man can best be judged by the standards he lives by."
NANCY L. SWANTON, **Squeaks,** 66 Harding Rd. Likes weekends in Maine, skiing, waterskiing, "Parties.", "The past is full of memories, and the future is just beginning.", "At least my laugh is original."
DEBRA C. SWEENEY, **Debbie, Swinky,** 37 Saddle Club Rd. loves skiing, waterskiing, California, Rockport, Parties and friends. Ambition: working with children.
CYNTHIA TACITO, **Cindy,** 75 Lowell St. Likes good times and being with friends. F-Unit call me going crazy want to come. "Live each day to its fullest."
CRAIG JAMES TASHJIAN, **Tash, Tarz,** 31 Philip Rd. Basketball, Baseball, Soccer, Lounging. "Its been a great bunch of friends. See you around again I hope."

BRYAN STITT

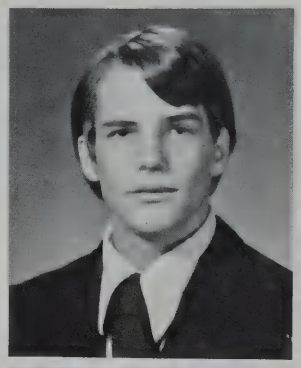

CAROLYN A. STOICO

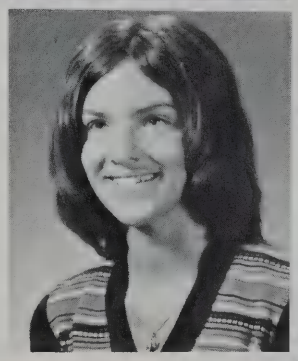

CATHERINE A. STOICO

CYNTHIA STONE

JOSEPH STRANO

SANDRA STONE

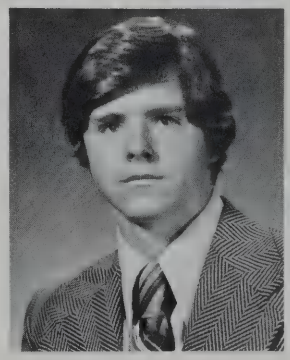

STEPHEN STRATFORD

DIANE STRATTON

HANS STRAUGH

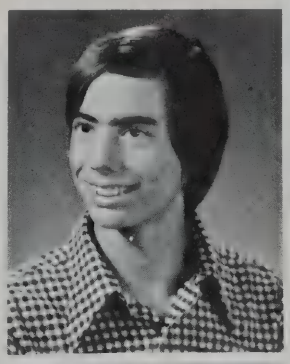

JUDY STRAUSS

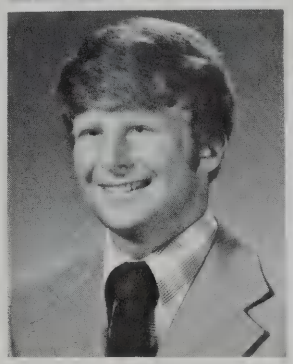

GARY D. STRONG

LIANE SULLIVAN

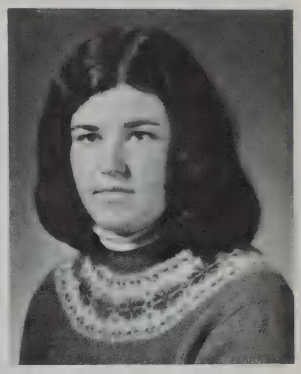

ROBERT SWAN

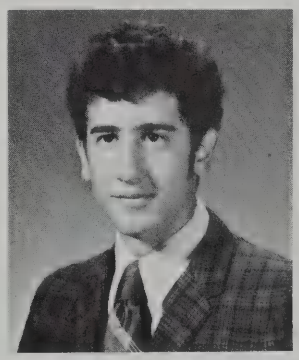

NANCY SWANTON

MARY SULLIVAN

ROBERT SULLIVAN

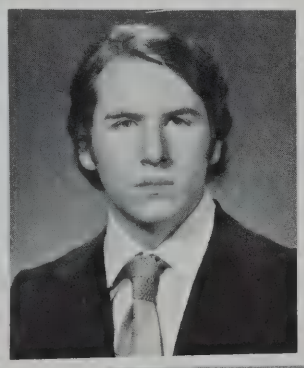

JERRY SUSKIND

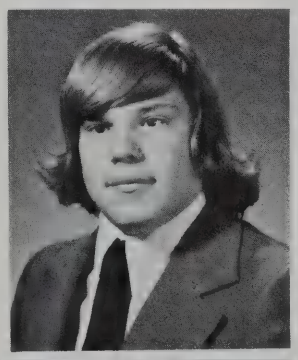

DEBRA SWEENEY

CYNTHIA TACITO

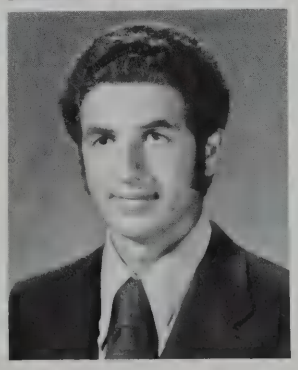

CRAIG TASHJIAN

SANDY TASSEL, **Sandrew, Giggles,** 21 Suzanne Rd. Swim Team, ski club, Bosie Club, **Yearbook,** Maine, sombreros, pony power, insanity, snow, allnighters, laughing, Alan's parties, Hates Friendlys. "I don't believe it!"
CHERYL TATRO, 158 Mass. Ave. Likes being a soccer fan. Ambition; Legal Secretary. "One of the best qualities of friendship is to understand and to be understood.", "Soccer Power."
TRACEY TAVERNA, 15 Hastings Rd.
SANDRA LEE TAVILLA, **Sandi,** 9 John Poulter Rd. Field Hockey, "Only one thing matters that where ever we go and however we go, we hear the music of life."
SUSAN B. TAYLOR, 11 Linmcor Ter. Swimming Tri-Captain, Gymnastics, LaCrosse, Leader Corps, Class Shows, Powderpuff. Likes guitar, Maine and Michigan. "Being yourself is the one thing you can do better than anyone else."
MARGUERITE THAMBASH, **Wop,** 34 Walnut St. Activities like to party when I get out of this prison I would like to become a secretary.
DONALD B. THOMPSON, 52 Williams Rd.
ANN MARIE TIBERII, **Ann, Tiberti, Tweet,** 226 Lincoln St. Likes homemade pizza, friends, parties, Mario's, Burger King, Curti: Soccer Jocks. "But never the less you know you're locked towards the future."
PETER TILLOTSON, 1906 Mass. Ave. "Praise the Lord and pass the amunition."
DAVID TITELBAUM, 7 Loring Rd. NHS, SOS, Math team, NCTE. Look at the present; profiting by the past has led to inflation, and the future is just a guess.
DIANE K. TOCCI, 37 Moreland Ave.
ARTHUR TOMCHICK, **Art,** 5 Oxbow Rd. Varsity Gymnastics for three years, enjoys motorcycle riding, fast cars, swimming, skiing, partying. Why postpone until tomorrow, what you can postpone indefinately.
BRIAN A. TOOMEY, **Toom, The Tong,** 9 Spencer St. Co-Captain Football, Co-Captain Wrestling, Baseball, Basketball, Junior and Senior Shows, Junior and Senior Proms, Powderpuff Coach. "The road to hell is easy to travel."
DANIEL D. TRAFICANTE, 16 Fairbanks Rd.
JEAN TRAINOR, 12 Hancock Ave.
WESLEY C. TRANSUE, **Wes, Poorbear, Poohie,** 61 Williams St. "I want to be me!"
DEBORAH LEIGH TREAT, **Treats, Trett, Tweetie,** 6 Childs Rd. "C.P. Forever."
JOYCE TROVATO, 282 Mass. Ave. Likes bikes, beaches, mountains, parties and bikes. "Stay away from me Gilman!", "Good ol' D.U.C.'s", "The love you take is equal to the love you make, 3/1."
TILDY TURCHINETZ, 15 Cedar St. Likes the sun, oceans, mountains, parties and bikes. "Walk with me into the sun. Everything is coming our way.", "We got all the time in the world."
KAREN VALLIERE, 16 Cedar St.
JACQUELINE V. VITAL, **Jackie, Jack,** 187 Marrett Rd. Plans to attend Secretarial School. "Forget the past think of the future.", "Hey Carol!"
CYNTHIA VOLANTE, **Cindy,** 85 Lowell St., Varsity Softball, Ski Club (sleaker), Field Hockey, Basketball, Powderpuff, Haffy, Mudd. "I'll never forget my friends and the great times we had.", "WOW!"
BEVERLEY VYCE, 7 Bond Rd.

SANDRA TASSEL

CHERYL TATRO

TRACEY TAVERNA

SANDRA TAVILLA

SUSAN B. TAYLOR

MARGUERIT THAMBASH

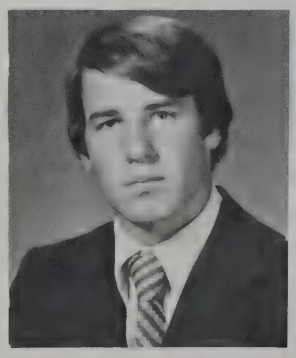

DONALD THOMPSON

ANN TIBERII

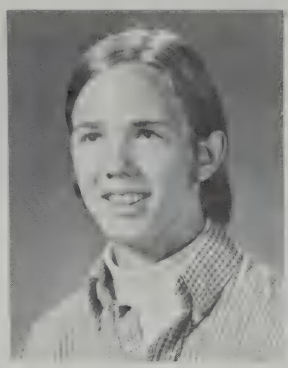

PETER TILLOTSON

DAVID TITELBAUM

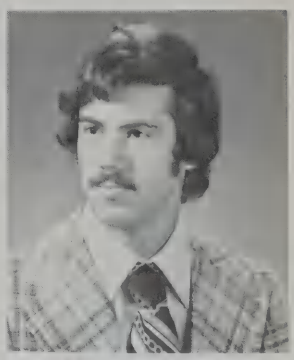

BRIAN TOOMEY

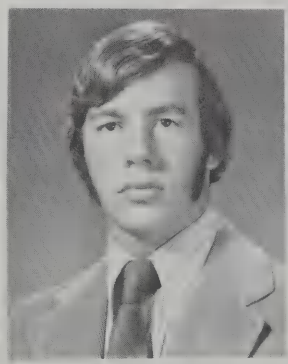

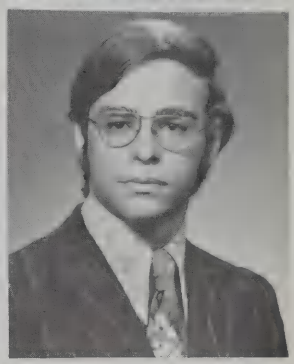

ARTHUR TOMCHICK

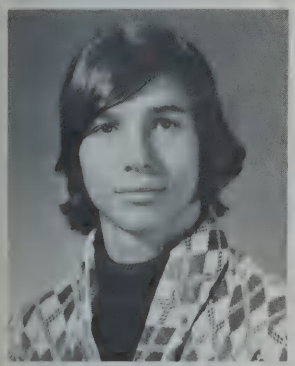

DANIEL TRAFICANTE

WESLEY TRANSUE

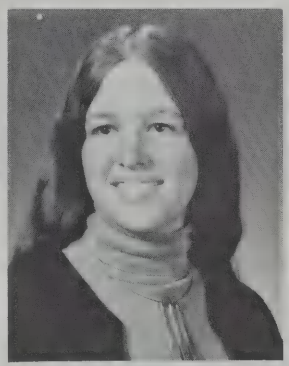

JEAN TRAINOR

DEBORAH TREAT

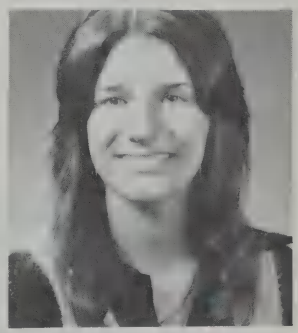

JOYCE TROVATO

BEVERLY VYCE

MATILDA TURCHINETZ

KAREN VALLIERE

JACQUELINE V. VITAL

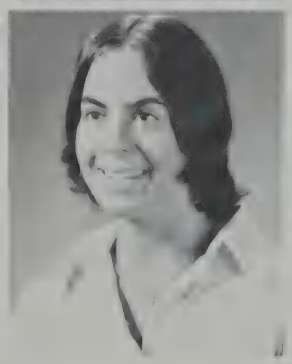

CYNTHIA VOLANTE

ANNA WALD

ELIZABETH WALKER

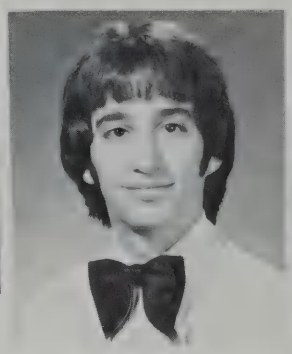

WILLIAM WALLENS

SUSAN E. WALTERS

DAVID WASSERMAN

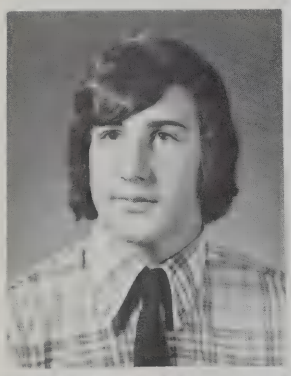

BETTY WALTON

FRANCES WARD

THOMAS C. WAY

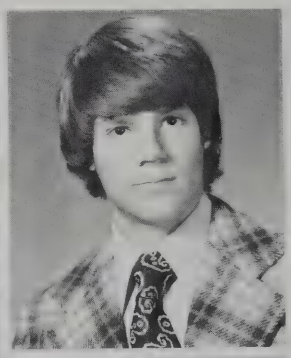

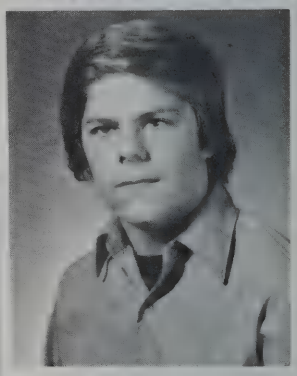

NICK WARNER

KENNETH WEBB

PRISCILLA G. WEBSTER

DANA WELSH

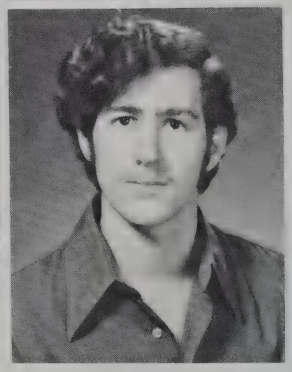

DAVID WESTON

SARAH WESTON

TIMOTHY WHALEN

BETH WHEATLEY

JOHN WHEATLEY

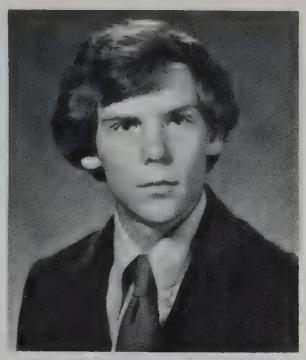

JOHN SPENCER WHITE

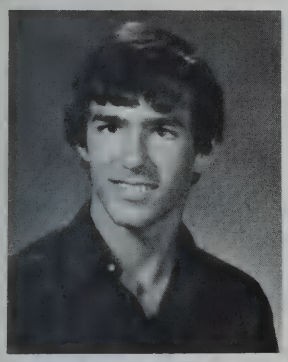

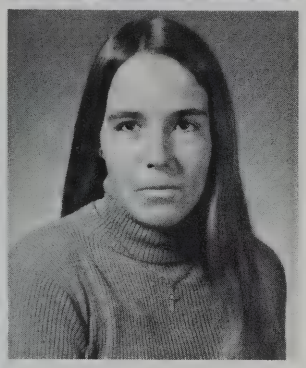

MELISSA PARKER WHITE

HARRIET A. WHITTAKER

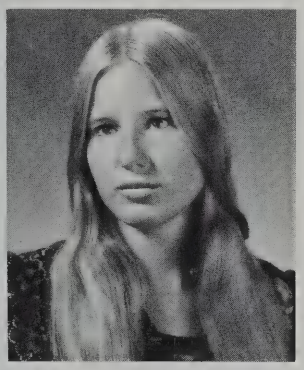

HEATHER E. WICKENS

JAMES WIGGINS

DIANE WILGREN

ANNA WALD, 30 Parker St., AFS and French Club. "A child is not a vase to be filled, but a fire to be lit."

ELIZABETH WALKER, **Lizzzz,** 1 Wyman Rd. Wants to do something in the field of art and to get rich quick. "Let's get Hizzed!" WR, Elsie's, Pinball! Cry. "This school was dry!", "Gnee!"

WILLIAM WALLENS, **Bill, Gus, Agnes, Mother,** 35 Barberry Rd., Concert Choir and Drama Club. Remembers Blanche, Sulvia, Gertie, Cuddles, Puddin', Kiddies and "Cowner". "Long live the Queen!", "Give us a break!"

SUSAN E. WALTERS, 19 Oakland St. "If you have nothing at all, you've got nothing to lose."

ELIZABETH WALTON, 5 Spencer St. **Betty, D.U.C.,** JJJJSSBBKGNM of '74, Shell Hampton, "You crack me up!", P.L. "I'll never forget my days with M.A., Tucci, Deb, and J.T. forever. "You are what you make yourself.", "Seeya!"

FRAN WARD, **Dee,** 50 Shade St., Lexington-Cumberland Exchange. "Come now, or forever hold your peace. I'll close my eyes."

CALEB N. WARNER, **Nick,** 546 Concord Ave.

DAVID WASSERMAN, **Wass,** 11 Winthrop Rd.

THOMAS C. WAY, **Weasel,** 20 Douglas Rd., Varsity Baseball, Junior and Senior Shows and Proms, Leader Corps. Likes all sports and good friends. C.45. "I am done with the way I was, I am done with everything I learned."

KENNETH C. WEBB, **Ken,** 462 Marrett Rd. "Never believe the impossible, never regret the past, do not long for the unattainable."

PRISCILLA G. WEBSTER, **Web, Cilla,** 180 Burlington St. Likes skiing, Marion, BS, parties and good times. "A friend is a present you give yourself."

RICHARD H. WEINER, 17 Bridge St.

DANA LIN WELSH, **Dana, Grape Juice,** 58 Spring St., Softball, Field Hockey, Volleyball, Basketball, Henn's Chicks, Powderpuff, Leader Corps. "Soccer means never saying you're sorry!", "YBYSAIA", "Soccer Power", "Hey Feets."

DAVID A. WESTON, 80 Oak St.

SARA WESTON, 80 Oak St.

TIMOTHY M. WHALEN, 28 Reed St.

BETH ANN WHEATLEY, **Rufe,**, 3 Abbott Rd., Senior Class Council, Junior and Senior Shows and Proms, Powderpuff, Tri-Captain Field Hockey, Basketball, Tennis, Lacrosse. "Just being able to say we tried . . . "

JOHN WHEATLEY III, 2652 Mass. Ave. Likes cars, motorcycles, parties, hangin' around. "Hand me my crutches."

J. SPENCER WHITE, 50 Bloomfield St., Band President, Ex-Trackman, almost Soccer-Jock. " . . . and then Charlie's."

MELISSA PARKER WHITE, 73 Hancock St., Field Hockey, Softball, LYH. Being free, being with nature, being yourself.", "Happiness is a reoccurring phase in one's life, sadness is a passing one."

HARRIET APPLETON WHITTAKER, 58 Cliffe Ave. "If you compare yourself with others, you may become vain or bitter; for there will always be greater and lesser persons than yourself."

HEATHER ELIZABETH MERLE WICKENS, 20 Fiske Rd. Plans to become an Airline Stewardess. "Cherish yesterday, dream tomorrow, live today.", "Sometimes your dreams, sometimes it seems, there's nothing there at all. You just seem older than yesterday, and you're waiting for tomorrow to call."

THOMAS B. WIEDMAN, 11 Castle Rd.

JIM WIGGINS, 26 Bow St.

DIANE WILGREN, 9 Robbins Rd.

WILLIAM THOMAS WILKES, **Bill,** 4 Childs Rd., Track, JA Hockey, JuJitso. "Keep on Truckin."
CHRISTOPHER WILLIAMS, 10 Stratham Rd., Lexington Lighter Than Air Society, Astronomy Club. "Khabardar Igdnum."
ROBERT G. WILLIAMS, **Baboona,** 18 Kendall Rd.
FREDERICK J. WILLS JR., 21 Ellison Rd.
SUZANNE WINCHESTER, **Suzie, Sue,** 57 Hancock St., CC 1, 2 Dixie, frustration and fun, parties, Diana Ross, TR 6, Elaine and C unit, teeth! Live and Love, "Live for today, for tomorrow only brings more problems and worries."
MARK WISOTZKY, 4 Gould Rd.
ELLEN WOODFIN, **El, Myrtle,** 95 Lincoln St., JV and Varsity Cheerleading, Powderpuff, SFG, Senior Show. Likes Florida, parties, good times, friends and "OOTS", "Remember . . . "
JEFF WORTHINGTON, 524 Lowell St., Band, Loves Anne, Timothy's two or Timothy's Spirits, Hey, squinty! Hey pink eyes! Harvard Parties! Old Littleton Rd. "You make me feel brand new."
ANNE WRIGHT, 18 Vine St.
EMILY WYMAN, **Em,** 191 Grove St., Gymnastics, skating, Junior Prom, Gym Shows, CSNY. "Take your life into your own hands, just have faith in who you are."
ELIZABETH A. YOUNG, **Bets,** 15 Carville Ave., Powderpuff, Junior and Senior Shows. "Every leaf that falls, every word that is spoken, lives on as a memory."
HELEN YOUNG, 28 Estabrook Rd.
JOHN C. YOUNG, 3 Plymouth Rd.
JANE O. YOUNGREN, **Jano,** 31 Highland Ave., Basketball, Co-op, NYD'S, WR, UPL, CCC, HS, Elsie's Red, 6 MR, Rustlen'. "When I grow up, I want to be an intellect."
JANICE MARIE ZANI, **Zan,** 19 Homestead St., Basketball, Ski Club. Likes skiing, Chicago, Don, Donna, Billy and Dave. "When the cat's away, the mice will play.", "I'm grounded!", "Hey, eskimo."
CAROL ZEPF, 98 Laconia St., Football, Woburn, nookying, Jack's house, partying, Southwest-Galaxie 500's, Rainbow, Carole King and being alone. "My life has been a tapestry of rich and woven hue."
ROBIN E. ZIEDELIS, **Rob, Bob,** 15 Tyler Rd., Boy's Football, Rainbow, nookying, Jack's house, partying, summertime, Beach Boys, PC, jiving, 7-up, McDonalds, action, 8,349! "Know what I mean?"
STEVEN N. ZIEFF, **Doctor, Reef, Shniff,** 12 Young St., Ski Club, **Guy's 'n Dolls,** LHET, **Yearbook.** "Sailing forever", "The only way to have a friend is to be one."
DANIEL ZIMMERMAN, 28 Valley Rd.

WILLIAM WILKES

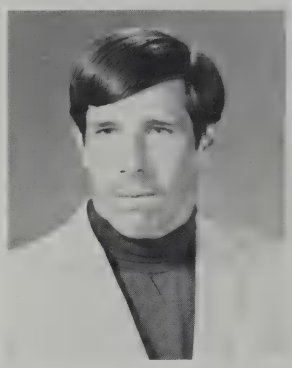
CHRISTOPHER WILLIAMS

FREDERICK WILLS, JR.

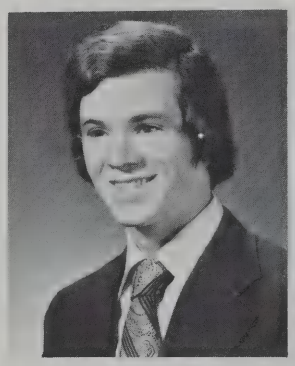
ROBERT WILLIAMS

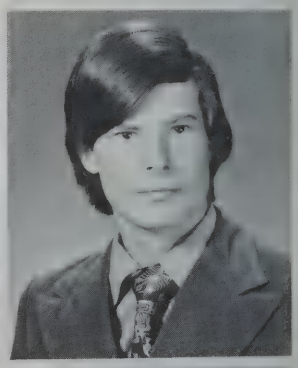

SUZANNE WINCHESTER

MARK WISOTZKY

ELLEN WOODFIN

ANNE WRIGHT

ELIZABETH YOUNG

JEFFREY WORTHINGTON

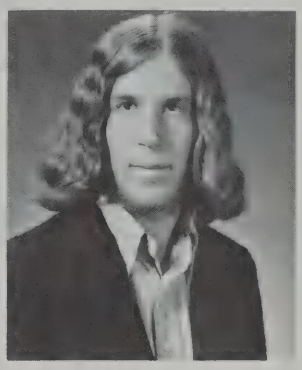

JANICE ZANI

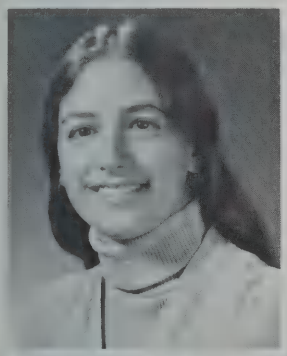

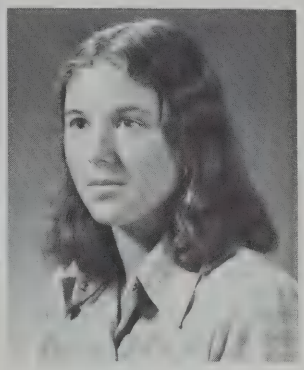

EMILY WYMAN

JOHN YOUNG

JANE O. YOUNGREN

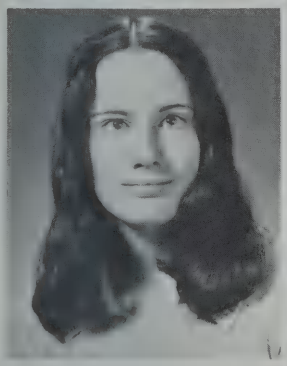

ROBIN E. ZIEDELIS

CAROL ZEPF

STEVEN ZIEFF

DANIEL ZIMMERMAN

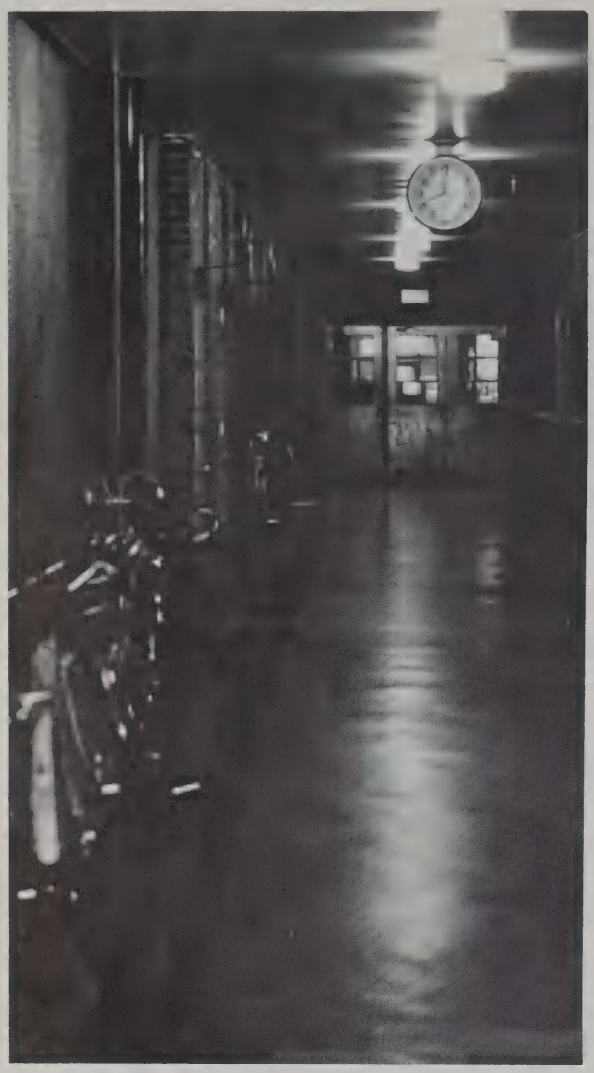

POPS
BRIGH

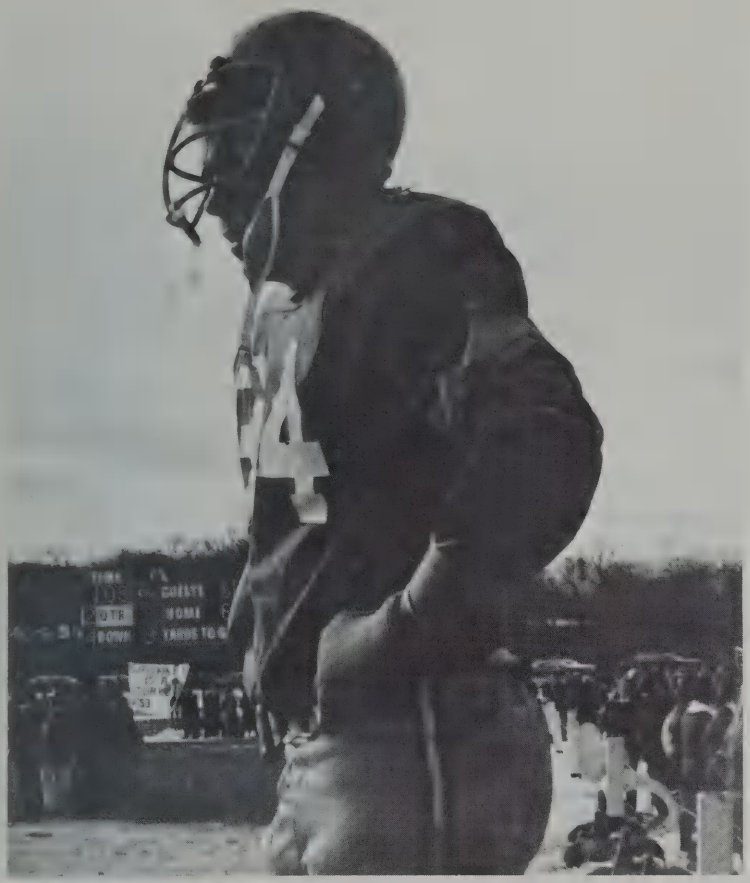
TIME
GUESTS
QTR
HOME
DOWN
YARDS TO G

46

Life! We've been long together
Through pleasant and through cloudy weather;
'Tis hard to part when friends are dear, –
Perhaps 'twill cost a sigh, a tear;
Then steal away, give little warning,
Choose – thine own time;
Say not "Good Night", but in some brighter clime
Bid me "Good-Morning".

Anna L. Barbauld

HERFF JONES YEARBOOKS
GETTYSBURG DIVISION
P.O. 1052 GETTYSBURG, PA 17325
717-334-9123

3.25

617

7-55

016-48-42

02

251-150

862-1212

741-3210

2.225

JG
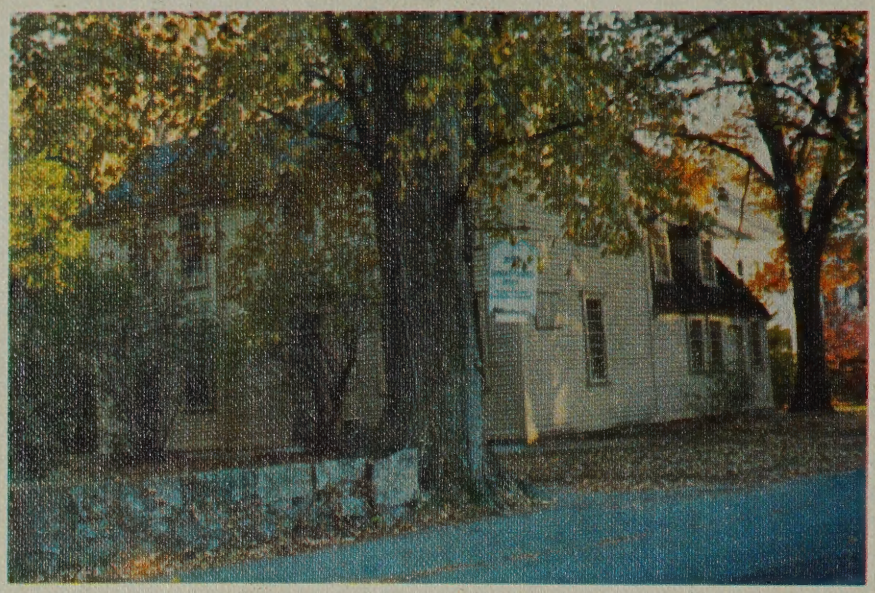
LEXINGTON HIGH
REPORT ON THE WORK OF
Subject
EFFORT—
PREPARATION—
PARTICIPATION—
DISCIPLINE REPORT
Reason
Date
Remarks
57
827141
45¢
173
862-7500
37-15-40
531
001736